City of Fort Atkinson
City Manager's Office
101 N. Main Street
Fort Atkinson, WI 53538

CITY COUNCIL MEETING
IN PERSON AND VIA ZOOM
TUESDAY, JUNE 3, 2025 – 7:00 PM
CITY HALL – SECOND FLOOR

https://us02web.zoom.us/j/86483953124?pwd=Nd8wSXu2lT3DtD9oWOTwibQWQgIO0w.1

Meeting ID: 864 8395 3124
Passcode: 53538

Dial by Location
+1 312 626 6799

If you have special needs or circumstances which may make communication or accessibility difficult at the meeting, please call (920) 397-9901. Accommodations will, to the fullest extent possible, be made available on request by a person with a disability.

AGENDA

1. **Call meeting to order**

2. **Roll call**

3. **Public Hearings**

4. **Public Comment:** *The City Council will receive comments from City residents. Comments are generally limited to three minutes per individual. Anyone wishing to speak is required to sign up in advance or state the following items for the record when called upon: name, address, subject matter, and contact information. No action will be taken on any public comments unless the item is also elsewhere on the agenda.*

5. **Consent Agenda:** *The Consent Agenda outlined below is hereby presented for action by the City Council. Items may be removed from the Consent Agenda on the request of any one Council member. Items not removed may be adopted by one action without debate. Removed items may be taken up either immediately after the Consent Agenda or placed later on the agenda at the discretion of the Council President.*

    a. Review and possible action relating to the **minutes of the May 8, 2025 Police and Fire Commission Minutes** (Ebbert, Clerk/Treasuer/Finance Director)

    b. Review and possible action relating to the **minutes of the May 20, 2025 City**

Council meeting (Ebbert, Clerk/Treasurer/Finance Director)

c. Review and possible action relating to the **minutes of the May 27, 2025 License Committee meeting** (Ebbert, Clerk/Treasurer/Finance Director)

d. Review and possible action on a **Special Event: Fat Boyz Motorcycle Raffle** (partnership with Fort Atkinson Lions Club), Saturday June 21, 2025, from 4 p.m. to 9 p.m. at Fat Boyz (Ebbert, Clerk, Treasurer, Finance Director)

e. Review and possible action relating to **Citizen Appointments** to Committees, Commissions, and Boards (Houseman, City Manager)

6. Petitions, Requests, and Communications

a. **Presentation: Annual Tourism Report** (Logan McHone, Fort Atkinson Chamber Tourism and Marketing Manager)

b. **Presentation: Main Street and Janesville Avenue Corridor Plans** (Ben Rohr, Vandewalle)

7. Resolutions and Ordinances

8. Reports of Officers, Boards, and Committees

a. City Manager's Report (Houseman, City Manager)

9. Unfinished Business

a. Review and possible action relating to the proposed **Main Street Corridor Plan** (Draeger, Building Inspector/Zoning Administrator)

b. Review and possible action relating to the proposed **Janesville Avenue Corridor Plan** (Draeger, Building Inspector/Zoning Administrator)

10. New Business

a. Review and possible action relating to a request for proposal for residential garbage and recycling collection services for the City of Fort Atkinson (Houseman, City Manager)

b. Review and possible action relating to the replacement of old Flygt Submersible Pumps in the Sherman Avenue and Water Street Lift Stations (Sweeney, Wastewater Superintendent)

c. Review and possible action relating to the replacement of the original roof on the Wastewater Utility Main Building (Sweeney, Wastewater Superintendent)

d. Review and possible action relating to **Alcohol Beverage License Applications** for the licensing period of July 1, 2025 through June 30, 2026 (Ebbert, Clerk/Treasurer/Finance Director)

e. Review and possible action relating to **Cigarette, Tobacco and Electronic Vaping Device Retail License Applications** for the licensing period of July 1, 2025 through

June 30, 2026. (Ebbert, Clerk/Treasurer/Finance Director)

11. Miscellaneous

12. Claims, Appropriations and Contract Payments

a. Review and possible action relating to the **Verified Claims** presented by the Director of Finance and authorization of payment (Ebbert, Clerk/Treasurer/Finance Director)

13. Adjournment

Date Posted: May 30, 2025

CC: City Council; City Staff; City Attorney; News Media; Fort Atkinson School District; Fort Atkinson Chamber of Commerce
Visit us online! City news and information can be found at www.fortatkinsonwi.gov, and be sure to follow us on Facebook @FortAtkinsonWI.

City of Fort Atkinson
City Manager's Office
101 N. Main Street
Fort Atkinson, WI 53538

POLICE AND FIRE COMMISSION MEETING
IN PERSON
THURSDAY, MAY 8, 2025 – 2:00 PM
CITY HALL – SECOND FLOOR

MINUTES

1. Call meeting to order

Chairperson Jones called the meeting to order at 2:00 pm.

2. Roll call

Present: Commissioners Hartwick, Raub, Bowers and Chairperson Jones. Also present: City Clerk/Treasurer/Finance Director, Fire Chief, Police Chief, Captain and Lieutenant.

Excused absence: Commissioner Turk.

3. Approval of Minutes

a. Review and possible action relating to the ***minutes of the April 2, 2025 Police and Fire Commission meeting*** *(Ebbert, Clerk/Treasurer/Finance Director)*

Raub moved, seconded by Hartwick to approve the minutes of April 2, 2025 Police and Fire Commission meeting. Motion carried.

4. New Business

a. Review and possible action in relation to the hiring of a top candidate(s) from the hiring process for the Police Department (Bump)

Chief Bump discussed the interview process for vacant positions. Captain Hefty presented the findings of two candidates being presented today.

Raub moved, seconded by Hartwick to approve an offer of employment to J.F. and J. T. pending background check, physical readiness, psychological assessment and drug screening. Motion carried.

5. Adjournment

Hartwick moved, seconded by Raub to adjourn. Meeting adjourned at 2:12 pm.

Respectfully submitted
Michelle Ebbert
City Clerk/Treasurer/Finance Director

City of Fort Atkinson
City Manager's Office
101 N. Main Street
Fort Atkinson, WI 53538

CITY COUNCIL MEETING
IN PERSON AND VIA ZOOM
TUESDAY, MAY 20, 2025 – 7:00 PM
CITY HALL – SECOND FLOOR

MINUTES

1. Call meeting to order

President Jaeckel called the meeting to order at 7:00 pm.

2. Roll call

Present: Councilpersons Huckabee, Johnson, Lescohier, Schultz and President Jaeckel. Also present: City Manager, City Attorney, Clerk/Treasurer/Finance Director, Building Inspector/Zoning Administrator, Park & Recreation Director, Director of Public Works, Public Works Superintendent, Wastewater Foreperson, Library Director, Police Chief and Police Captain.

3. Public Hearings

None.

4. Public Comment

None.

5. Consent Agenda

Schultz moved, seconded by Johnson to approve the Consent Agenda items 5.a. through 5.k. as presented. Motion carried.

*a. Review and possible action relating to the **minutes of the May 6, 2025 City Council meeting** (Ebbert, Clerk/Treasurer/Finance Director)*

*b. Review and possible action relating to the **minutes of the May 13, 2025 Plan Commission meeting** (Ebbert, Clerk/Treasurer/Finance Director)*

*c. Review and possible action relating to **building, plumbing, and electrical permit report for April 2025** (Draeger, Building Inspector/Zoning Administrator)*

*d. Review and possible action relating to the City Clerk-issued **License and Permit Report for April 15- May 20, 2025** (Ebbert, Clerk/Treasurer/Finance Director)*

*e. Review and possible action relating to **City Sewer, Water, and Stormwater Utility Financial Statements** as of April 30, 2025 (Ebbert, Clerk/Treasurer/Finance Director)*

*f. Review and possible action on a **Special Event: Annual Ice Cream Social,** Thursday, July 4,*

2025, from 1 p.m. to 3 p.m. at the Hoard Historical Museum (Ebbert, Clerk, Treasurer, Finance Director)

g. *Review and possible action on a **Special Event: Dairy Day at the MOOseum,** Saturday, June 14, 2025, from 11 a.m. to 2 p.m. (Ebbert, Clerk/Treasurer/Finance Director)*

h. *Review and possible action on a **Special Event: City of Fort Atkinson Park & Recreation World of Wheels: Saturday, September 13, 2025, 10:00-11:30 a.m.** (Ebbert, Clerk/Treasurer/Finance Director)*

i. *Review and possible action on a **Special Event: Park & Recreation Youth Triathlon, Saturday, July, 26, 2025, 8:00-11:00 a.m.** (Ebbert, Clerk/Treasurer/Finance Director)*

j. *Review and possible action on a **Special Event: Chamber of Commerce Cheese Louise, Saturday, June, 14, 2025, 2:00-5:00 p.m.** (Ebbert, Clerk/Treasurer/Finance Director)*

k. *Review and possible action on a **Special Event: FACT: On Golden Pond, Tuesday, June 17, 2025 and Wednesday, June 18, 2025, from 5 p.m. to 9 p.m. at the Haumerson's Pond warming house** (Ebbert, Clerk, Treasurer, Finance Director)*

6. Petitions, Requests, and Communications

a. *Review and possible action relating to the proclamation for **National Public Works Week May 18-24, 2025** in the City of Fort Atkinson (Houseman, City Manager)*
Schultz moved, seconded by Lescohier to approve the Proclamation for National Public Works Week May 18-24, 2025 in the City of Fort Atkinson. Motion carried.

b. *Review and possible action relating to a proclamation declaring **May 22, 2025, as Wastewater Professionals Appreciation Day** (Houseman, City Manager)*
Huckabee moved, seconded by Johnson to approve the Proclamation declaring May 22, 2025 as Wastewater Professionals Appreciation Day in the City of Fort Atkinson. Motion carried.

c. *Presentation of the City of Fort Atkinson **Financial Statements and Supplemental Information for the year ending December 31, 2024** (Andrea Jansen, CPA, CFE, Partner, Baker Tilly US, LLP)*
Baker Tilly Auditor, Andrea Jansen provided the year ending December 31, 2024 financial statement audit and supplemental information. No action was taken.

7. Resolutions and Ordinances

None.

8. Reports of Officers, Boards, and Committees

a. *City Manager's Report (Houseman, City Manager)*
No action was taken.

9. Unfinished Business

None.

10. New Business

a. *Review and possible action relating to the **Library server replacement project** with Ignatek at a cost not to exceed $10,634.50 from the 2025 CIP (Lippert, Library Director)*
Library Director Lippert identified the need to replace the library's server. The library's server is essential to the daily work of library staff and our service to the community. During verbal conversations, Taylor Computer Services recommended replacing the server every 7-10 years and Ignatek recommended replacing the server every 5-7 years. Dwight Foster Public Library's server was last replaced in 2018 by Taylor Computer Services. The library budgeted $14,000 in the City of Fort Atkinson's 2025 Capital Improvement Plan for a server replacement project. Both project quotes are less than the amount budgeted for this project. The library generally reimburses the City for capital projects with funds from the library's trust managed by Edward Jones. The source of funding for this project identified in the 2025 CIP was "Library Trust".

Huckabee moved, seconded by Johnson to approve the Library server replacement project with Ignatek at a cost not to exceed $10,634.50 as outlined in the 2025 CIP. Motion carried.

b. *Review and possible action relating to an **invoice from WE Energies for gas installation** at Ridge View Estates (Houseman, City Manager)*
Manager Houseman discussed the Development Agreement that was approved on December 17, 2024 with Intrepid Investments, for the development 35 acres of the City-owned property along Banker Road. The Agreement outlines the roles, responsibilities, and financial obligations of each party for the public and private infrastructure associated with the Ridge View Estates Subdivision (formerly referred to as the Banker Road property). One of the designated public improvements for which the City is responsible is gas facility installation to serve the subdivision, as outlined in section 1.03.c. of the Development Agreement. On November 19, 2024, the City Council approved the Ridge View Estates road construction budget and awarded the contract to Forest Landscaping in the amount of $4,013,561.50. The cost of the construction was just one of the project costs outlined in that memo. Other costs included the estimate from WE Energies to provide gas and electric service to the subdivision. The estimate provided by WE Energies at the time for gas installation was $75,000, with the understanding that the City would receive credits from the service connection fees for each building constructed.

The City intends to use funds from TID #9 to make the initial infrastructure payment, and all customer connection refund payments will be returned to TID #9. As the invoice notes, the total amount of $71,708.35 may not be completely refunded.

Lescohier moved, seconded by Schultz to approve the invoice from WE Energies for the gas installation at the Ridge View Estates Subdivision in the amount of $71,708.35 per the

approved Development Agreement. Motion carried.

c. *Review and possible action relating to an **invoice from WE Energies for electric facilities installation** at Ridge View Estates (Houseman, City Manager)*
Manager Houseman referenced the developer's agreement with Intrepid Investments approved by City Council on December 14, 2024 for Ridge View Estates. One of the designated public improvements for which the City is responsible is electric facility installation to serve the subdivision, as outlined in section 1.03.c. of the Development Agreement attached to this memorandum. On November 19, 2024, the City Council approved the Ridge View Estates road construction budget and awarded the contract to Forest Landscaping in the amount of $4,013,561.50. The cost of the construction was just one of the project costs outlined in that memo. Other costs included the estimated from WE Energies to provide gas and electric service to the subdivision. The estimate provided by WE Energies at the time for electrical facility installation was $250,000, with the understanding that the City would receive credits from the service connection fees for each building constructed. Refunds may be available for up to five years after the energization date and will not exceed the amount of the original cost. Refunds in the amount of $1,757.00 may be made for each single-phase residential customer connecting to this extension. Additional refunds for larger services may also be available up to the original cost. The refund amounts vary based on size of the meter set. Refunds will not exceed the amount of the original refundable cost of $260,603.21. The City intends to use funds from TID #9 to make the initial infrastructure payment, and all customer connection refund payments will be returned to TID #9. As the invoice notes, the total amount of $260,603.21 may not be completely refunded.

Schultz moved, seconded by Johnson to approve payment of the invoice from WE Energies for the electric facilities installation at the Ridge View Estates Subdivision in the amount of $260,603.21 per the approved Development Agreement. Motion carried.

d. *Review and possible action relating to the purchase of a **Dispatch Radio Terminal** for the Police Department (Lindsey, Police Captain)*
Captain Lindsey discussed the need for the police department to purchase a new Dispatch Radio Terminal to replace the current machine that has exceeded its end of life estimate (5-7 years). The current station has been in operation since approximately 2009. GenComm conducted an onsite inspection of the system and confirmed it was past its operational life expectancy. The total quote of $17,041 will cover the purchase and installation of the new terminal. There are no competitive or comparison quotes. This complies with the purchasing policies outlined in the Financial Stability Guidebook, section 1.9(3). GenComm is the sole vendor for the department's communication platform. The items quoted are the current version to replace the outdated radio operating system. Funds to purchase a new Radio Dispatch Terminal are from 2025 budgeted funds for the transition to the off-site cloud-based 911 system hosted by AT&T. This transition was originally supposed to happen in the fall of 2024; however, the department was pushed to spring of 2025 and now early fall of 2025. Due to the change in timeline of this project, these budgeted funds have remained unspent and will be able to cover the cost of the

replacement of the Dispatch Radio Terminal. Budgeted funds to manage the department's 911 system and radio communications are all contained within the same account from the police department budget. Staff intends to use the telephone/radio operating account for this purchase (01-52-5211- 0900).

Lescohier moved, seconded by Schultz to approve the purchase and installation of the Dispatch Radio Terminal from GenComm in an amount not to exceed $17,041. Motion carried.

11. Miscellaneous

None.

12. Claims, Appropriations and Contract Payments

*a. Review and possible action relating to the **Verified Claims** presented by the Director of Finance and authorization of payment (Ebbert, Clerk/Treasurer/Finance Director)*

Schultz moved, seconded by Huckabee to approve the list of Verified Claims as presented. Motion carried on a roll call vote.

13. Adjournment

Schultz moved, seconded by Johnson to adjourn. Meeting adjourned at 7:40 pm.

Respectfully submitted
Michelle Ebbert
City Clerk/Treasurer/Finance Director

City of Fort Atkinson
City Manager's Office
101 N. Main Street
Fort Atkinson, WI 53538

LICENSE COMMITTEE MEETING
IN PERSON
TUESDAY, MAY 27, 2025 – 4:00 PM
CITY HALL – SECOND FLOOR

MINUTES

1. Call meeting to order

President Jaeckel called the meeting to order at 4:00 pm.

2. Roll call

Council members: Lescohier, Schultz and President Jaeckel. Also present: City Manager and City Clerk/Treasurer/Finance Director.

3. New Business

*a. Review and possible recommendation to the City Council relating to **Alcohol Beverage License Applications** for the licensing period of July 1, 2025 through June 30, 2026 (Ebbert, Clerk/Treasurer/Finance Director)*

Lescohier moved, seconded by Schultz to recommend to the City Council approval of licenses

*b. Review and possible recommendation to the City Council relating to **Cigarette, Tobacco and Electronic Vaping Device Retail License Applications** for the licensing period of July 1, 2025 through June 30, 2026. (Ebbert, Clerk/Treasurer/Finance Director)*

Schultz moved, seconded by Lescohier to recommend to the City Council approve the

4. Adjournment

Schultz moved, seconded by Lescohier to adjourn. Meeting adjourned at 4:19 pm.

Respectfully submitted by
Michelle Ebbert, Clerk/Treasurer/Finance Director

City of Fort Atkinson
City Manager's Office
101 N. Main Street
Fort Atkinson, WI 53538

MEMORANDUM

DATE: **June 3, 2025**

TO: **Fort Atkinson City Council**

FROM: **Michelle Ebbert, Clerk/Treasurer/Finance Director**

RE: **Review and possible action on a Special Event: Fat Boyz Motorcycle Raffle (partnership with Fort Atkinson Lions Club), Saturday June 21, 2025, from 4 p.m. to 9 p.m. at Fat Boyz (Ebbert, Clerk, Treasurer, Finance Director)**

BACKGROUND

The City of Fort Atkinson is committed to supporting quality special events throughout the community. The Special Event Guide and Application was created to assist with planning events in the city and to allow appropriate contact information be obtained and forwarded to Departments. The planning guide is designed to assist members of the community in the planning, preparation and running of events and programs in Fort Atkinson.

The Special Event Guide defines a special event as a planned extraordinary occurrence or temporary aggregation of attractions, open to the public, that (a) is conducted on public property, (b) is conducted on private property and has a substantial impact on public property, (c) has activities that request special temporary licenses; or (d) require special city services, whether open to the public or not, including but not limited to, any of the following: street closures, provisions of barricades, garbage cans, stages or special no parking signs, special electrical services, or special police protection. Special events include, but not limited to, neighborhood and community festivals, parades, processions, fairs, and bicycle or foot races.

DISCUSSION

Event: Lions & Fat Boyz Motorcycle Raffle
Date and Hours of Event:
Saturday, June 21, 2025-4:00 pm – 9:00 pm
Location: Fat Boyz, alley, and rear parking spaces
Contact Person: Rene Wieloch, renewiloch@yahoo.com, 608-718-1457
Estimated Number of Attendees: 500+

Event information was routed to Departments without any concerns and with the following comments:

As in previous years, Chief Bump would like to see a volunteer outside to manage the event

properly, so there is no drinking and open intoxicants outside the extended area, underage drinking in the outdoor venue, and that the area is safe from accidental vehicle intrusion.

FINANCIAL ANALYSIS

There is no financial impact to the City of Fort Atkinson for the event.

RECOMMENDATION

Staff recommends that City Council approve the Lions & Fat Boyz Bike Raffle on Saturday, June 21, 2025 at Fat Boyz.

ATTACHMENTS

1. Lions and Fat Boyz Bike Raffle 2025

CITY OF FORT ATKINSON
Special Event Application
Fee: $25.00 (pd)

Name of Business/Group Organizing Event: Fat Boyz	
Contact Person for Event: Rene Welsch	
Phone Number: 608 718 1457	Email: renewelsch@yahoo
Day of Event Contact Person (if different from above):	Phone: Email:

Special Event Details

Event Name: 2025 Harley Bike Draw - Sponsered by Lions Club	
Event Date (mm/dd/yyyy): June 21st 2025	
Event Location: City Parking Lot Behind Fat Boyz	
Estimated Number of Attendees: 500+	Hours of Event: 4pm - 8pm
Event Setup Time: Noon	Event Tear Down Time: 8pm - 9pm

Event Description: Give away 2025 Harley Davidson. Free Food. Tents/Chairs. 1 man accoustic live music. Outside Beer tent

Goal/Purpose of Event:

Raise money for Lions Club

Attach a map of the event including: Designated parking areas and available number of spaces*, directional signage for events (i.e. parking guidance), pedestrian street crossing locations, location of any traffic control barricades or personnel to ensure safe coordination of vehicles and pedestrians

** If limited parking available, provide proof of permission from neighboring businesses/property to utilize their parking*

Check all applicable boxes:

☐ I am renting a city park

Attach copy of paid park rental from Parks & Recreation Department. Equipment rentals are reservable through the Parks & Recreation office 920-397-9910. You are responsible for picking up, setting up, tearing down, and return of equipment. Each park is equipped with picnic tables and garbage/recycling receptacles, and additional are available upon request. If additional cans are requested, the event coordinator will need to pick up additional can liners from Park & Recreation office. The event coordinator is responsible for trash and recycling disposal. If there is no dumpster on site, a dumpster may be required and is the responsibility of the event coordinator.

☐ I am renting city equipment

Please secure and submit payment for requested equipment prior to submitting Special Event Application.
*Attach a map with a location for drop off of equipment with this application.

8' white plastic table (43 available; $4.50/each)	Qty ____
Metal folding chair (190 available; $0.75/each)	Qty ____
Additional Picnic Table ($15/each; includes delivery & pick up)*	Qty ____
Additional Garbage/Recycling Can*	Qty ____
Barricades*	Qty ____
Traffic Cones*	Qty ____

☐ Electrical Access

The City Electrican may reach out to you to address any needs/concerns.

Please specify if you have any requests or requirements beyond current access:

Continued

☑ I will be having music	(Per City Ordinance 17.03) no person shall cause or allow loud, excessive or unusual noise that will disturb the comfort and quiet repose of persons in the vicinity. All music shall terminate as of 10:00 p.m. City noise ordinance must be followed Start Time of Music: 3pm End Time of Music: 6pm
☐ I will be closing a street(s)*	Barricades can be provided by Public Works upon request ** Provide proof of permission from neighboring businesses/properties if street closure impacts daily activity*
☑ I will be selling beer and/or wine*	Alcohol license and licensed bartender(s) required. Contact City Clerk (920) 397-9901 prior to submitting this application. **Restroom Plan also required with sales of beer and/or wine. Refer to the Special Event Guide.*
☑ I will be erecting a tent, canopy or other temporary structure.*	**Event coordinator is responsible for ensuring that the temporary structure is safely installed. Event Coordinator is required to contact Diggers Hotline at least 4 business days prior to the event. Diggershotline.com, 1-800-242-8511*
☐ I am having a walk/race*	**See map instructions above. In addition to the previously listed map requirements, clearly mark your walk/race route on the map.*

By signing, I agree to the following statements:

I understand I am responsible for a fire safety and medical plan. I understand it is my responsibility to read the Special Events Guide. I understand I may be required to provide Proof of Insurance. I understand that I may need to contact multiple Departments to arrange for assistance. I understand I am responsible for timely clean up after the event. I understand that additional charges may apply and that I can be billed after my event.

Responsible Party Signature: Rene Wiebach

Submission Date: 5-14-25

For Office Use Only:

Date Received: _____

Date Paid: _____

Council Approval / Denial Date: _____

Date applicant notified of Council action and any event stipulations: _____

Event Stipulations:

Fat Boyz Request

Parcels

Parcels

Parcel Lines

Property Boundary

Old Lot/Meander Lines

Rail Right of Ways

Road Right of Ways

Section Lines

Surface Water

Map Hooks

Tax Parcels

Streams and Ditches

raster.SDE.ORTHOS_2018

Red: Band_1

Green: Band_2

Blue: Band_3

25 12.5 0 25 Feet

1 inch = 25 feet

Jefferson County Geographic Information System

Printed on: June 10, 2020

Author: Public User

DISCLAIMER: This map is not a substitute for an actual field survey or onsite investigation. The accuracy of this map is limited to the quality of the records from which it was assembled. Other inherent inaccuracies occur during the compilation process. Jefferson County makes no warranty whatsoever concerning this information.

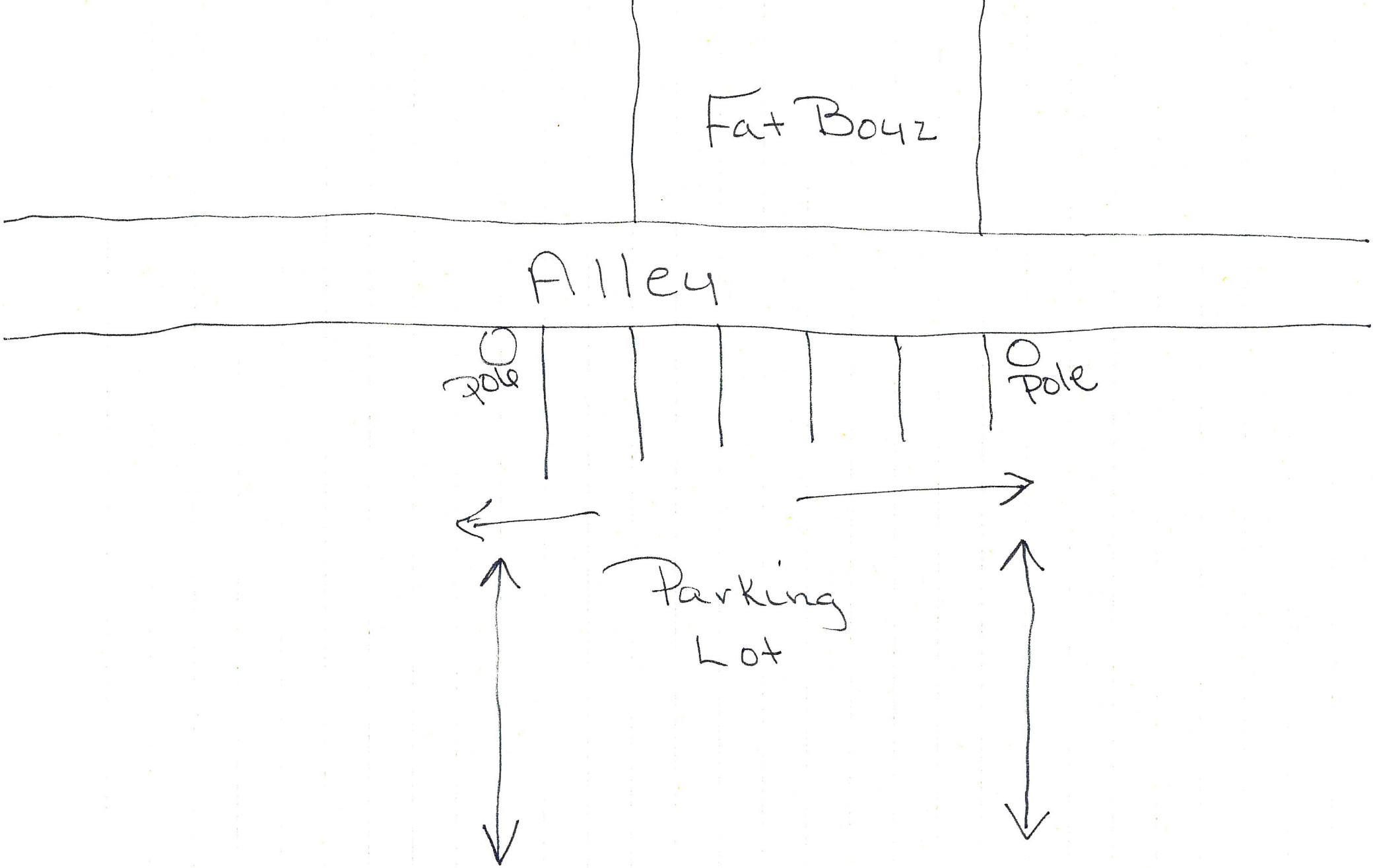
Fat Boyz
Alley
pole
pole
Parking
Lot

City of Fort Atkinson
City Manager's Office
101 N. Main Street
Fort Atkinson, WI 53538

MEMORANDUM

DATE: **June 3, 2025**

TO: **Fort Atkinson City Council**

FROM: **Rebecca Houseman, City Manager**

RE: **Review and possible action relating to Citizen Appointments to Committees, Commissions, and Boards (Houseman, City Manager)**

BACKGROUND

The City has a wide variety of Committees, Commissions, and Boards made up of citizens, staff, and elected officials. Some of these groups are outlined in the City's Ordinances. Most often, the City Manager is responsible for appointing citizen members, subject to approval by the City Council. Similarly, in most cases, the Council President is responsible for appointing Council members to these groups.

DISCUSSION

The following citizen members are eligible for appointment or reappointment to the Committees, Commissions, and Boards below for the terms indicated:

- **Economic Development Commission:**
  - Isabella Sgriccia for a three-year term ending in 2028

Note the following vacancies for citizens on City Commissions, Committees, and Boards:

- Airport Committee (one seat)
- Board of Zoning Appeals (two seats)
- Cable Television Committee (one seat)

Staff continues to work on filing these vacancies and encourages members of the public to submit an application to serve if interested.

FINANCIAL ANALYSIS

The appointments of citizens to these Committees, Commissions, and Boards is not expected to impact the City financially.

RECOMMENDATION

Staff recommends that the City Council confirm the appointment listed in this memo through the Consent Agenda.

ATTACHMENTS

1. Isabella Sgriccia Citizen Service Form

City of Fort Atkinson
City Manager's Office
101 N. Main Street
Fort Atkinson, WI 53538

CITIZEN SERVICE INFORMATION FORM

Name (Print): Sgriccia Isabella Caroline **Date:** 5/20/2025
Last *First* *Middle*

Home Address: 627 Short St

Business Name/Address: WWBIC 2352 S. Park St, Madison 53713

Telephone (Home): 571 594 0859 **(Work):** _____

Email Address: isgriccia@wwbic.com

How long have you lived in the City of Fort Atkinson? 3 years

Which Boards, Commissions and/or Committees interest you? Economic Development Commission

Please give a brief overview of your background, experience, interest or concerns in the above areas:

I have a degree in Economics from Lawrence University with a special interest in economic development. I have lived in 6 countries growing up with a mom that worked in economic development, uplifting communities through a variety of programs.

In my job as Kiva Capital Access Manager, at Wisconsin Women's Business Initiative Corporation, I review loans for small businesses and work towards broadening access to capital for all of our Wisconsin communities. I am passionate about supporting small businesses as I feel that they fill community needs efficiently and increase quality of life for everyone living there.

References:

1. Emily Schmitzer **Phone:** 6083022796

2. Ellen Latorraca **Phone:** 2626173397

Signature

Return this form to:
City Manager's Office
101 North Main Street
Fort Atkinson WI 53538
sweihert@fortatkinsonwi.gov

City of Fort Atkinson
City Manager's Office
101 N. Main Street
Fort Atkinson, WI 53538

MEMORANDUM

DATE: **June 3, 2025**

TO: **Fort Atkinson City Council**

FROM: **Jedidiah Draeger, Building/Zoning Administrator**

RE: **Presentation: Main Street and Janesville Avenue Corridor Plans (Ben Rohr, Vandewalle)**

BACKGROUND

The City of Fort Atkinson was awarded a Transportation Alternatives Program (TAP) Grant to develop a Main Street Corridor Plan and a Janesville Avenue Corridor Plan. In the spring of 2024, Vandewalle & Associates and Strand and Associates were hired to perform the work. The process included multiple public input opportunities:

- Public Workshop #1
- Corridor-Specific Work Group Meetings with Area Stakeholders (two per corridor)
- Plan Commission Review Meeting and Public Workshop #2
- City Council Presentation and Adoption Meeting (today)

The Final Draft Corridor Plans were developed and guided by the public input received, in addition to conversations with City staff throughout the process. Each plan is oriented to be a set of recommended improvements that can be implemented over time by the City of Fort Atkinson as funding becomes available.

DISCUSSION

Staff and consultants held a public workshop on July 22, 2024, to gather feedback on both the Main Street and Janesville Avenue Corridor Plans. Workgroup #1 was held on July 29, 2024, and Workgroup #2 was held on September 23, 2024. Workshop #2 was recently held at the May 13, 2025, Plan Commission meeting. Feedback was gathered at all of the meetings and is reflected in the plan or has been otherwise noted for staff.

FINANCIAL ANALYSIS

Implementation of this plan will not occur until funding or grants are available for various projects.

Funding Source	Improvement Type Eligible	Amount of Funding	Timing
Recreational Trails Program (RTP)	Trails	Up to $100,000	May 1
Transportation Alternatives Program (TAP)	Pedestrian and Bicycle Facilities	Construction: over $100,000 Non-Construction: over $50,0000	January
Surface Transportation Program – Urban (STP-U)	General Transportation Improvements	2022-2027: $92.5 million	Spring
Surface Transportation Program – Rural (STP-R)	General Transportation Improvements	2022-2027: $43.3 million	Spring
Highway Safety Improvement Program (HSIP)	Safety Projects for Crash Areas (roundabout intersection would be a good fit)	Funded based on project needed (80/20 match)	February
Urban Forestry Grants	Tree Maintenance and Planting	Up to $25,000	October 1
People For Bikes	Bicycling	Varies	October 31
Safe Streets and Roads for All (SS4A)	Safety	$200,000 - $50 million	September 15
AARP Community Challenge	Improve Livability	Average $11,500	March 22
Wisconsin Main Street Community Program	Streetscaping	Technical Assistance	Annual
Rural Placemaking Innovation Challenge	Placemaking	Up to $250,000	August 15
Urban & Community Forestry Program	Tree Canopy	Varies	Varies
Congestion Mitigation and Air Quality Improvement Program	Pedestrian and Bicycle Facilities, Safety, and Technology	$8.6 billion over 5 years	Annual

RECOMMENDATION

This item is a presentation only, and no action is recommended at this time. There are two action items relating to these planning efforts under Old Business. At that time, staff recommends that the City Council approve both the Main Street Corridor Plan and the Janesville Avenue Corridor Plan.

ATTACHMENTS

1. Final Draft Corridor Plan Executive Summary 6.3.25
2. Main Street Corridor Plan 6.3.25
3. Janesville Avenue Corridor Plan 6.3.25

City of Fort Atkinson
Main Street and Janesville Avenue Corridor Plans
Executive Summary

The City of Fort Atkinson was awarded a Transportation Alternatives Program (TAP) Grant to develop a Main Street Corridor Plan and a Janesville Avenue Corridor Plan. In the spring of 2024, Vandewalle & Associates and Strand and Associates were hired to perform the work.

The process included multiple public input opportunities:

- Public Workshop #1
- Corridor-Specific Work Group Meetings with Area Stakeholders (two per corridor)
- Plan Commission Review Meeting and Public Workshop #2
- City Council Presentation and Adoption Meeting (today)

The Final Draft Corridor Plans were developed and guided by the public input received, in addition to conversations with City staff throughout the process. Each plan is oriented to be a set of recommended improvements that can be implemented over time by the City of Fort Atkinson as funding becomes available.

Plan Table of Contents:

- Project Study Area Definition, Purpose, and Goals
- Project Schedule
- Existing Conditions Overview and Analysis
- Feedback Gathering Process and Summary of Feedback Received
- Transportation Feature Improvement Recommendations
    - Summary Graphics, Cross Sections, and Detailed Project Descriptions
- Streetscape Feature Improvement Recommendations
    - Summary Graphics and Detailed Project Descriptions
- Implementation Phasing for Improvements with Costs and Alternative Funding Sources
- Appendix
    - Summary Graphics, Cross Sections, and Public Input Received

City Council action on the Final Draft Corridor Plans is planned to occur during the June 3, 2025 meeting as the conclusion to this process. City staff and members of the consultant team will be present to answer questions and provide any additional information requested.

On the following page, the Plan Commission Review Meeting and Public Workshop #2 feedback received during the May 13, 2025 meeting is provided for review. This feedback has been incorporated into both Final Draft Corridor Plans.

Plan Commission/Public Workshop #2 Feedback

Main Street

- Like the idea of alternate tuck route signage and would like to know more about the WisDOT funding implications of shifting trucks off of Main Street permanently
- 10' wide on-street parking is very large on Main Street, could be reduced in size
- For added safety, leading pedestrian intervals could accompany the pedestrian timers at controlled intersections when they are installed
- Could do quick build bump outs (painted safety zones) along Main Street in the short-term with paint and markings that could be in place prior to larger-scale infrastructure changes in the longer-term
- Bike racks and street trees can also be located within bumpouts for added pedestrian safety
- Left turn signal detectors could be added to controlled intersections for increased efficiency
- Milwaukee or 3rd Street seems like the better trail connection between Main Street and the Glacial River Trail than South Water Street
    - Proposed on-street cycle track could go on north or south side of South Water Street West, but angled parking should be replaced/accommodated and property owner input should be sought prior to the change
- Like the Market Square project, but solar power could be incorporated within a structure that is located over the parking stalls for added benefit of design
- Like the Whitewater intersection changes, but could be one-way in or out instead and could be featured vista for Main Street/downtown
- Integrate tree bumpouts that extend into the roadway instead of into the sidewalk
- Like the gateway arch signage idea
- Could a one-way route between Main Street, S. 3rd Street, Madison Avenue, and Roberts Street be a solution for traffic and accommodating more angled parking on-street within the downtown
- Need bicycle connections further to the southeast of the community to build off of the proposed Merchant Street bicycle facility connection planned
- Chamber building could facilitate a gateway feature to signal you're entering downtown
- Not much room on Main Street to add other features like bike lanes, benches, bike racks, etc.
- An additional meeting of the working group to discuss the plan in more depth is needed
- Street does not need to be lined with trash cans
- Like the idea of the Market Square design

Janesville Avenue

- Narrower road diet to include bike lanes or on-street trail because even the TWTL cross section seems too big right now (2)
- Doesn't make sense for on-street bike facilities along Janesville Avenue because the trail is right there
- Improved access from Glacial River Trail to Jones Park, Kwik Trip, bakery, Hackbarth Road is needed
- Bike lanes and routes need to be posted on maps and accessible from the trail
- Like the idea of a cohesive Janesville Avenue and relocation of a community sign to the south
- Add 10' path connections between Janesville Avenue and trail for safer accessibility to businesses. In particular, along Farmco and Hackbarth
- Consider long-term plans for a trail along Allen Creek (east-west) and the need for a future trail crossing on Janesville Avenue in this location
- Integrate dog-leg median refuges into the proposed pedestrian refuge islands along the roadway
- For added safety, leading pedestrian intervals could accompany the pedestrian timers at controlled intersections when they are installed
- Add bicycle bypass ramps within the proposed new roundabout
- Need wayfinding signage at all intersecting streets and Glacial River Trail

Draft Main Street Corridor Plan

June 3, 2025

Project Team

STRAND ASSOCIATES

- Josh Straka, P.E.
- Kyle Henderson, P.E.

VANDEWALLE & ASSOCIATES

- Scott Harrington, AICP
- Ben Rohr, AICP
- Jeff Maloney

Project Study Area

Corridor =

- Madison Avenue/North 3rd Street to South Main Street/Whitewater Avenue
- Includes blocks on east and west sides of Main Street

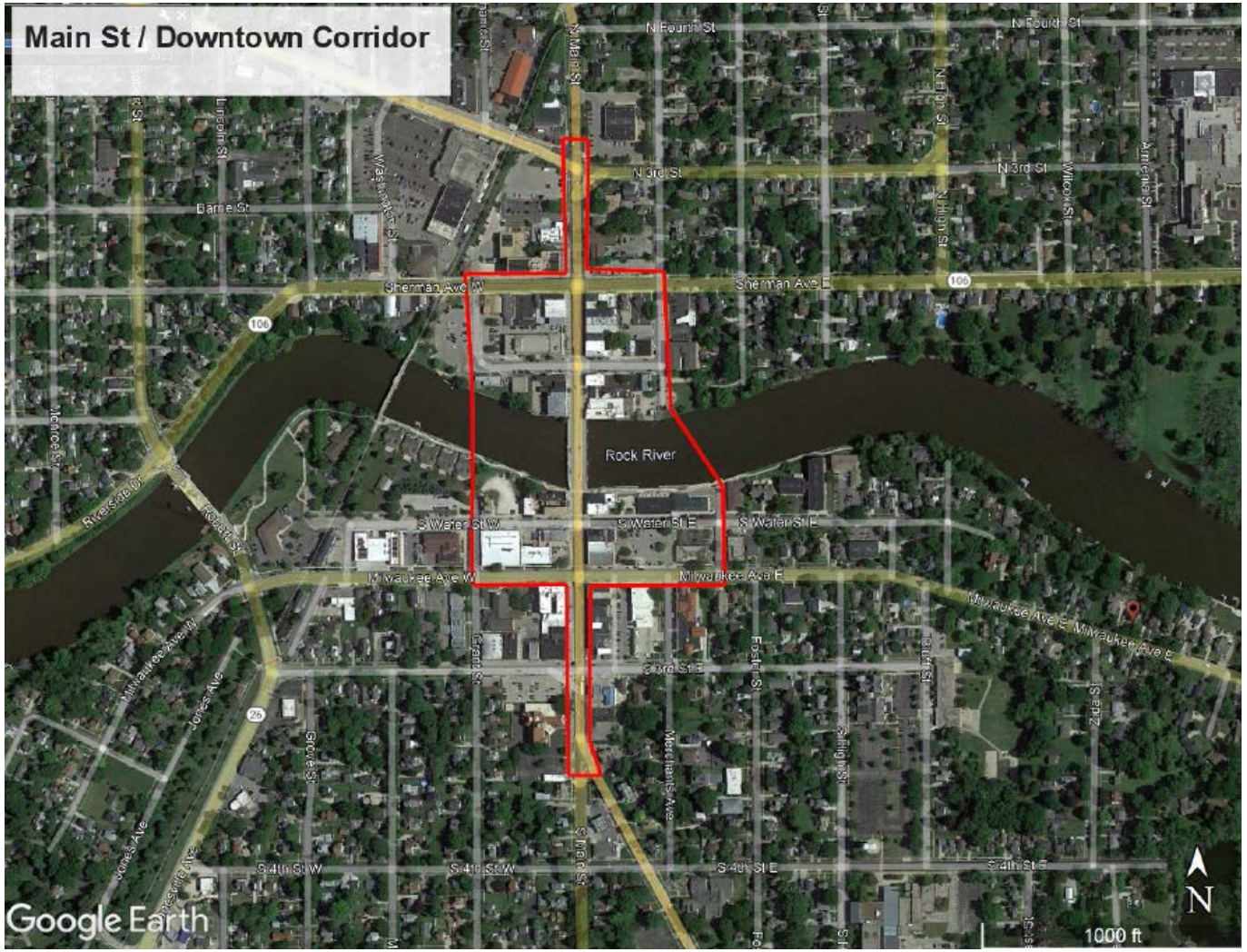

Project Purpose and Goals

- Funded by WisDOT Transportation Alternatives Grant (TAP)
- **Analyze** the corridors and **provide recommended improvements** on ways to improve the <u>look, feel, safety, and functionality</u> of each.
  - Vehicle Traffic
  - Pedestrians and Bicyclists
  - Landscaping, Lighting, Wayfinding, Curbs and Gutters, Etc.
- **Goal:**
  - Develop a plan for improvements that can be implemented over time as funding becomes available

Project Schedule

2024	June	• Project Kickoff • Existing Conditions Evaluation
2024	July	• Public Workshop #1 • Workgroup Meetings
2024	August - September	• Draft Initial Improvement Ideas • Workgroup Meetings
2024	October - April	• Final Draft Improvements and Implementation Plan • Staff Review and Revisions
2025	May	• Plan Commission and Public Workshop #2
2025	June	• City Council Presentation and Project Wrap Up

Existing Conditions

Main Street

Existing Conditions Overview

- Fairly consistent streetscape and uniform roadway sizes, speeds, sidewalk availability, curb and gutter, and intersection types
- Some one-way and some two-way roads
- Combination of on-street parking and off-street parking lots
- Many types of destinations and attractions
  - Entertainment, community gatherings, shopping, recreation, etc.

Existing Conditions

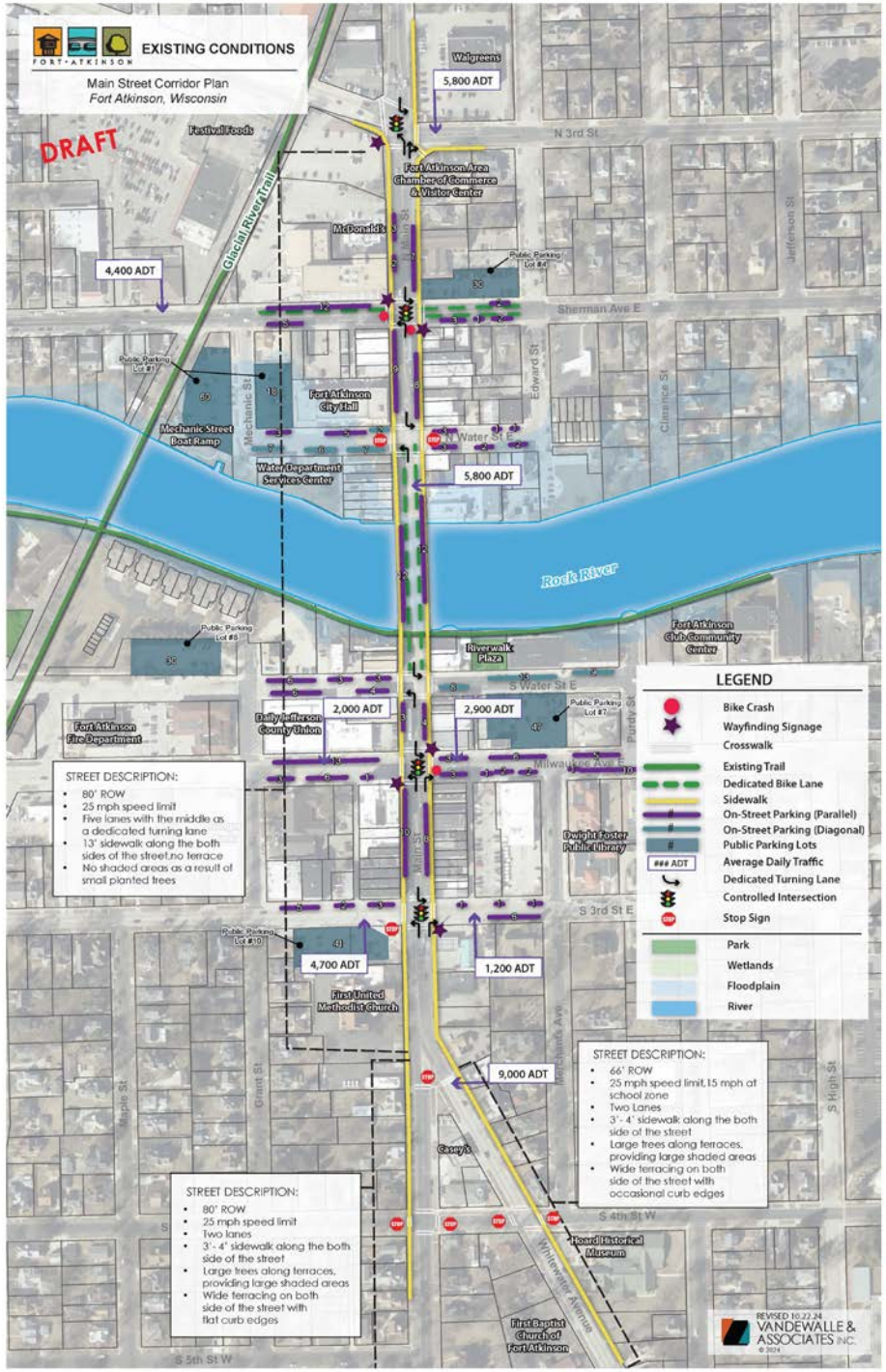

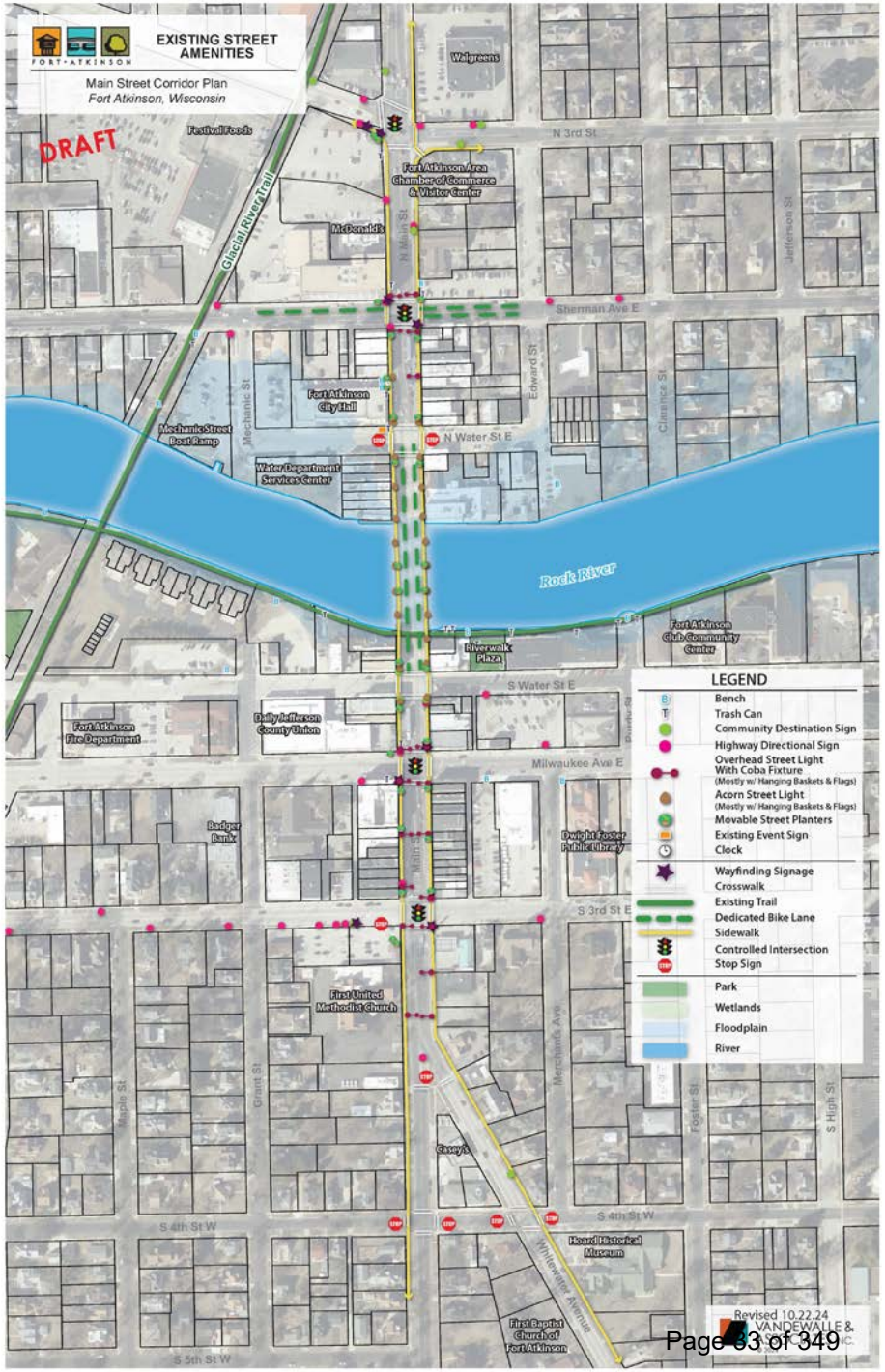

FORT • ATKINSON

Main Street Corridor Plan

Fort Atkinson, Wisconsin

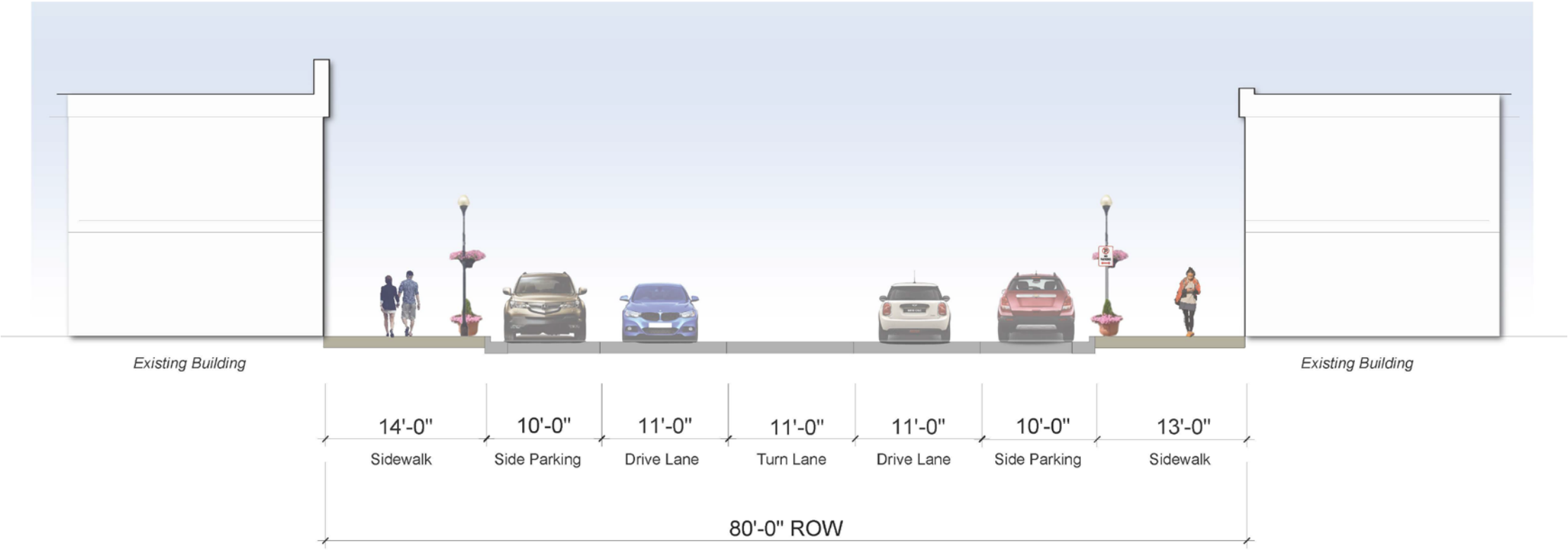

Revised 10.22.24

Vandewalle & Associates, Inc.
© 2024

Feedback Gathering Process

Feedback Gathering Process

Workshop #1
July 22, 2024

- Public Workshop #1
- 35+ Attendees
- Gathered input on existing conditions and improvement needs

Workgroup #1
July 29, 2024

- Main St. Workgroup & Janesville Ave. Workgroup Meetings
- 10+ Each Workgroup
- Gathered input on key issues, opportunities, and improvement ideas

Workgroup #2
September 23, 2024

- Main St. Workgroup & Janesville Ave. Workgroup Meetings
- 10+ Each Workgroup
- Gathered input on draft improvement ideas

Workshop #2
May 13, 2025

- Plan Commission Review and Public Workshop #2
- 20 Attendees
- Gathered input on draft improvement ideas

Council Meeting
June 3, 2025

- City Council Meeting
- X Attendees
- Gathered input on draft improvement ideas

Summary of Feedback Received

<u>Workshop #1 and Working Groups Meetings:</u>

- **How do people typically travel along the corridor and how safe do they feel when using different travel modes?**
  - Most frequently travel by vehicle and walk along sidewalk. Mixed opinions on whether the corridor was safe for each travel mode. Concerns by users included turning movements, uncontrolled intersections, infrastructure gaps, lane shifts, and heavy truck traffic.
- **What are the biggest problem areas today?**
  - Crossing infrastructure, on-street turning movements, and the "bottleneck" experience along portions of the roadway.
  - Specific locations include: Madison/3rd Street/Main, Sherman/Main, North and South Water Streets/Main, and Whitewater/Main intersections
- **What are the key improvement people would like to see made?**
  - Enhanced streetscape, improved crossing safety measures, improved intersections for all travel modes, better vehicle travel turning movements, and dedicated on-street bicycle facilities

Summary of Feedback Received

Workshop #2:

- Like the idea of alternate truck route signage and need to know more about WisDOT funding impacts regarding shifting truck routes
- Cycle track on South Water Street could make sense on north or south side of road, but need on-street parking in this area. Milwaukee or 3rd Street could be alternative routes.
- Like Market Square idea and could include solar over parking
- Like Whitewater intersection change idea, but could be further improved
- Could add bike racks and street trees in bumpouts and do short-term application of paint and bollards
- Could reorient all of downtown to create on-way loop using Main Street and Robert Street bridges
- Need bicycle connections from Merchant Street to southeast side of community
- On-street parking sizes could be reduced
- Like the idea of gateway signage both short and long-term
- Not much room on Main Street to add other features due to size and existing traffic
- Main Street does not need to be lined with trash containers
- Could the Chamber building be a gateway feature to downtown
- Additional working group meetings would be beneficial as part of this process
- Other ideas: leading pedestrian intervals at controlled intersections, left turn signal detectors at controlled intersections, and tree bumpouts

Truck Route Designation

Main Street

Truck Route Designation

Main Street is a WisDOT-designated truck route.

Recommendation:

- Continue to maintain Main Street as a truck route because the City receives funding from the state to assist in maintenance and upgrades of this route over time.
- Add new signage for alternate truck routes = divert some trucks from using Main Street
  - USH 12 to Rockwell Ave. to Janesville Ave. to Robert St.
  - USH 12 to South 3rd St. to Robert St.

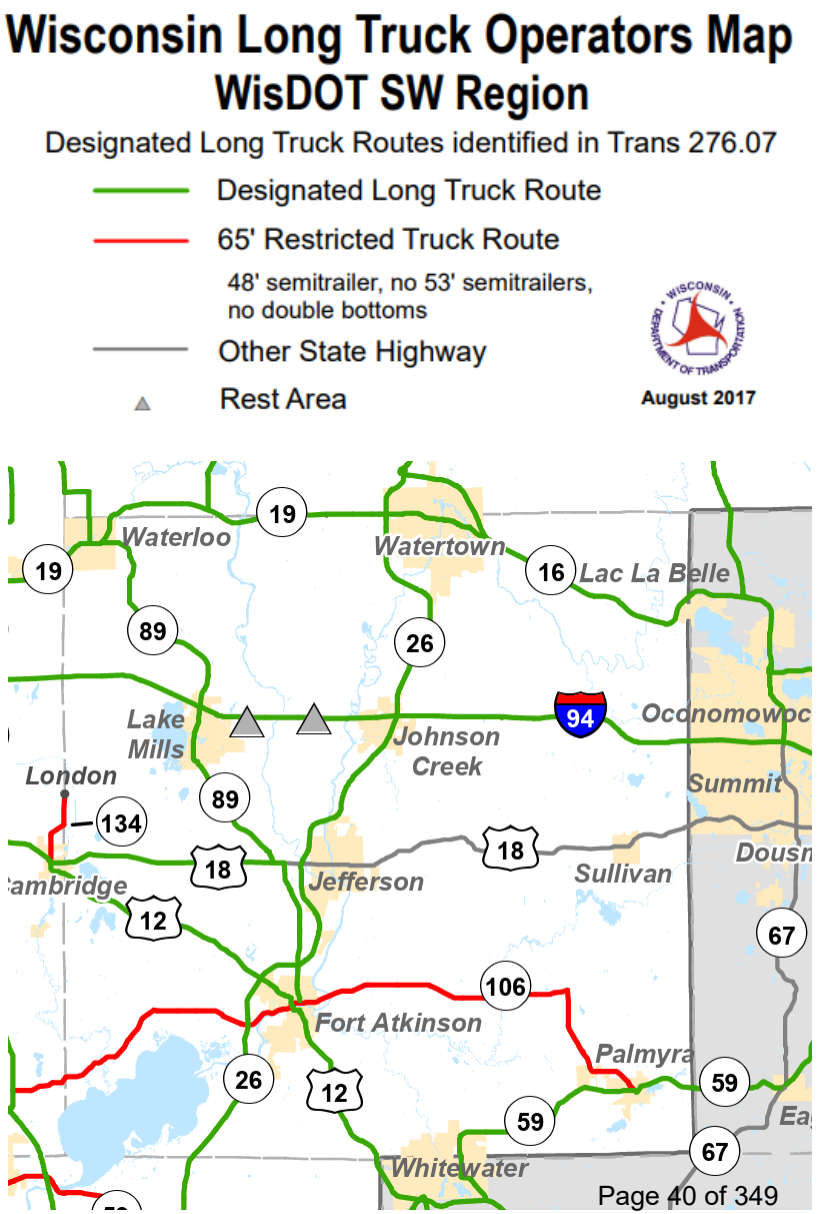

Truck Route Designation

Impact:

- No space for lane reduction or increasing the size of sidewalks
- Fewer opportunities to incorporate pedestrian safety improvements
- Fewer opportunities on Main Street for outdoor dining, outdoor activities, and pedestrian traffic, which limits the corridor in becoming more of a tourism and economic activity destination
- Potential reduction in truck traffic and noise, but won't eliminate it
- Retain WisDOT funding to support future projects along the corridor

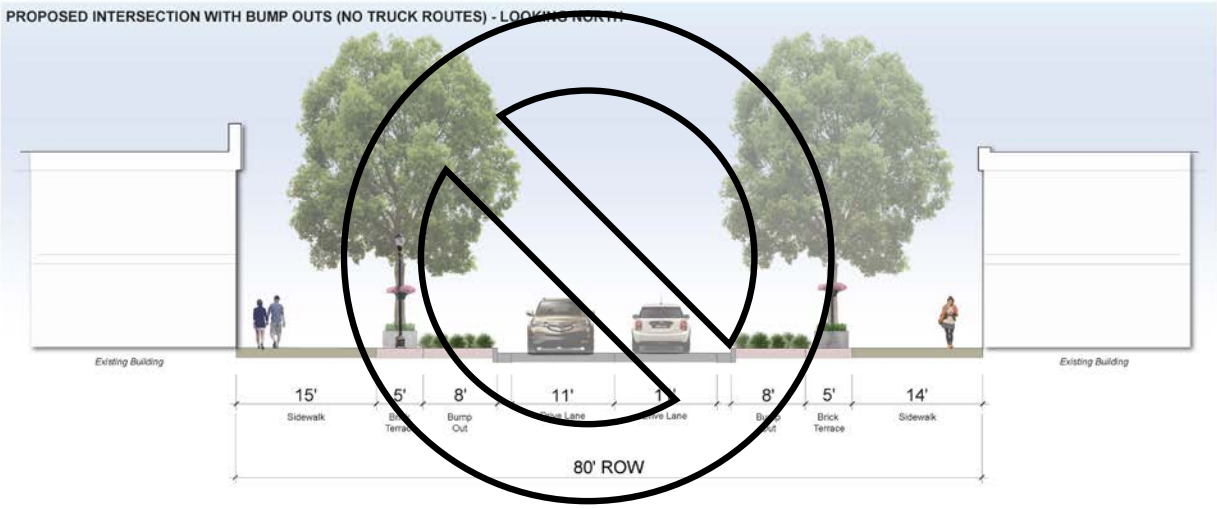

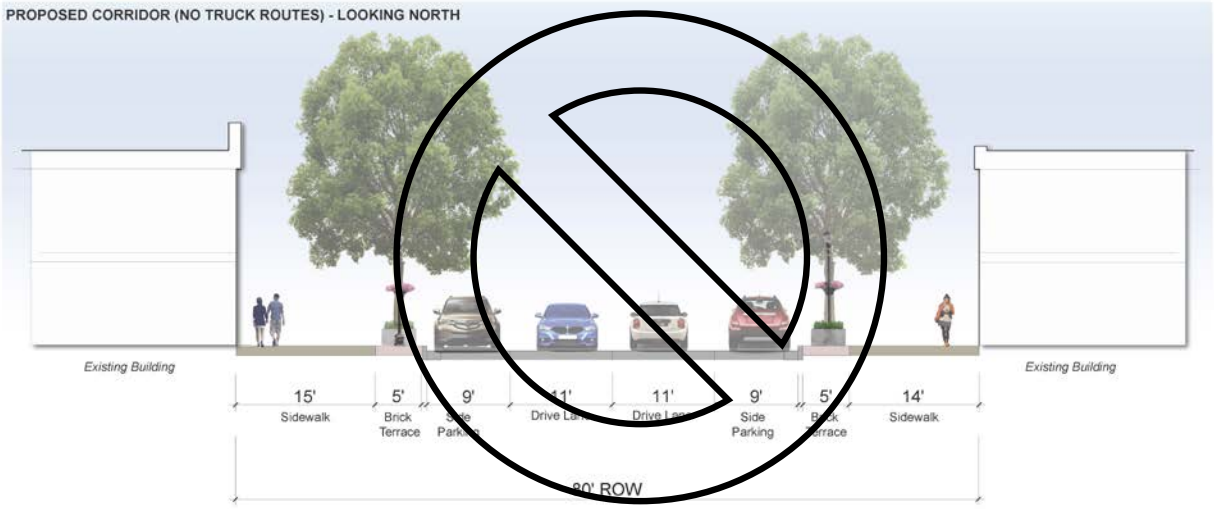

Transportation Features

Main Street

Improvement Recommendations Summary

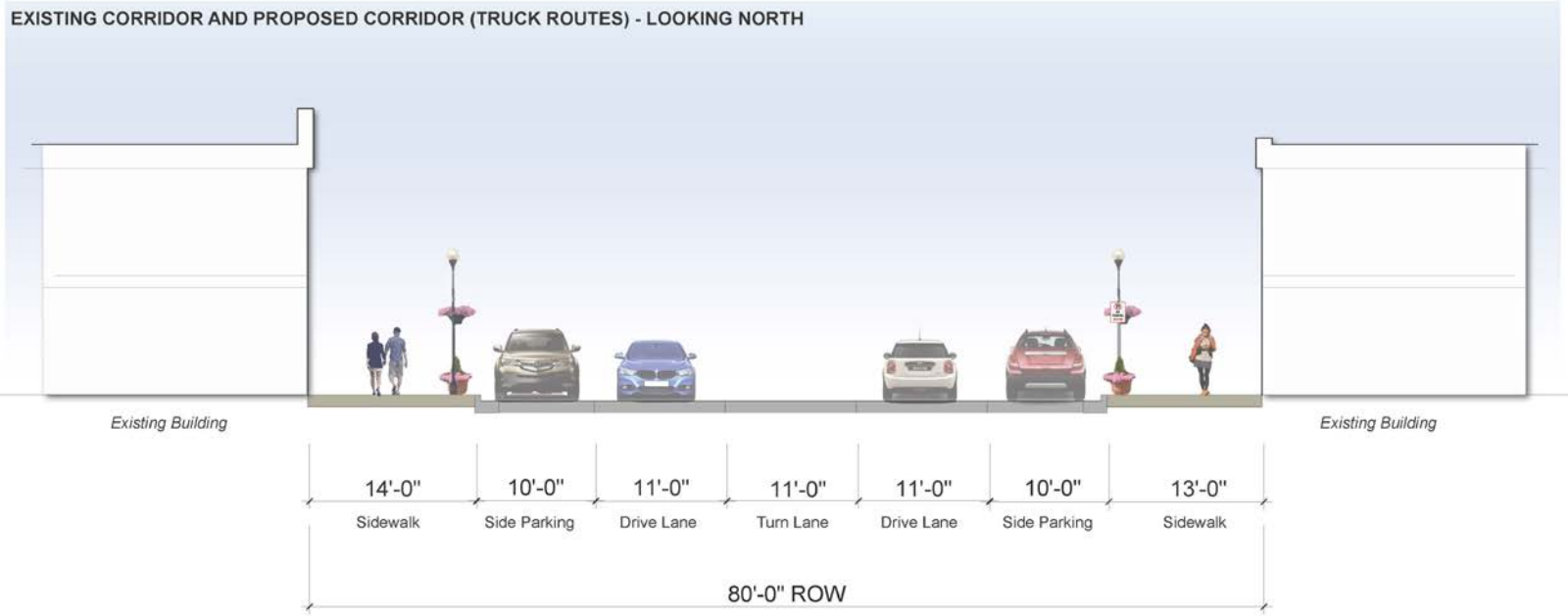

*10' on-street parking widths are recommended on Main Street due to truck traffic

RRFBs With Median Pedestrian Crossing

Source: FHWA

Location

- North and South Water Street at Main Street
  - North Water Street to start with

Recommendations

- Add painted cross walk ladder markings per MUTCD standards
- Add two Rectangular Rapid Flashing Beacons (RRFB) with signs or consider two overhead RRFBs

Estimated Total Costs

- $20,000 (two post mounted signs)
- $40,000 (two overhead signs)

New Pedestrian Push Buttons and Timed Pedestrian Crossings (Existing Controlled Intersections)

Source: Strong Towns

Source: Getty Images

Location

- Madison Avenue/N. 3rd Street, Sherman Avenue, North and South Water Street, Milwaukee Avenue, South 3rd Street

Recommendations

- Add or replace two pedestrian push button at each intersection corner on existing signal poles
- Install two pedestrian countdown timers at each intersection corner on existing signal poles
- Following MUTCD signing and marking standards
- Consider pedestrian leading intervals
- Consider video detection systems and left turn signal indicators at all controlled intersections to increase efficiency through downtown

Estimated Total Costs

- $30,000 for a full intersection ($7,500 per crossing)

Painted Crosswalks

Source: NACTO

Location

- All intersections

Recommendations

- Install ladder type epoxy pavement markings across Main Street at intersections per MUTCD standards
- Install standard epoxy pavement marking (6-inch wide) crosswalk strips on the side streets
- Consider epoxy paint (or an option for City to easily maintain)

Estimated Total Costs

- $2,500 per intersection

On-Street Bicycle Routes and Sharrows

Source: NACTO

Location

- North Water Street, Mechanic Street, South Water Street East, Milwaukee Avenue

Recommendations

- Install sharrow logo epoxy pavement markings on-street per MUTCD standards
- Incorporate bicycle travel lane signage per MUTCD standards

Estimated Total Costs

- $250 each marking/$150 each sign

On-Street Bicycle Routes and Lanes

Source: NACTO

Location

- Merchants Avenue

Recommendations

- Install epoxy pavement marking bike lanes on-street (4-foot minimum width)
- Install bicycle travel lane signage per MUTCD standards
- Explore opportunities to connect lanes and routes to connect southeastern portion of the community to downtown

Estimated Total Costs

- $7,500

Cycle Track and One Way Travel Lanes

Source: NACTO

Location

- South Water Street West

Recommendations

- Restripe roadway to include the following:
  - 6-foot parking lane on the south side of the road
  - One 14-foot travel lanes
  - 3-foot bike buffer with flexible bollards
  - 10-foot two-way cycle track on the north side of the roadway
  - Remove the angle parking on the northside of S Water West and reconstruct the north side of the roadway for cycle track
- Explore north or south side of roadway for cycle track and retention of on-street parking with change

Estimated Total Costs

- $250,000

Public Parking Lot Reconstruction

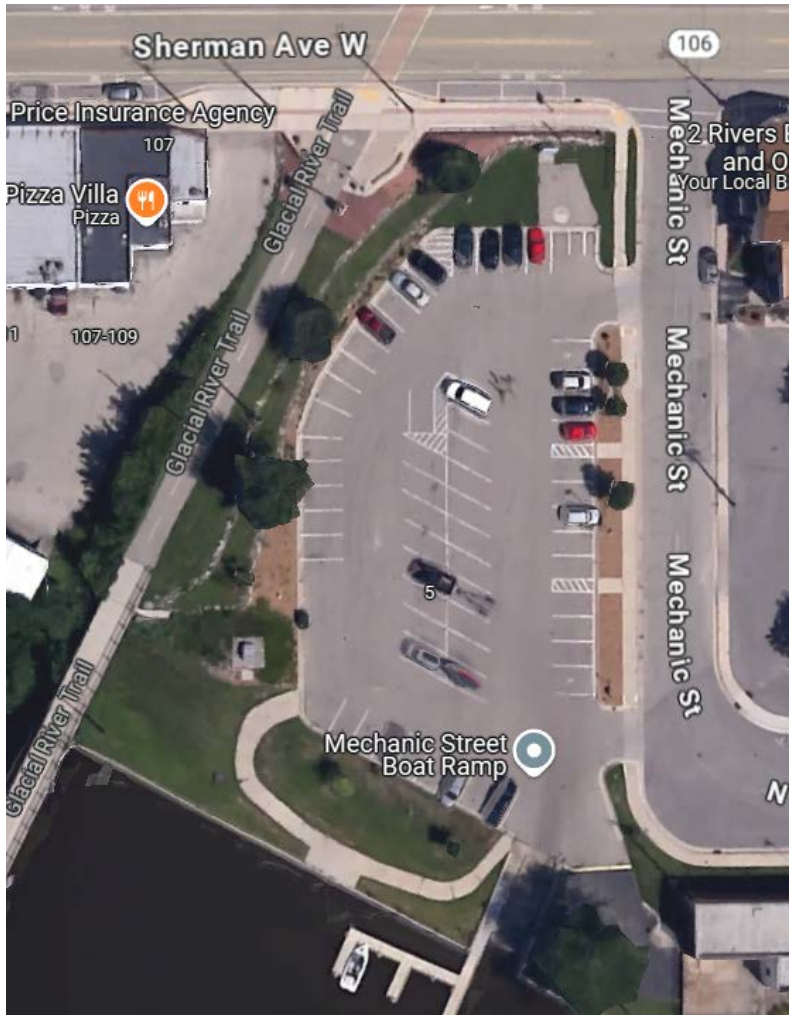

Source: Google Maps

Location

- Mechanic Street/Sherman Avenue

Recommendations

- Add Glacial River Trail connection to parking lot
- Reconstruct boat launch
- Establish new bicycle and pedestrian connection between parking lot and streets/downtown
- Add new wayfinding signage
- Add internal pedestrian circulation sidewalk

Estimated Total Costs

- $850,000

Market Concept Implementation Permanent Square

Source: Maralee Olson Design Studio

Location

- South Water Street and Milwaukee Avenue

Recommendations

- Reconstruct parking lot and portion of S. Water St. and Milwaukee Ave.
- Add market square features
- Add plantings, signage, bumpouts, and placemaking features

Considerations

- One-Way or Two-Way traffic along Water Street
- Solar over vehicle parking spaces

Total Estimated Costs

- $1,000,000

Whitewater Avenue Intersection Reconfiguration

Source: Google Maps

Location

- Whitewater Avenue/South Main Street Intersection

Recommendations

- Reconfigure intersection roadway so that Main Street intersects Whitewater Avenue at a 90-degree angle
- Install new driveway access points to Whitewater Ave
- Add green space/pocket park area (turf grass with landscaping) at the corner
- Add epoxy painted cross walk ladder markings per MUTCD standards
- Traffic Study needed prior to changes

Estimated Total Costs

- $75,000

Bumpouts (With Truck Route)

Source: NACTO

Location

- Sherman Avenue, North and South Water Street, Milwaukee Avenue, South 3rd Street

Recommendations

- Eliminate the short right turn lanes at the intersection
- Remove existing curb and gutter and install curb 3 to 4–feet further into the roadway (some street parking may need modification)
- Add new sidewalk behind the new curb and install ADA accessible ramps and colored concrete crosswalks
- Move signal poles where needed
- Consider adding bioswales/landscaping/planters with native plantings where practical
- Consider adding street trees and bicycle parking where practical
- Consider short-term paint and bollards (painted safety zones)

Estimated Total Costs

- $200,000 (per intersection with no signals)
- $350,000 (per intersection with signals)

FORT • ATKINSON

Main Street Corridor Plan

Fort Atkinson, Wisconsin

PROPOSED INTERSECTION WITH BUMP OUTS (TRUCK ROUTES) - LOOKING NORTH

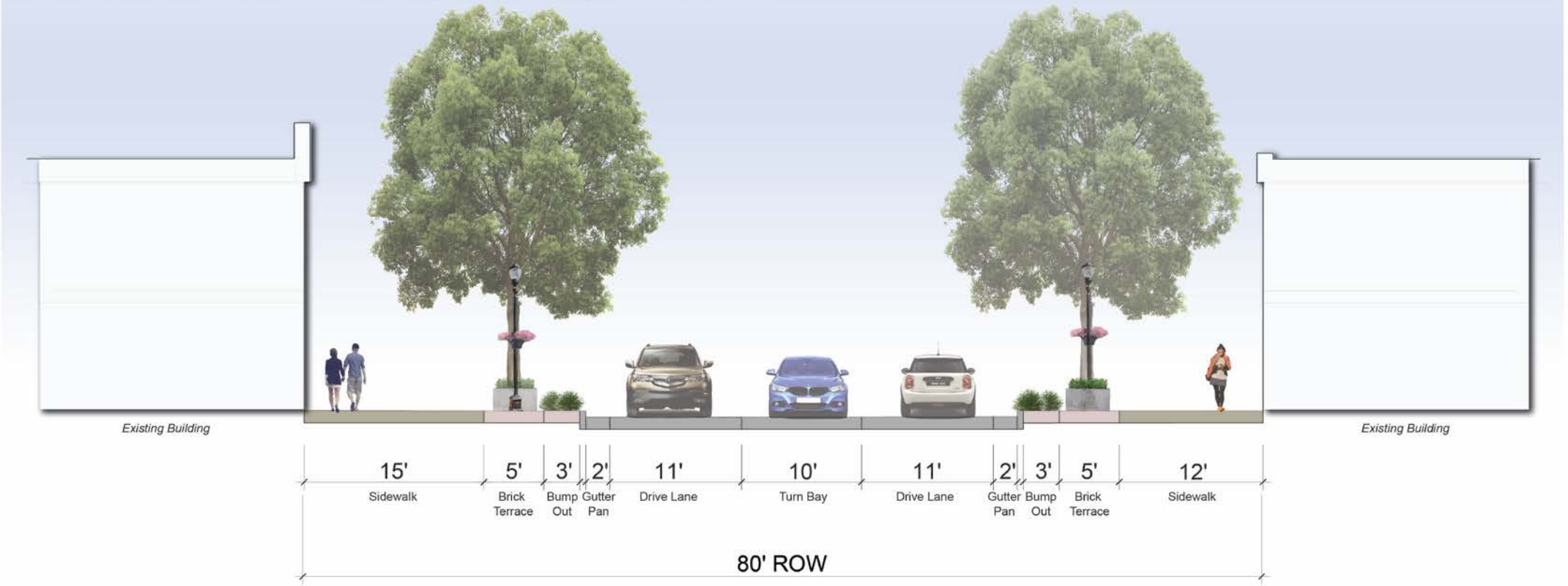

Revised 10.22.24

Vandewalle & Associates, Inc.
© 2024

Streetscape Features

Main Street

Green Infrastructure Improvements Plan

Recommendations and Strategies for Green Infrastructure Improvements (2015)

- Author: Department of Landscape Architecture, UW-Madison

Project Goals

- Improve downtown aesthetics
- Diversify street trees
- Create a connection to natural areas
- Keep the river clean

Recommendations Summary

- Increase tree canopy cover
- Improve connectivity for all users
- Reduce heat island impacts and promote green roofs
- Improve stormwater management
- Enhance streetscape

Figure 1.12 - Project Goals

Figure 1.13 - Project Goals

Figure 1.14 - Project Goals

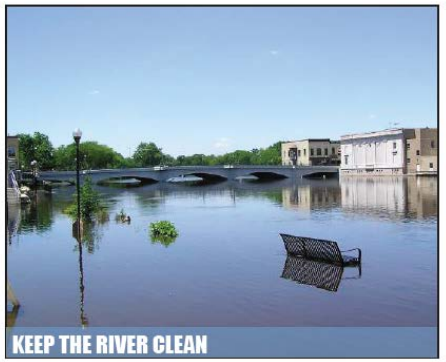

Figure 1.15 - Project Goals

Improvement Recommendations Summary

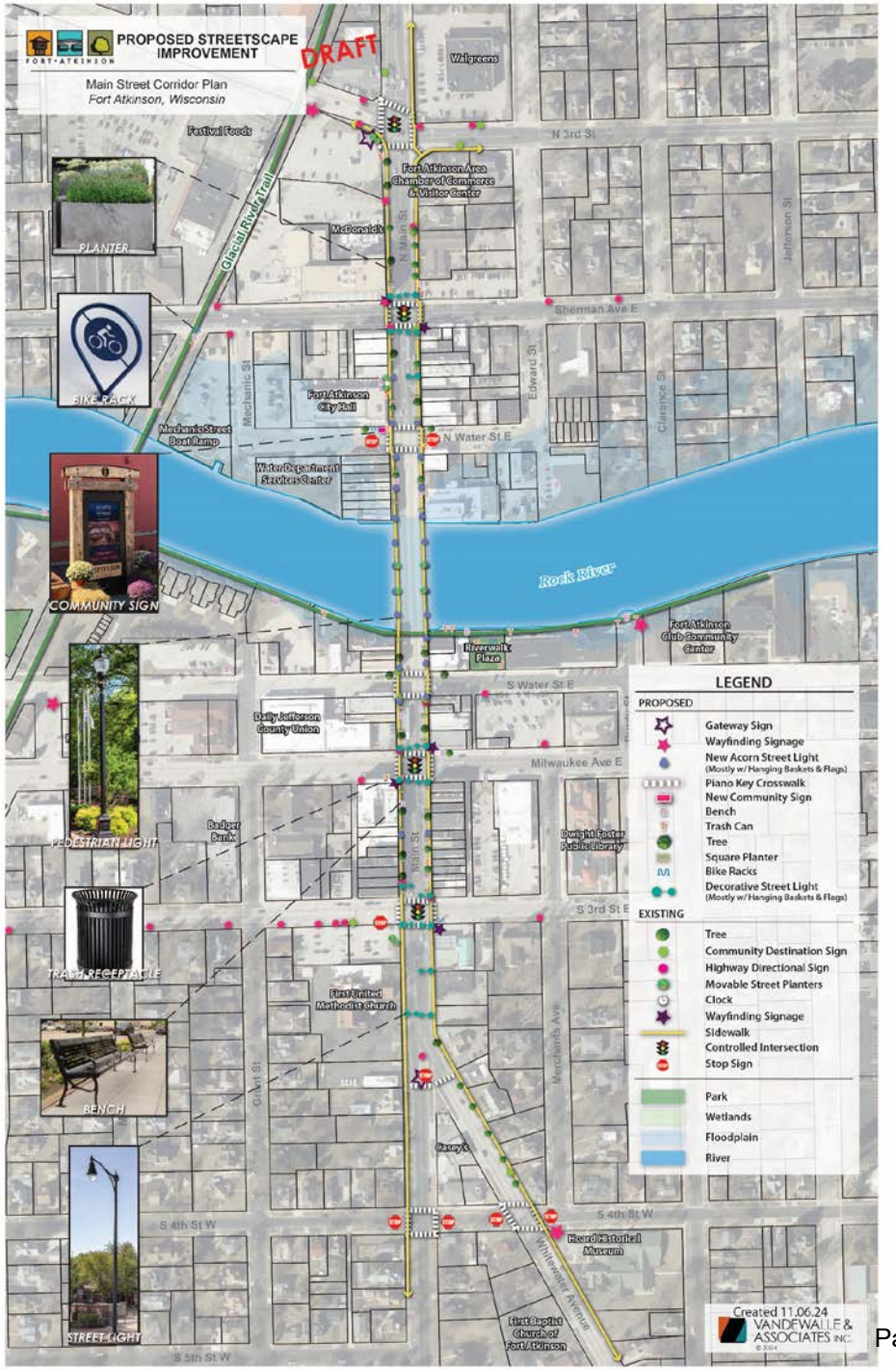

Street Trees

American Linden

Autumn Gold

Source: Wildon Bros Garden and Prairie Gardens

Location

- Throughout corridor within the Main Street right-of-way

Recommendations

- Place in-between large gaps between existing street trees. Typically, every 30’, avoid blocking business signs and entrances.
- Potential options are American Linden and Autumn Gold Gingko that have upright branch growth to limit vehicle traffic interference
- 50-80’ x 30-60’ (American Linden), 50’x 15- 25’ (Autumn Gold)
- Consider tree bumpouts where practical

Estimated Costs

- $600/each tree
- $2,000/each grate

Decorative Street Lights

Source: Sternberg Lighting

Location

- Sherman Avenue to Whitewater Avenue

Recommendations

- Replace existing streetlights with uniform black decorative lights
- 40’ tall and oriented to provide light at each Main Street intersection
- Shielded and downward facing to limit light pollution (dark sky compliant)

Estimated Costs

- $6,500/each pole (streetlights), $7,500/each pole (pedestrian lights)
- $15/lf for lighting conduit
- $10,000/side of street for lighting controls

Decorative Pedestrian Lighting

Source: Sternberg Lighting

Location

- Sherman Avenue to South 3rd Street

Recommendations

- Replace existing acorn lights on Main Street bridge with uniform decorative lights
- 14' tall and oriented to pedestrians in areas between larger street light poles
- Shielded to limit light pollution (dark sky compliant)

Estimated Costs

- $7,500/each pole (pedestrian lights)
- $15/lf for lighting conduit
- $10,000/side of street for lighting controls

Planters

Source: Harrod Horticultural

Location

- Madison Avenue/North 3rd Street to South 3rd Street

Recommendations

- Replace existing planters with uniform rectangular planter
- Place along sidewalk, ~1.5’ from curb
- 38”W x 15”D x 16.5”H
- Consider dwarf shrubs or small flowering annuals

Estimated Costs

- $250/each

Trashcans

Source: Global Industrial

Location

- Sherman Avenue to South 3rd Street

Recommendations

- Replace existing trashcans with uniform black steel design
- Add additional trashcans at least 2’ from curb and one per block per side of the roadway
- 34” H x 28” W
- 36-gallon capacity

Estimated Costs

- $1,000 each

Benches

Source: Victor Stanley

Location

- Sherman Avenue to South 3rd Street

Recommendations

- Replace existing teal benches with uniform black steel design
- Add additional benches at least 2.5’ from curb and one per block per side of the roadway
- 4’-6’ long

Estimated Costs

- $1,500/each

Wayfinding Signage

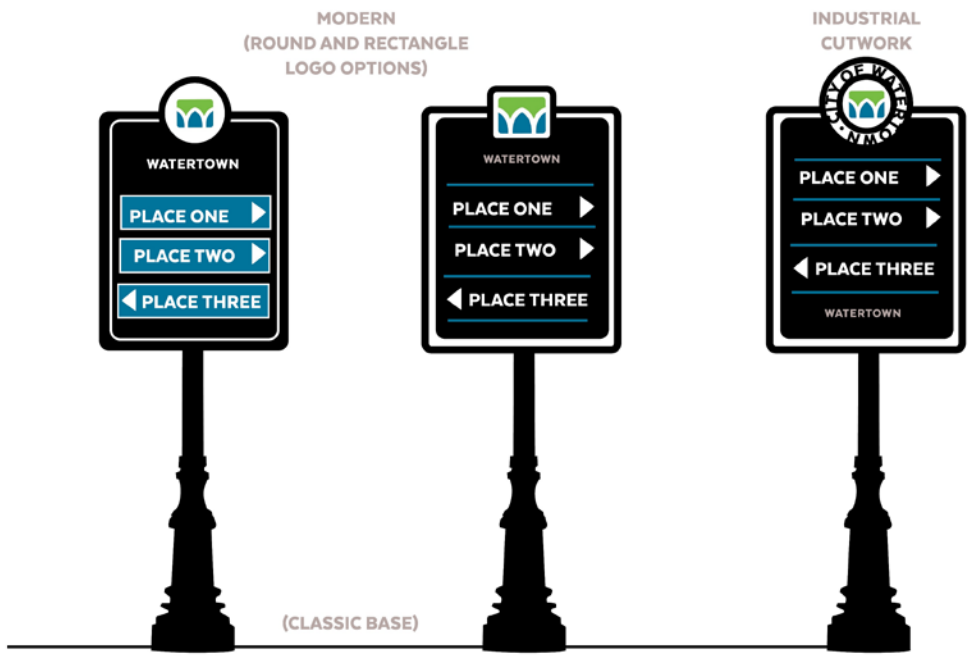

Source: Vandewalle & Associates

Location

- Intersections of Madison Avenue, Sherman Avenue, Glacial River Trail, South Water Street, Milwaukee Avenue, South 3rd Street, South 4th Street
- On Main Street to public parking areas

Recommendations

- Replace existing wayfinding signage with uniform black steel design
- 2.5’ from curb
- 48”-60” height

Estimated Costs

- $750-$1,500

City Gateway Signage

Source: CTV News, Cambridge

Source: Mount Vernon On The MoVe

Source: City of Cedar Falls

Location

- Whitewater Avenue, Madison Avenue

Recommendations

- Short-term = banners over roadway
- Long-term = permanent ground-mounted or over roadway design
- Orientation to vehicle traffic, establishing entrance to downtown Fort Atkinson
- 3.5’ distance from curb

Estimated Costs

- Banner: $5,000-$10,000/each
- Ground-Mounted: $50,000-$75,000/each
- Over Roadway: $150,000-$200,000/each

Community Information Signage

Source: Vandewalle & Associates

Location

- North Water Street West

Recommendations

- Replace existing event sign
- 10’-15’ Tall

Estimated Costs

- $5,000-$10,000/each

Bicycle Rack

Source: Belson Outdoors

Location

- Glacial River Trail, Sherman Avenue, North and South Water Street, Milwaukee Avenue

Recommendations

- Add additional bicycle racks at least 2.5’ from curb and one per block per side of the street
- 35”W x 25 ½” H

Estimated Costs

- $400-$500/each

Implementation Phasing

Phasing Timeframe Definitions

- Short-Term: doesn’t require large-scale changes to the curb/cross section infrastructure
- Medium-Term: some changes to curb/cross section infrastructure may be required
- Long-Term: condition of road pavement and utilities require changing curb/cross section infrastructure

Implementation Phasing

Short-Term Improvements

• Paint and sign on-street bike lanes, routes, and sharrows
• Add pedestrian crossing RRFBs, painted crosswalks, and pedestrian countdown timers
  • N. Water Street
  • S. Water Street
  • S. 4th Street (improve existing)
• Reorientation of South Water Street to one-way in either direction with signage and street painting
• Add stop sign for right turn movements at N. 3rd Street/Madison Avenue
• Add wayfinding signage and community gateway signage
• Add bike racks, planters, benches, trash cans, and street trees
• Replace community information sign near City Hall
• Repaint all pedestrian crosswalks
• Add alternative truck route signage for 3rd Street and Rockwell Avenue

Implementation Phasing

Medium-Term Improvements
• Reconstruct parking lot off of Mechanic Street to facilitate a new trail connection and connectivity to downtown • Implementation of the permanent market concept

Implementation Phasing

Long-Term Improvements
• Reconfigure Whitewater Avenue/S. Main Street intersection, add green space, RRFB crossing, painted crosswalk, and add gateway signage feature • Add small bumpouts at each intersection of Main Street, but keep travel lanes and curbs as today • Add new decorative street lighting along Main Street

Implementation Phasing

Short-Term Improvements
Estimated Total Cost: $1,000,000
Medium-Term Improvements
Estimated Total Cost: $1,900,000
Long-Term Improvements
Estimated Total Cost: $3,400,000

Recommended Implementation Approach

- Improvements are recommended to build on one another over time
- Goal: avoid replacing improvements made as new improvements take place

Funding Sources for Implementation

Funding Source	Improvement Type Eligible	Amount of Funding	Timing
Recreational Trails Program (RTP)	Trails	Up to $100,000	May 1
Transportation Alternatives Program (TAP)	Pedestrian and Bicycle Facilities	Construction: over $100,000 Non-Construction: over $50,0000	January
Surface Transportation Program – Urban (STP-U)	General Transportation Improvements	2022-2027: $92.5 million	Spring
Surface Transportation Program – Rural (STP-R)	General Transportation Improvements	2022-2027: $43.3 million	Spring
Highway Safety Improvement Program (HSIP)	Safety Projects for Crash Areas	Funded based on project needed (80/20 match)	February
Urban Forestry Grants	Tree Maintenance and Planting	Up to $25,000	October 1
People For Bikes	Bicycling	Varies	October 31

Funding Sources for Implementation

Funding Source	Improvement Type Eligible	Amount of Funding	Timing
Safe Streets and Roads for All (SS4A)	Safety	$200,000 - $50 million	September 15
AARP Community Challenge	Improve Livability	Average $11,500	March 22
Wisconsin Main Street Community Program	Streetscaping	Technical Assistance	Annual
Rural Placemaking Innovation Challenge	Placemaking	Up to $250,000	August 15
Urban & Community Forestry Program	Tree Canopy	Varies	Varies
Congestion Mitigation and Air Quality Improvement Program	Pedestrian and Bicycle Facilities, Safety, and Technology	$8.6 billion over 5 years	Annual

Funding Sources for Implementation

Funding Source	Improvement Type Eligible	Amount of Funding	Timing
Rebuilding American Infrastructure with Sustainability and Equity (RAISE)	Complex and Significant Transportation Projects	$1.5 billion	February 28
Active Transportation Infrastructure Investment Program (ATIIP)	Active Transportation Facilities	$45 million, Total Project Cost Over $15 million Only	Spring
Recreational Boating Facilities Grants | | Wisconsin DNR	Boating Facility Grants	Up to $250,000 per project	Spring
Sport Fish Restoration | U.S. Fish & Wildlife Service	Boating Facility Grant	Up to $500,000 per project	Spring

Appendix

- Summary Graphics
- Cross Sections
- Public Feedback Received

EXISTING CONDITIONS

FORT • ATKINSON

Main Street Corridor Plan
Fort Atkinson, Wisconsin

DRAFT

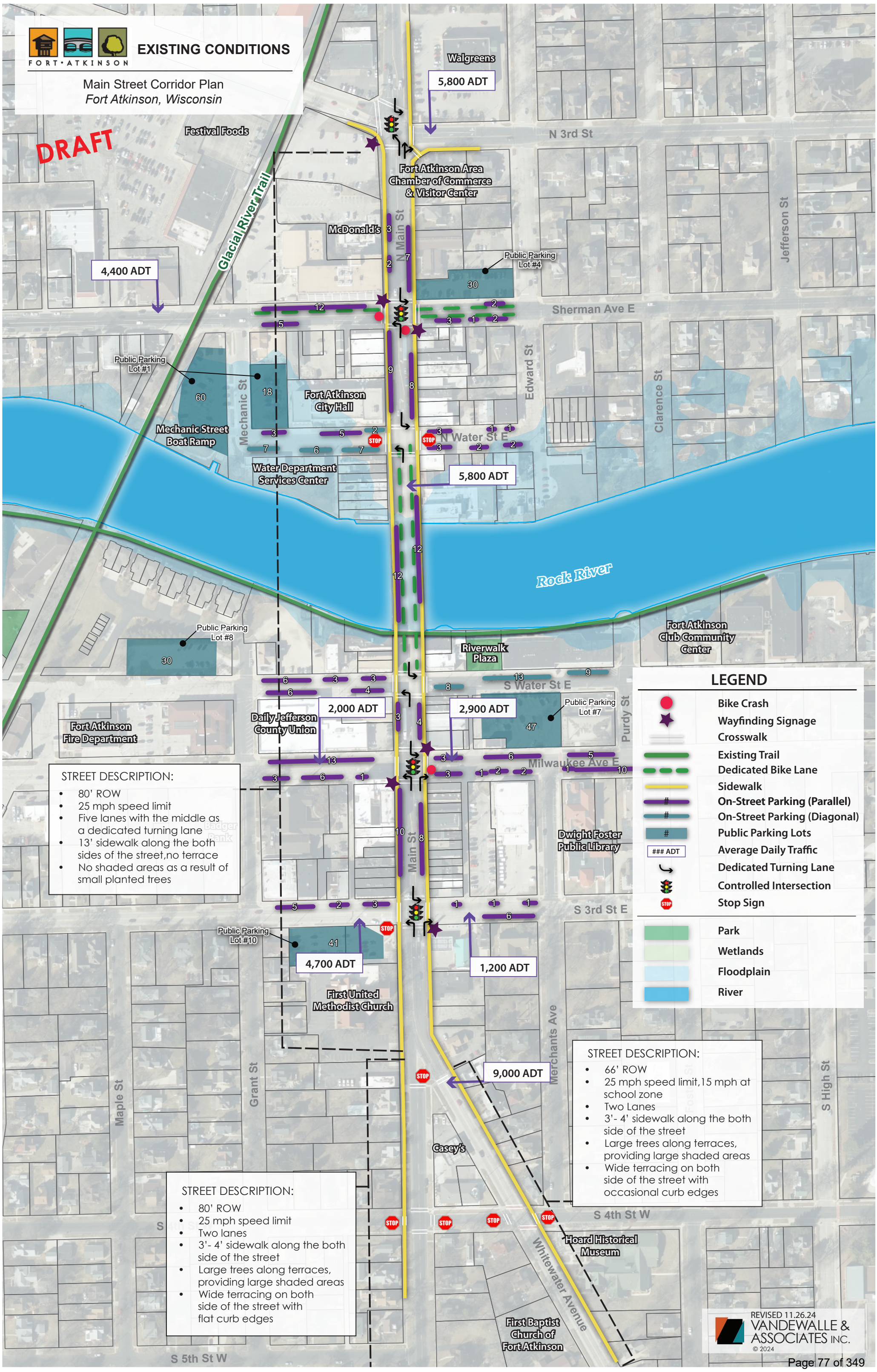

PROPOSED STREET IMPROVEMENTS

FORT•ATKINSON

Main Street Corridor Plan
Fort Atkinson, Wisconsin

DRAFT

Add a Stop Sign and Remove the Existing Yield Sign

Add Left Turn Arrows onto Main St.

Reroute Heavy Traffic to Rockwell Avenue From STH 89

Add Bump Outs to Intersection

Future Connection From Trail to Grocery Store

Future Connection From Trail to N. Water St

Reconstruct Parking Lot & Pedestrian Bridge as Focal Point Parking Creating Connectivity to Corridor Destinations

RRFB

Riverwalk Stairs to Street Level

RRFB

One-Way On-Street Sharrow

Implementation of the Market Square Concept

Replace Parking on North or South Side of the Street with Two-Way Cycle Track and Work with Property Owners on Parking Prior to Change

Use Routes to Promote Bike Use in the Downtown and Have Bikes Cross East/West at These Locations. Likely Add RRFB and Good Pavement Markings at the Crossings

Consider Moving Main Street Left Turning Lane Stop Bars Up to 15ft Back From the Existing Crosswalk to Better Accommodate Larger Left Turning Trucks From Mikwaukee Avenue

Realign Intersection, Consider Tee in Main St as a Traditional Intersection Type. Add Green Space With Gateway Signage & Reconfigure Parcel Frontage Access

RRFB & Narrowing Lanes, Connecting Middle School to the East

On-Street Route with Sharrow for Connection From River to Museum and Explore Further Connections to the South and East

Walgreens
Festival Foods
Fort Atkinson Area Chamber of Commerce & Visitor Center
Glacial River Trail
Fort Atkinson City Hall
Mechanic Street Boat Ramp
Water Department Services Center
Rock River
Riverwalk Plaza
Fort Atkinson Club Community Center
Fort Atkinson Fire Department
Daily Jefferson County Union
Dwight Foster Public Library
First United Methodist Church
Hoard Historical Museum
First Baptist Church of Fort Atkinson

N 3rd St
N Main St
Sherman Ave E
N Water St E
Mechanic St
Edward St
Clarence St
Jefferson St
S Water St E
Purdy St
Milwaukee Ave E
Main St
S 3rd St E
Merchants Ave
Whitewater Ave
Grant St
Maple St
S 4th St W
S 4th St
S 5th St W

LEGEND

PROPOSED

- Gateway Sign
- Wayfinding Signage
- Potential Traffic Reroute
- Bike Box
- Two-Way Cycle Track
- On-Street Bike Route
- Sidewalk
- Bike Sharrow (One Lane)
- Bike Sharrow (Both Lanes)
- Potential Riverwalk Stairs
- Timed Pedestrian Light
- Rectangular Rapid Flashing Beacons (RRFB)
- No Right Turn on Red Sign

EXISTING

- Wayfinding Signage
- Crosswalk
- Sidewalk
- Existing Trail
- On-Street Bike Lane
- Public Parking Lots
- Existing Dedicated Turning Lane
- One-Way Lane
- Controlled Intersection (Add Smart Signals)
- On-Street Parking (Parallel)
- On-Street Parking (Diagonal)
- Stop Sign
- City Park
- Rock River

Revised 5.22.25

VANDEWALLE & ASSOCIATES INC.

© 2025

EXISTING STREETSCAPE

FORT • ATKINSON

Main Street Corridor Plan
Fort Atkinson, Wisconsin

DRAFT

Walgreens
Festival Foods
N 3rd St
Fort Atkinson Area Chamber of Commerce & Visitor Center
Glacial River Trail
McDonald's
N Main St
Jefferson St
Sherman Ave E
Edward St
Clarence St
Mechanic St
Fort Atkinson City Hall
Mechanic Street Boat Ramp
N Water St E
Water Department Services Center
Rock River
Riverwalk Plaza
Fort Atkinson Club Community Center
S Water St E
Fort Atkinson Fire Department
Daily Jefferson County Union
Milwaukee Ave E
Badger Bank
Dwight Foster Public Library
Main St
S 3rd St E
First United Methodist Church
Merchants Ave
Maple St
Grant St
Casey's
Foster St
S High St
S 4th St W
Hoard Historical Museum
Whitewater Avenue
First Baptist Church of Fort Atkinson
S 5th St W

LEGEND

- Bench
- Trash Can
- Community Destination Sign
- Highway Directional Sign
- Overhead Street Light With Coba Fixture (Mostly w/ Hanging Baskets & Flags)
- Acorn Street Light (Mostly w/ Hanging Baskets & Flags)
- Movable Street Planters
- Existing Event Sign
- Clock
- Wayfinding Signage
- Crosswalk
- Existing Trail
- Dedicated Bike Lane
- Sidewalk
- Controlled Intersection
- Stop Sign
- Park
- Wetlands
- Floodplain
- River

Revised 11.22.24

VANDEWALLE & ASSOCIATES INC.

© 2024

PROPOSED STREETSCAPE IMPROVEMENT

FORT·ATKINSON

Main Street Corridor Plan
Fort Atkinson, Wisconsin

DRAFT

FORT • ATKINSON

Main Street Corridor Plan

Fort Atkinson, Wisconsin

EXISTING CORRIDOR AND PROPOSED CORRIDOR (TRUCK ROUTES) - LOOKING NORTH

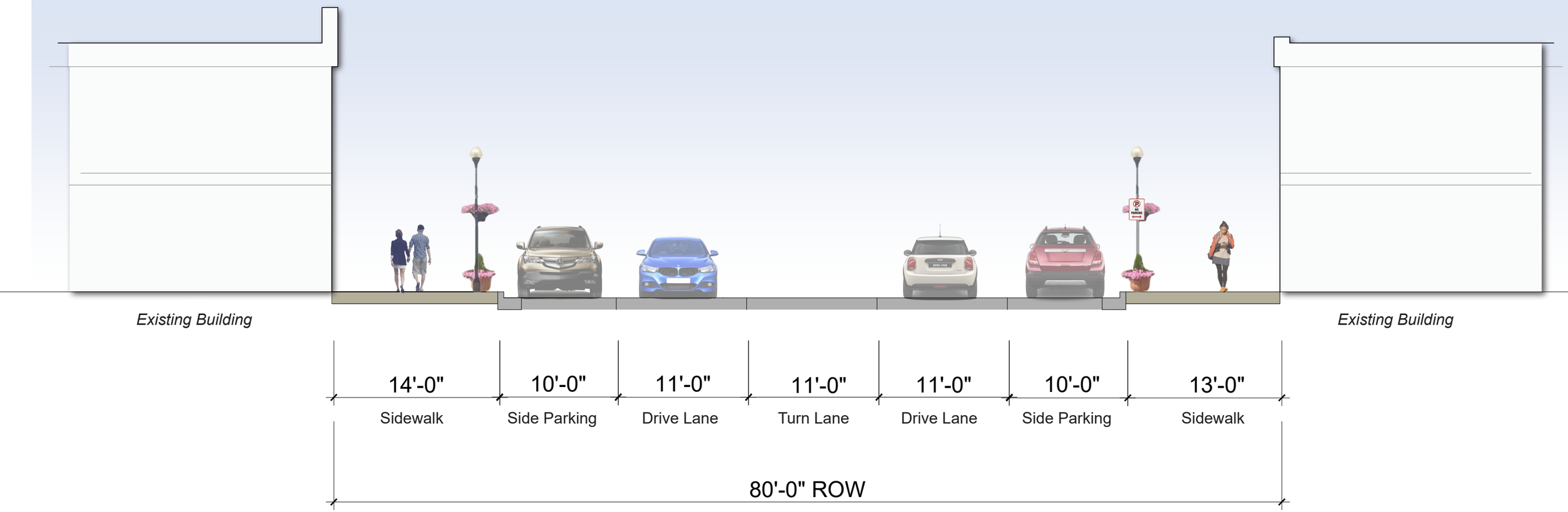

Revised 10.22.24

Vandewalle & Associates, Inc.
© 2024

FORT • ATKINSON

Main Street Corridor Plan

Fort Atkinson, Wisconsin

PROPOSED INTERSECTION WITH BUMP OUTS (TRUCK ROUTES) - LOOKING NORTH

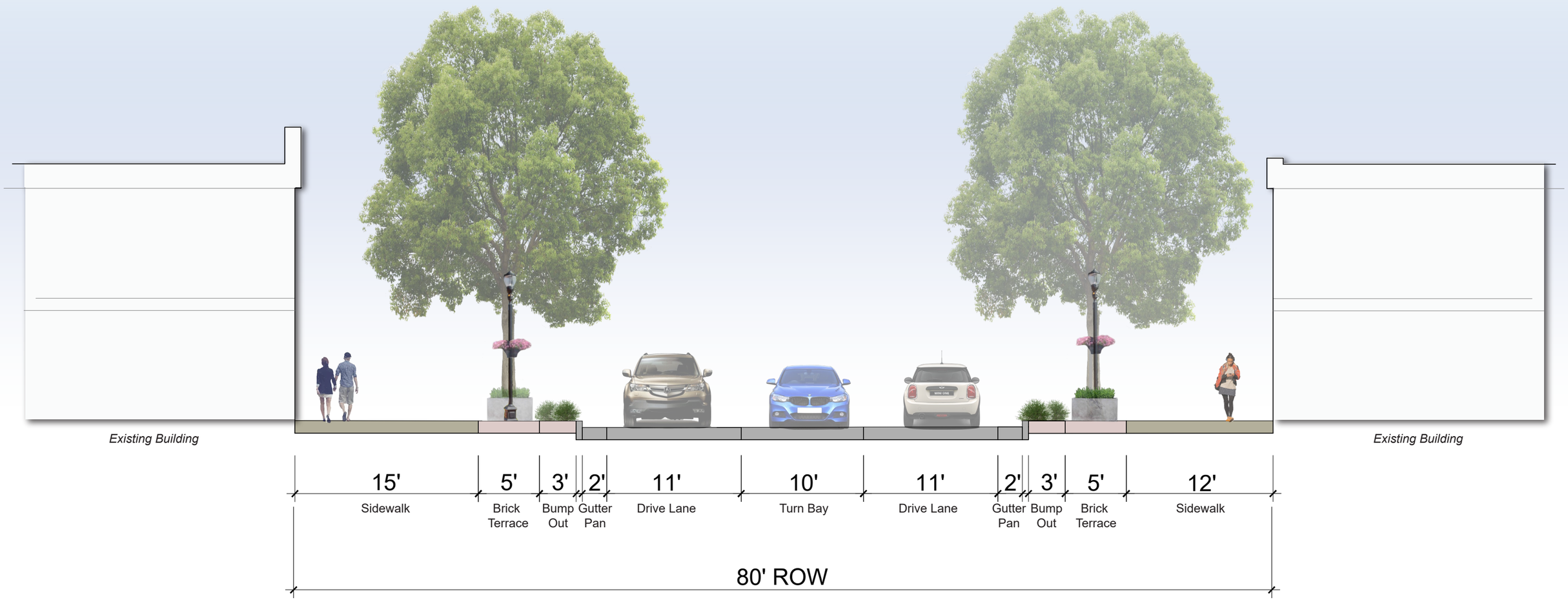

Revised 10.22.24

Vandewalle & Associates, Inc.
© 2024

Fort Atkinson Corridor Plan Workshop Feedback

On July 22, 2024, a public workshop was held at the City of Fort Atkinson Fire Station to gather feedback on the Main Street and Janesville Avenue Corridor Plans. Approximately 35 people were in attendance at the event. The workshop featured an introductory presentation and two interactive exercises seeking input from attendees on how each corridor is used today, existing issues, and identified improvements needed. Below is a summary of the feedback obtained.

Individual Worksheets and Group Summary Feedback

<u>How do people typically travel along each corridor?</u>

Janesville Avenue

- Most frequently people are traveling by vehicle along the roadway and walking or bicycling on the Glacial River Trail.

Main Street

- Most frequently people are traveling by vehicle along the roadway and walking along the sidewalk between different destinations in the area. Some people bicycle in this area, but significantly less often than along the Glacial River Trail.

<u>How safe do people feel when using different travel modes along each corridor?</u>

Janesville Avenue

- The majority of respondents felt that driving was a safe mode along this corridor, outside of the area where the roadway narrows from four lanes down to two lanes.
- Most respondents felt safe walking or biking along the Glacial River Trail, but found it unsafe to cross the roadway or use the roadway for these modes.

Main Street

- There were mixed opinions on how safe this corridor is related to each travel mode. Turning movements, uncontrolled intersections, infrastructure gaps, lane shifts, and heavy truck traffic presented safety concerns for users.

<u>What are the biggest problem areas today? Are there bicycle and pedestrian network gaps or barriers?</u>

Janesville Avenue

- The majority of respondents felt that speeds, roadway size, crossings, and turning movements were the biggest problem areas. Specifically, the lack of options for signaled pedestrian and bicycle crossings along the corridor, the 3rd Street/Janesville Avenue intersection, and Jones Park/Jones Market connection were the most significant issues to be addressed.

Main Street

- The biggest problem areas included the Sherman/Main, Madison/Main, and Water Street/Main intersections. Additionally, crossing infrastructure, on-street turning movements, and the "bottleneck" experienced along the roadway were issues to be addressed.

Which alternative routes are used to avoid problem areas?

Janesville Avenue

- For bicyclists and pedestrians, respondents felt there were no safe alternatives to the Glacial River Trial due to the lack of other routes providing facilities for these modes. Vehicle travelers sometimes use alternative routes such as the Highway 26 Bypass or Rockwell Avenue.

Main Street

- For bicyclists and pedestrians, respondents choose not to travel down Main or only do on off-peak vehicle travel times. Vehicle travelers sometimes use alternative routes during school release hours down Robert Street, but many felt there weren't many viable options for other routes.

What are the key improvements people would like to see made?

Janesville Avenue

- Connections between the Glacial River Trail and businesses along the corridor
- Reduction of lanes from 4 to 3 with a middle-oriented left turn lane
- More signalized bicycle and pedestrian crossing options and sidewalk availability
- Improved crossing between Jones Market and Jones Park
- 3rd Street/Janesville Street intersection improvements for bicycles and pedestrians
- Wayfinding signage along the Glacial River Trail and roadway to destinations
- Aesthetic enhancements such as trees, benches, signage, development patterns, and City gateway features
- Potential for more consistent roadway type and feel, boulevard on roadway, pedestrian bridge over roadway, and curb and gutter on roadway

Main Street

- Enhanced streetscaping including green space, landscaping, seating, lighting, shade, and City gateway features
- Improved crossings with pedestrian countdown lights, calming devices, bump outs, and cross walk markings
- Reconfiguration or improved intersections at Madison Ave/Main and Whitewater Ave/Main
- Better on-street turning lane improvements (left and right turn lanes)
- Dedicated on-street bicycle facilities

Mapping Exercise Summary Feedback

Janesville Avenue	
Safety Issues	3rd Street/Janesville Jones Park to Jones Market Kwik Trip Hackbarth/Janesville
Connection Issue	Glacial River Trail at 3rd Street Jones Park Glacial River Trail to businesses
Appearance Issue	East side of Janesville Avenue When road transitions to 2-lane
Wayfinding Issue	Glacial River Trail (multiple locations) Rockwell Avenue
Destination	Jones Park and Jones Market Food Pantry Fireside Theater Kwik Trip
Bicycle Travel Improvement Needed	3rd Street/Janesville Jones Park to Jones Market Shoulder when road transitions to 2-lanes
Walking Travel Improvement Needed	East side of Janesville Avenue
Vehicle Travel Improvement Needed	3rd Street/Janesville

Main Street	
Safety Issues	Madison Ave/Main Street Sherman Ave/Main Street Water Street/Main Street Whitewater Ave/Main Street
Connection Issue	Madison Ave/Main Street Water Street/Main Street Milwaukee Ave/Main Street S. 3rd Street/Main Street
Appearance Issue	Parking lots at Madison/Main Street Vacant buildings along Main Street Portions of the Riverwalk Alleys behind Main Street buildings
Wayfinding Issue	Parking lot on Sherman Ave, Water St, S. 3rd Street Whitewater Ave/Main Street Milwaukee Ave/Main Street
Parking Issue	McDonalds Sherman Ave Mechanic Street South Water Street
Destination	Farmer's Market parking lot Riverwalk Plaza

	Library Businesses along Main Street Hoard Historical Museum City Hall Fort Club
Bicycle Travel Improvement Needed	Riverwalk Sherman Avenue Whitewater Avenue Water Street
Walking Travel Improvement Needed	Madison Ave/Main Street Sherman Ave/Main Street Rock River bridge Water Street/Main Street Whitewater Ave/Main Street S. 3rd Street/Main Street
Vehicle Travel Improvement Needed	S. 3rd Street/Main Street Milwaukee Ave/Main Street Sherman Ave/Main Street

Fort Atkinson
Downtown Work Group
July 29, 2024

Issues and Opportunities Discussion

What's working well

- Traffic moves efficiently north to south
- Sidewalks are safe and new colored crosswalks along the corridor are a helpful addition
- Pedestrian cones in the street seem random, but sometimes they get hit by vehicles and change location
- Trees at Madison and Main were nice addition – do that at 3rd and WS. Main at that parking lot and in "triangle"
- Appreciate what the city has done with plantings, would like to see more
- Walked the corridor this morning, no trees between Sherman and river – lacking a consistent plan
- Could use more planters or bioswales
- Inconsistent lighting and styles
- Overall consistency really makes a more memorable downtown experience
- Nice to have more benches and garbage cans in the area

What do you hear from customers?

- Rarely complain about parking unless event
- Wayfinding would help to get people to public lots that area hidden from Main
- No parking 2-6 am in certain zone downtown – do we need this and, if so, can it be better noted
- Need QR code to find parking, add to Google Maps
- It isn't about having to park and walk, but concern about crossing Main St., cops cant stop anyone unless peds are in the actual crosswalk – bank paid for parking study found parking in the area around the bank found parking was 85%+ most of the time
- Pushback on making N. Water Street East a one way with angled parking, so City didn't end up doing it
- No parking requirements in the downtown, plan commission would review any change to parking with redevelopment project
- Some people park on the other side of the river and use the pedestrian bridge to cross
- ("Pot Lot" on west side of Mechanic St.)
    - Could we incentivize businesses and employees to park at the perimeter like the Pot Luck and improve access and connections – lot is generally under-utilized but no one knows it's there
- Parking Lot 8 also isn't known about
- What wayfinding there is today is too small
- Would more education and/or enforcement help keep spots in front of businesses open for customers and employee parking farther away
- City and chamber websites don't have parking lots (but most people probably wouldn't use)
- More pedestrian crossing flashing beacons needed at Water Street intersections (uncontrolled) and pedestrian countdowns at controlled intersections
- Do we need turn lanes at all of these intersections (like at Milwaukee)?
- Would like bumpouts on the side streets, too
- People run into the northeast pole at Sherman and Main all the time because its tight

- Is this a street, a road, or a stroad? Maybe adding things like raised walkways. It's a highway and there are only 2 bridges. Highway 12 bypass is dead.
- Need a ped/bike bridge east of Main St.
- Add a ramp to bring bike trail onto Sherman St. and Water Street with bike parking and signage to local businesses
- Would it help to have cops on bikes or walking around? Never see them around.
- Lots of cars and bikes go the wrong way down South 3rd Street today.

Examples of other communities

- Downtown Lake Mills on Hwy 89 (cohesive fixtures and planters and DT park)
- Check other designated Main Street communities and using their guidelines
- Downtown Stoughton is good example
- Downtown Eau Claire has public art that rotates and lights the bridges. Jefferson lights their bridge as does Janesville.
- Placemaking along the corridor is key. Through this project, the City needs to define materials or types of street furniture for consistency to be established.
- Beautification group has done projects within the downtown area and there was a placemaking project done in the late 2010s.
- Main St. has to provide vehicle connections, so maybe the side streets along the river (N & S Water Streets) should be the focus of ped activity and dedicate lanes for bikes with enhanced crosswalks over Main

Why are there trucks on Main Street?

- Coming to and from Hwy 12 from Whitewater
- It would be ideal for them to cross over at Rockwell to old 26/Janesville St.
- Wide and heavy road need to stay on state and federal highways
- NACTO and AASHTO has a bunch of examples for best practices

Other improvements needed

- Walgreens intersection very dangerous trying to cross heading north on east side with free-flow right turn
- Lighting at intersections is not great especially in winter
- Washington St. through Festival parking lot is a mess
- Welcome sign at Walgreens faces Walgreens, isn't very helpful
- Need a sign on Madison before the trail and maybe have an arch over the trail where it crosses roadway that welcomes you to downtown, need the same thing at the south end near the triangle intersection
- Do we have a brand that we could build off of? The City needs to do some strategic planning first, current logo was 2007
- Need to consider how to prioritize the river and Riverwalk. New walkway between Fort Club and Legion.
- Would like to see some public piers and signage for boaters on the river
- Banners over the right of way would be nice, if possible
- Need to improve the community information sign in front of City Hall
- Would like to see more outdoor seating and dining, sidewalk cafes, and bicycle racks for parking
- What is standard sidewalk width? (5 feet.) Then was else can do on the terrace between the curb and sidewalk?

- Opportunity for more green space to take up part of the sidewalk or associated with new pavement in bump outs added – would like to see this be native plantings
- Improving the riverwalk would also help

Next steps

- Create a webpage or something that the committee could access documents related to the project
- Staff will engage more with internal staff to get more input. Management Team is aware and been invited to meetings.

Fort Atkinson
Main Street
September 23, 2024

Attendees
Rebecca, Scott, Josh, David, Russ, Mitch, Mackenzie
Sarah, Paul, Jim, Andy, Katie, Jill, Ben
Cynthia

Summary
Ben – (See list)

Key Discussion Topics
Ben – Constraints as designated truck route is biggest impact
Josh – DOT designated as a long-haul truck route (Hwy 12), which results in increased width (46' with parking, 34'-36' w/o parking)
Moving the truck route over to Hwy 26 via Rockwell
Andy – 12 EB goes through DT, 12 WB is Robert St. bridge (old 26) via 3rd St.
Getting 12 out of DT is very unlikely as it's a federal-designation (Hwy 12) and DOT
Redid Rockwell in 2017/18 with the idea of trucks as well as kids playing sports at two area schools
We don't have control over Hackbarth
Ben – so how to improve given state limitations?
Usually reduce width with bumpouts, etc.
Can do that here, but limited in size if truck route remains
Could remove dedicated right turn lanes
Maintain left turn lanes
At intersection narrow to 36" face of curb to face of curb (includes gutter)
Could do a lot more if the truck route went away
Josh/Andy – going to be harder ask having to involve feds and state – would need to get politicians involved and take quite some time
Rebecca – all is not lost
Cynthia – could we do bumpouts on side streets and direct pedestrians to the side streets
Ben, yes, we suggest using Water St. for peds and bikes
Ben – use higher visibility paint and RFB's, eliminate right turn lanes on Main St.
Ben – maintain N & S Water Streets as one-ways and add ped bridge to east
Josh – yes, we can have bumpouts on side streets
Andy/Rebecca – ped bridge is very unlikely, has been proposed before (as vehicle), funding for construction and maintenance is a significant challenge. We don't have a plan for the current ped bridge.
Ben – bike traffic on Water could be two-way, and reduce vehicles to one lane
Andy – how does parking change is N. Water goes one-way, bank if pinched for area parking
Russ – parking study showed picking up 2 spaces if one-way
Jill – what's up with building on south side of Water just east of Edward
Russ – purchased to create a parking lot, but city requires going vertical, would need a PUD to get approval for surface lot; application hasn't been a priority
Rebecca – code prohibits removal of buildings to replace with surface parking
Ben – see a lot of opportunity on the Pot Lot to improve the perception that there is available and accessible parking

Andy – critical to that is RFB at N Water and Main

Russ – RFB's need to be a priority on both sides of the river at Water Streets

Andy – it's reasonable for us to get this done in a year or two (about $15k/pair)

Rebecca – can we do this w/o having to redo several years later when we do bumpouts

Josh – not really a big deal to simply move them (can reuse them)

Andy – RFB's at Roosevelt and Barry not as effective, Madison and 3rd have been helpful – would buy a level up – even $20K is reasonable

Russ – what's happening at the "point"

Josh – Whitewater St. would be stopped and then forced to turn right onto Main

Andy – completely reconstructing Whitewater St. within the decade and could do this then

Andy – confusion now at the intersection with higher speeds, changing direction, sightlines are poor

Rebecca – crosswalk over Main just south of Casey's is very well utilized by area schools and on-street parking really blocks visibility

Ben – Muesum needing a connection, so added bike lanes on Merchant and improved crosswalks at 4th

Jill – extend bike lane through parking lot up to Water St.

Ben – add ped countdown at Madison and Main, but physical configuration generally stays the same do peto truck turning movements

Josh – current configuration is pretty much in line with contemporary design

Rebecca – could we replace yield with stop sign on slip right?

Josh – not a lot stacking, but it could probably work

Andy – our street, we can do what we want w/o DOT

Jill – do we have left turn arrows on any side streets? Could we add on Sherman coming from east trying to turn south?

Andy – they're our signals, so we'll do our own thing

Andy – TADI looked at the area, but don't recall looking at the potential for left turn there; adding left turn arrow here could impact rest of signal timing; looking at smart signals, but they're not all they're cracked up to be; can program lights with 3-4 routines based on time of day, but not on actual traffic volumes; can include left arrow as part of that

Ben – Have slide deck in the folder looking at streetscape elements; suggest a consistent preferred type of light

Cynthia – would that apply across the city or just for this area?

Andy – would prefer consistency across the city, but that not be what's best aesthetically

Josh – different lights work better with different traffic speeds (cobra for faster traffic, more decorative for slower through DT)

Ben – request for better lighting at unsignalized intersection – probably requires something that extends out (like cobra)

Andy – bridge was redone pre-2010, acorn lights elsewhere are much older

Used the gooseneck-type lights on Robert Street bridge

Ben – streetscape elements include planters, grates, themed bike racks and benches could be done with arts focus,

Cynthia – are we looking to determine later or now

Andy – would like committee to determine what improvements are needed, (such a benches) then have a little more input at implementation as to specifics of design

Jill – already have black metal benches and trash cans – need to work with those; could do better with he planters (WEDC grant available); saw a town with pavers around trees that can be pulled as trees get bigger (vs. grate); not a fan of stamper concrete (either is Andy)

Cynthia – need a clear guidebook to keep consistent over time

Ben – how far do we go in describing the guidelines

Andy – recipe for downtown (such as benches and where, and showing what we already have, and notes that they should match (black metal)), lighting (spacing, key intersections, best type of light, etc.), planter types and locations and spacing; some details left undecided, but have a solid game plan of what needs to be done where that we can budget and implement; not as detailed as spec book, but shows examples and describes what important about the examples; color of bike paths and related markings/signage; locations of wayfinding and what they say

Jill – would like to have a map of all amenities

Andy most are mapped now (benches and trash cans)

Katie – need benches on bridge

Crosswalks/Pavers

Andy – prefer hard surface; can vary colors for bikes, peds, or subareas; paint hard to maintain

Bumpout Options

Jill – would like to see more plantings and runoff; triangle by Casey's is nice

Cynthia – like to see pavers

Andy – would like to see more green

(looked at Eau Claire, talk of permeable pavers)

Plan Commission/Public Notes 5.13.25

Main Street

- Like the idea of alternate tuck route signage and would like to know more about the WisDOT funding implications of shifting trucks off of Main Street permanently
- 10' wide on-street parking is very large on Main Street, could be reduced in size
- Leading pedestrian intervals could accompany the pedestrian timers at controlled intersections when they go in for added safety
- Short-term – could do quick build bump outs (painted safety zones) along Main Street in the short-term with paint and markings that could be in place prior to larger-scale infrastructure changes in the longer-term
- Bike racks and street trees can also be located within bumpouts for added pedestrian safety
- Left turn signal detectors could be added to controlled intersections for increased efficiency
- Milwaukee or 3rd Street seems like the better trail connection between Main Street and the Glacial River Trail than South Water Street
    - Proposed on-street cycle track could go on north or south side of road, but angled parking should be replaced/accommodated and property owner input should be sought prior to the change
- Like the Market Square project, but solar power could be incorporated within a structure that is located over the parking stalls for added benefit of design
- Like the Whitewater intersection changes, but could be one-way in or out instead and could be featured vista for Main Street/downtown
- Integrate tree bumpouts that extend into the roadway instead of into the sidewalk
- Like the gateway arch signage idea
- Could a one-way route between Main Street, S. 3rd Street, Madison Avenue, and Roberts Street be a solution for traffic and accommodating more angled parking on-street within the downtown
- Need bicycle connections further to the southeast of the community to build off of Merchant Street bicycle facility connection planned
- Chamber building could facility a gateway feature to signal you're entering downtown
- Not much room on Main Street to add other features like bike lanes, benches, bike racks, etc.
- Additional meeting of the working group to discuss the plan in more depth.
- Street does not need to be lined with trash cans
- Like the idea of the Market Square

Janesville Avenue

- Narrower road diet to include bike lanes or on-street trail because even the TWTL cross section seems too big right now (2)
- Doesn't make sense for on-street bikes along Janesville Avenue because the trail is right there
- Improved access from Glacial River Trail to Jones Park, Kwik Trip, bakery, Hackbarth Road is needed
- Bike lanes and routes need to be posted on maps and accessible from the trail
- Like the idea of a cohesive Janesville Avenue and relocation of a community sign to the south
- Add 10' path connections between Janesville Avenue and trail for safer accessibility to businesses
    - In particular, on the southside of Farmco and northside of Hackbarth
- Consider long-term plans for a trail along Allen Creek (east-west) and the need for a future trail crossing on Janesville Avenue in this location
- Integrate dog-leg median refuges into the proposed pedestrian refuge islands along the roadway
- Integrate leading pedestrian intervals into pedestrian countdown timers
- Add bicycle bypass ramps within the proposed new roundabout
- Need wayfinding signage at all intersecting streets and Glacial River Trail

Draft Janesville Avenue Corridor Plan

June 3, 2025

Project Team

STRAND ASSOCIATES

- Josh Straka, P.E.
- Kyle Henderson, P.E.

VANDEWALLE & ASSOCIATES

- Scott Harrington, AICP
- Ben Rohr, AICP
- Jeff Maloney

Project Study Area

Corridor =

- 3rd Street to the Bypass Interchange
- For planning purposes, the corridor has been split into three segments for analysis and recommendations:
  - North End: 3rd Street to Lion's Park
  - Middle: Lion's Park to Farmco Lane/Hackbarth Road
  - South End: Farmco Lane/Hackbarth Road to Groeler Road

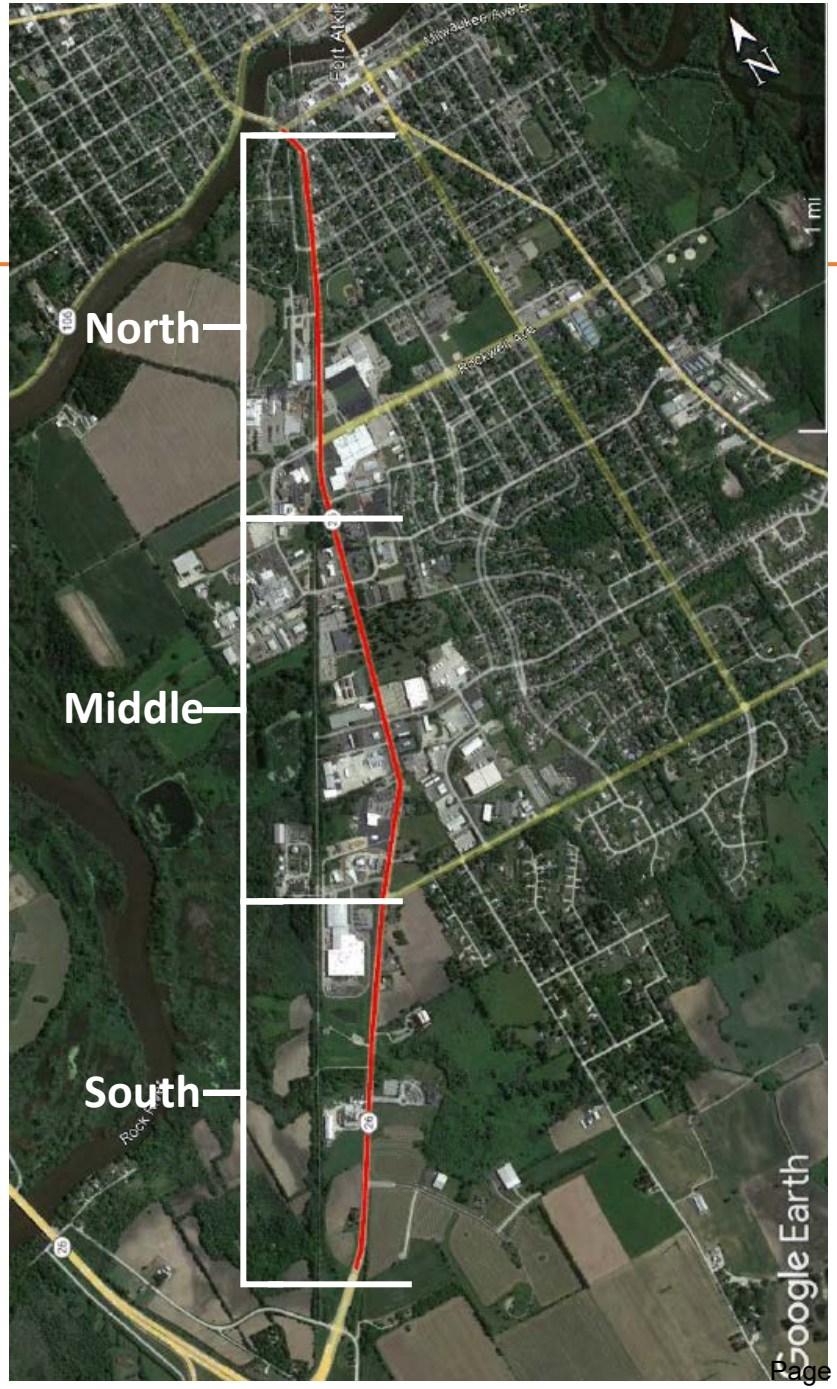

Project Purpose and Goals

- Funded by WisDOT Transportation Alternatives Grant (TAP)
- **Analyze** the corridors and **provide recommended improvements** on ways to improve the <u>look, feel, safety, and functionality</u> of each.
  - Vehicle Traffic
  - Pedestrians and Bicyclists
  - Landscaping, Lighting, Wayfinding, Curbs and Gutters, Etc.
- **Goal:**
  - Develop a plan for improvements that can be implemented over time as funding becomes available

Project Schedule

2024	June	• Project Kickoff • Existing Conditions Evaluation
2024	July	• Public Workshop #1 • Workgroup Meetings
2024	August - September	• Draft Initial Improvement Ideas • Workgroup Meetings
2024	October - April	• Final Draft Improvements and Implementation Plan • Staff Review and Revisions
2025	May	• Plan Commission and Public Workshop #2
2025	June	• City Council Presentation and Project Wrap Up

Existing Conditions

Janesville Avenue

Existing Conditions Overview

- Many different types of roadway sizes, speeds, sidewalk availability, curb and gutter in place, and intersection types
- Transitions from north to south
  - North = more urban (more sidewalks and crosswalks, lower speeds, etc.)
  - South = more rural (higher speeds, less sidewalks and crosswalks, 4 lane to 2 lane, etc.)
- Many types of destinations and attractions
  - Entertainment, employment, shopping, recreation, etc.
- Traffic patterns have changed since Bypass (40 to 50% reduction in overall traffic along the corridor)

North End Existing Conditions

FORT·ATKINSON

Janesville Avenue Corridor Plan

Fort Atkinson, Wisconsin

DRAFT

SECTION 1E

EXISTING CORRIDOR BETWEEN S 5TH STREET & ROCKWELL AVE - LOOKING NORTH

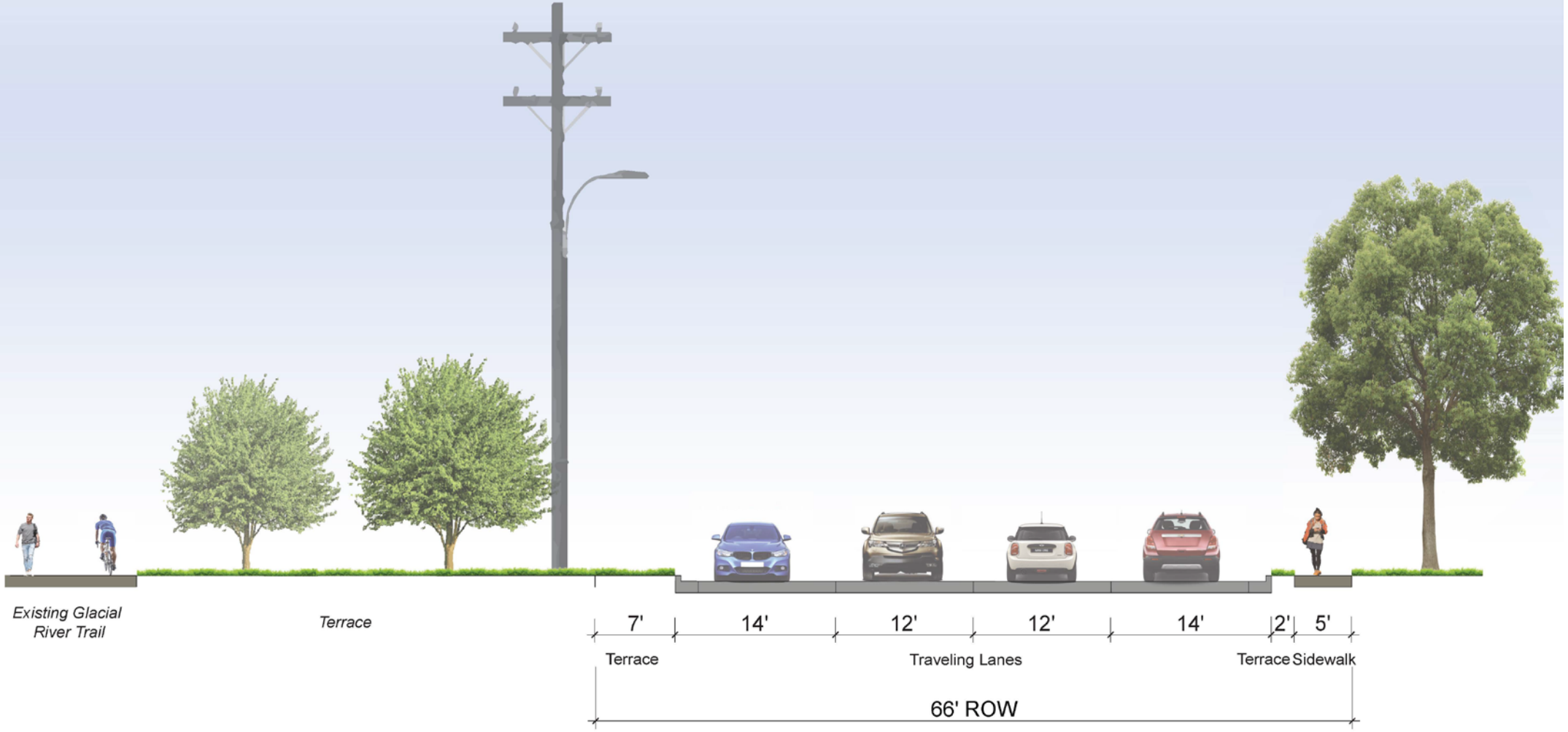

Revised 10.28.24

Vandewalle & Associates, Inc.
© 2024

Middle Existing Conditions

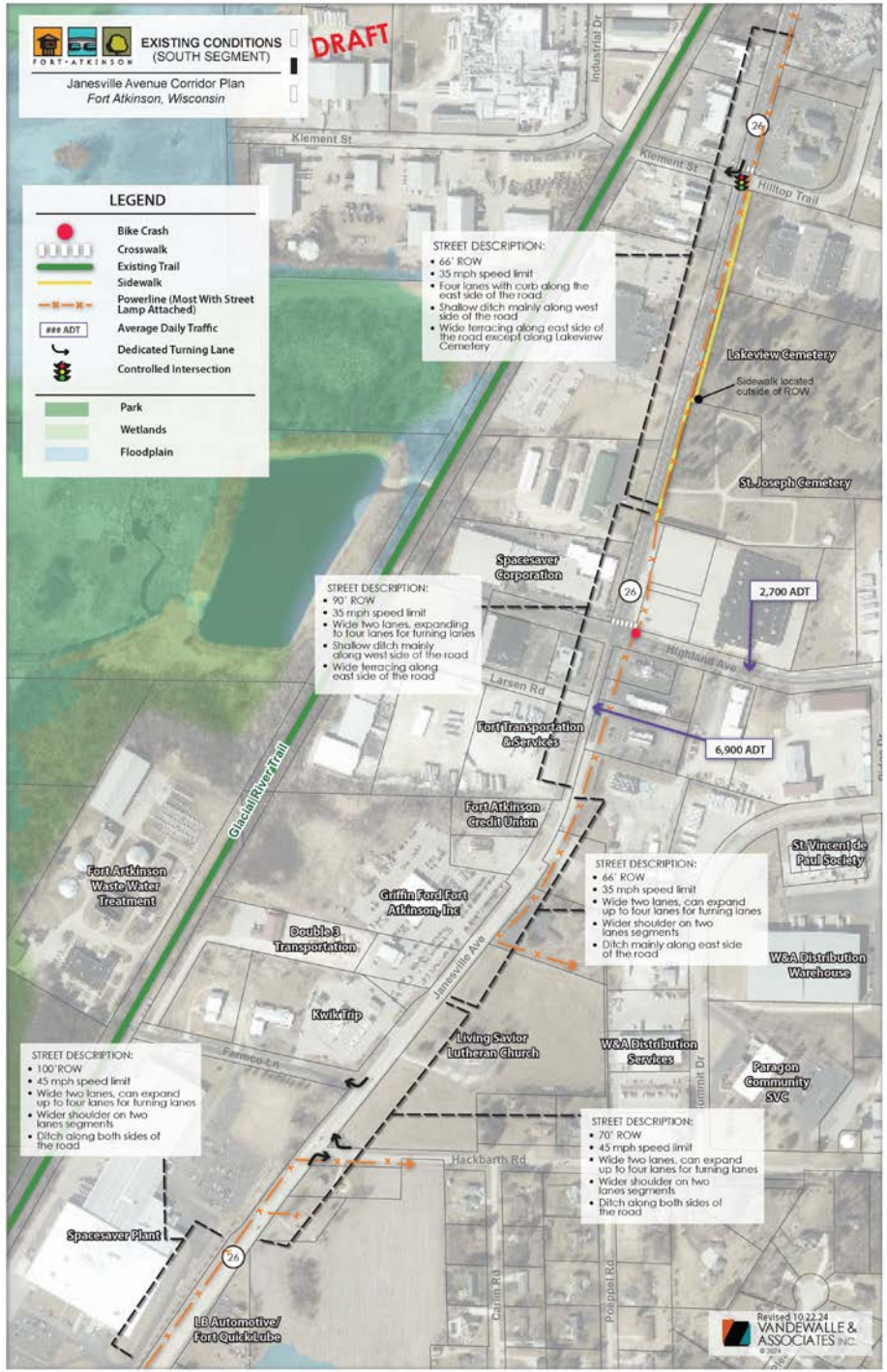

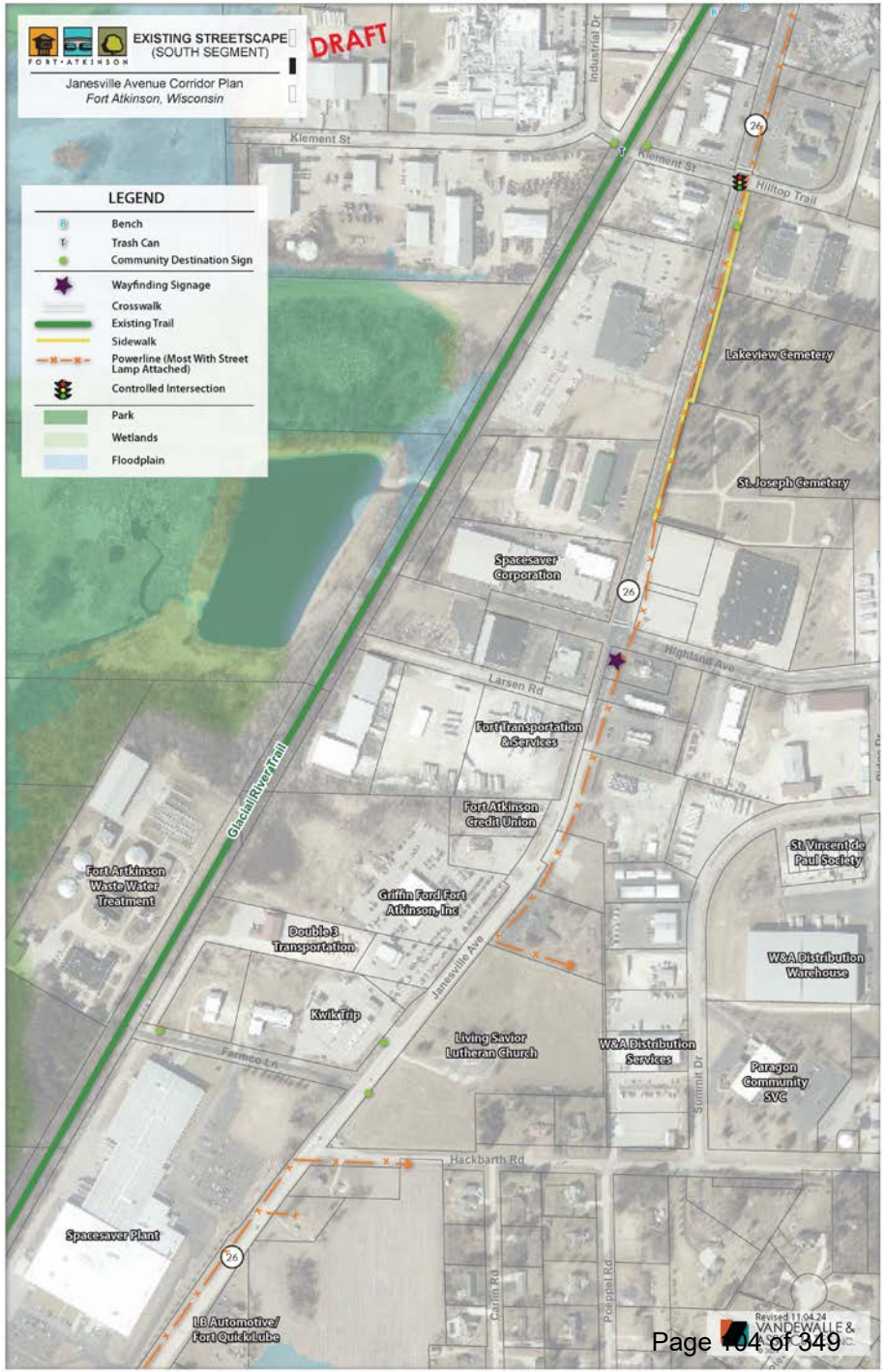

FORT·ATKINSON

Janesville Avenue Corridor Plan

Fort Atkinson, Wisconsin

SECTION 2E

DRAFT

EXISTING CORRIDOR BETWEEN ROCKWELL AVENUE & HIGHLAND AVENUE - LOOKING NORTH

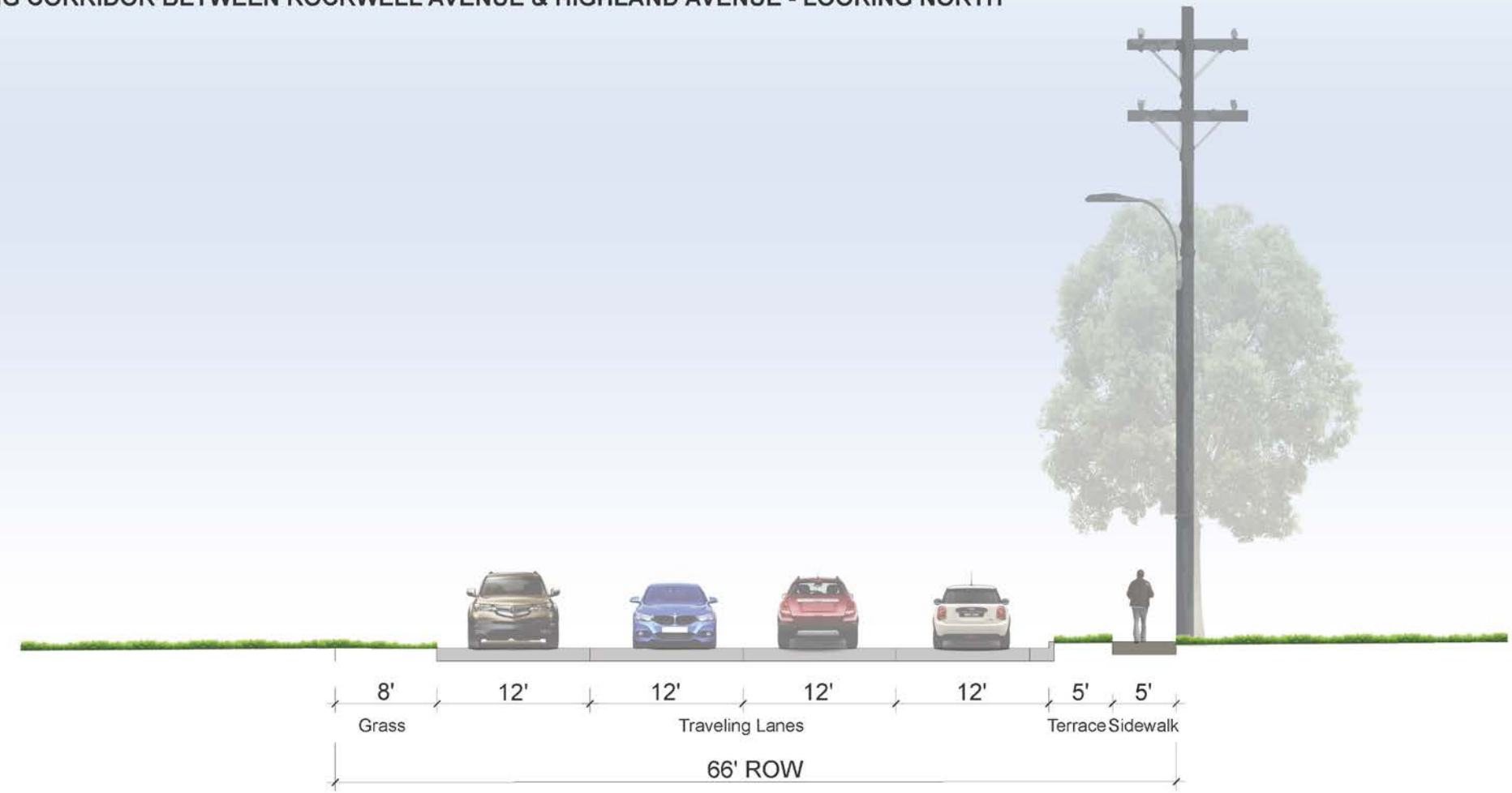

Revised 10.28.24

Vandewalle & Associates, Inc.
© 2024

South End Existing Conditions

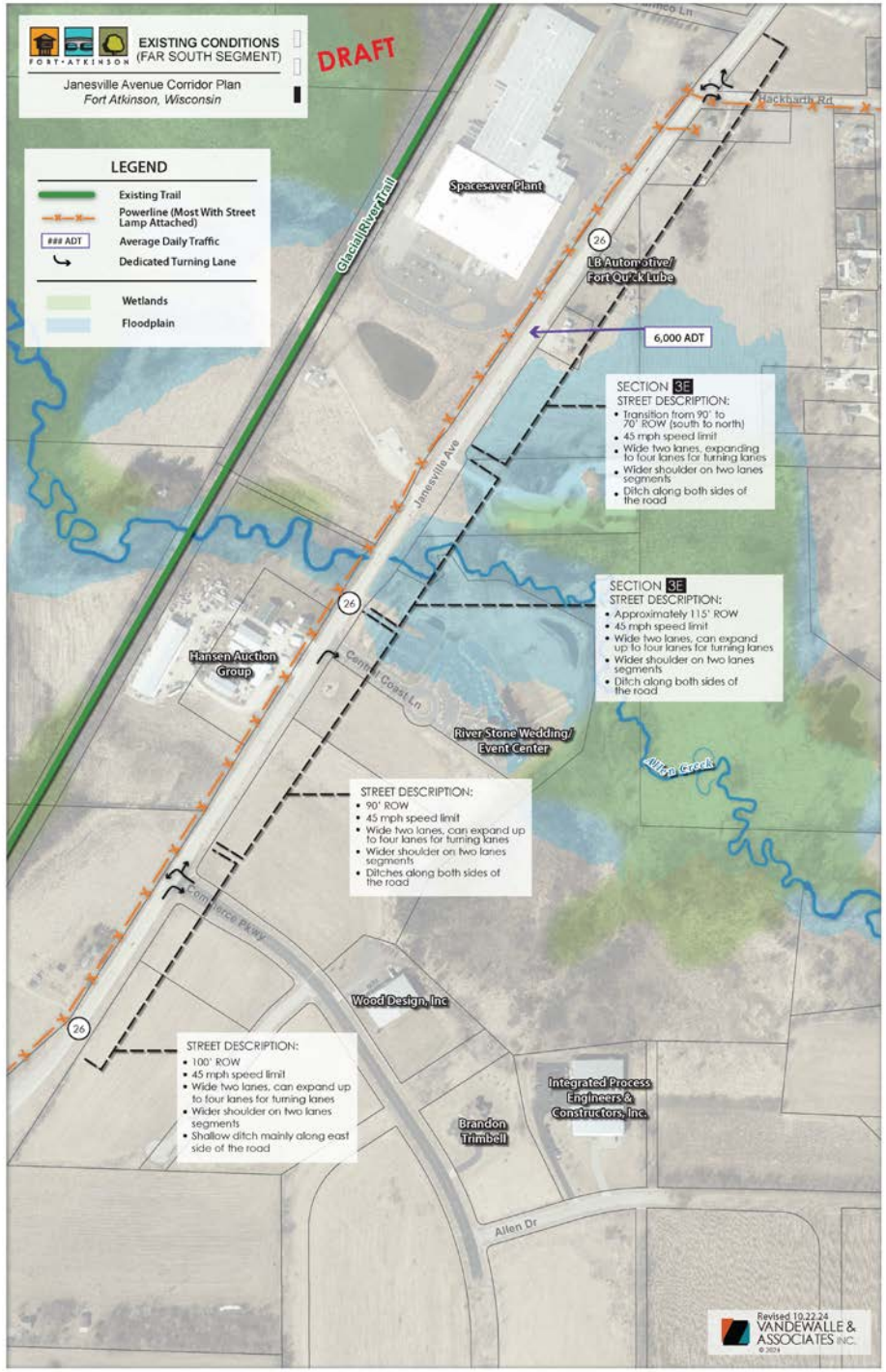

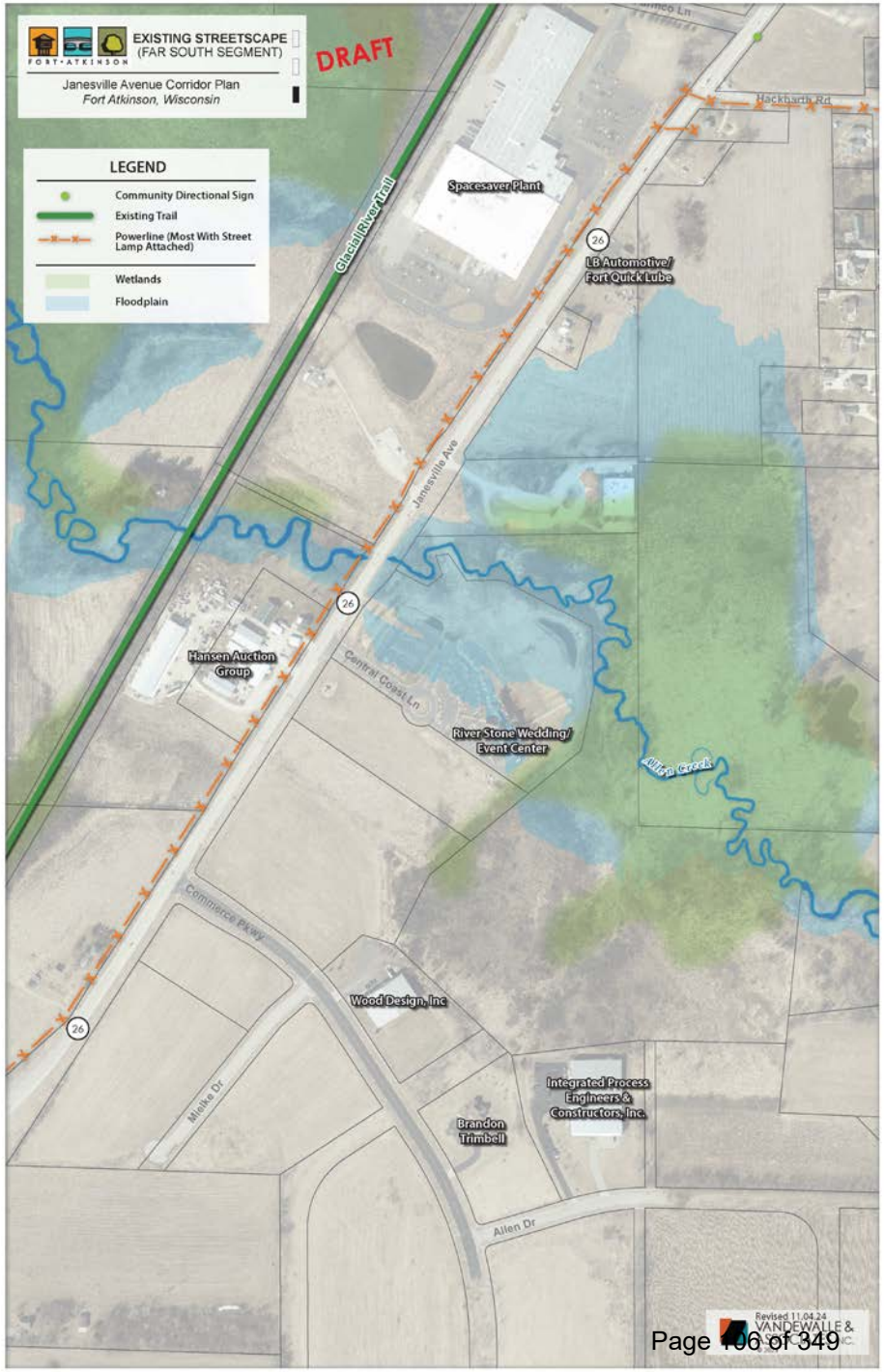

FORT·ATKINSON

Janesville Avenue Corridor Plan

Fort Atkinson, Wisconsin

SECTION 3E

DRAFT

EXISTING CORRIDOR BETWEEN HACKBARTH & CENTRAL COAST LANE - LOOKING NORTH

Revised 10.28.24

Vandewalle & Associates, Inc.
© 2024

Feedback Gathering Process

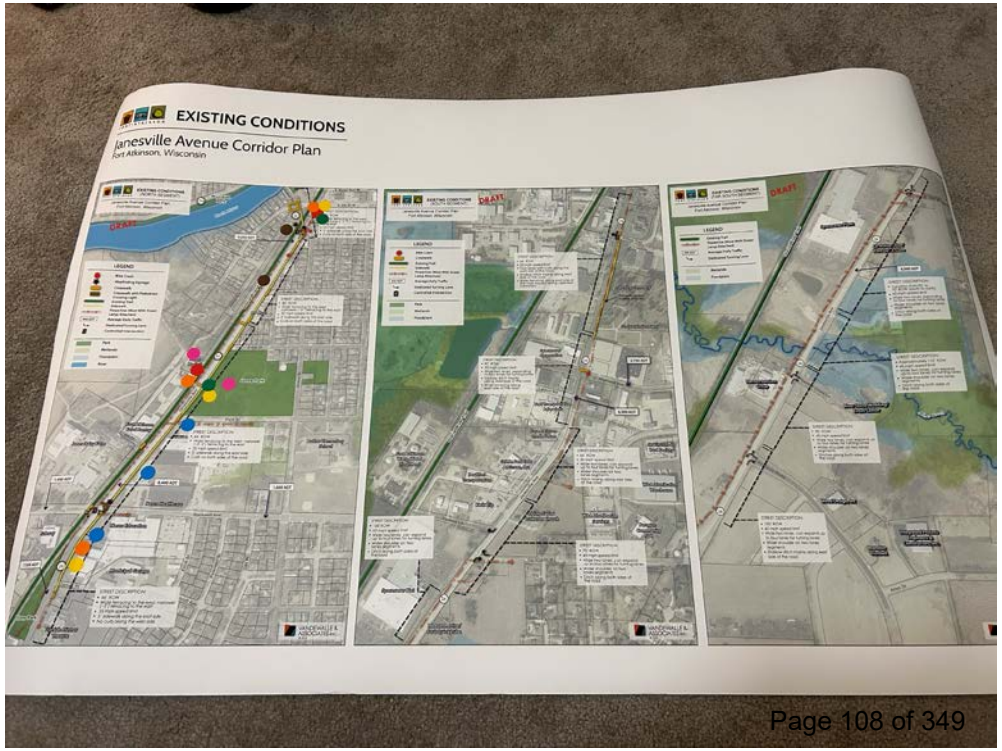

Feedback Gathering Process

Workshop #1
July 22, 2024

- Public Workshop #1
- 35+ Attendees
- Gathered input on existing conditions and improvement needs

Workgroup #1
July 29, 2024

- Main St. Workgroup & Janesville Ave. Workgroup Meetings
- 10+ Each Workgroup
- Gathered input on key issues, opportunities, and improvement ideas

Workgroup #2
September 23, 2024

- Main St. Workgroup & Janesville Ave. Workgroup Meetings
- 10+ Each Workgroup
- Gathered input on draft improvement ideas

Workshop #2
May 13, 2025

- Plan Commission Review and Public Workshop #2
- 20 Attendees
- Gathered input on draft improvement ideas

Council Meeting
June 3, 2025

- City Council Meeting
- X Attendees
- Gathered input on draft improvement ideas

Summary of Feedback Received

<u>Workshop #1 and Working Groups Meetings:</u>

- **How do people typically travel along the corridor and how safe do they feel when using different travel modes?**
  - Most frequently travel by vehicle and bike/walk on the Glacial River Trail. Most people feel safe using these travel modes in these defined areas.
- **What are the biggest problem areas today?**
  - Traffic speeds, roadway size, crossings, and turning movements, in particular the lack of signalized bike/walk crossings along the corridor.
  - Specific locations include: 3rd Street/Janesville Avenue, Jones Park, Kwik Trip, Hackbarth/Janesville Avenue, Rockwell/Janesville Avenue, transition to 2-lane roadway near Farmco Lane
- **What are the key improvements you would like to see made?**
  - Bike/walk connections, reduction of vehicle travel lanes, intersection improvements, wayfinding signage, aesthetic improvements, and more right-of-way consistency/continuity

Summary of Feedback Received

Workshop #2 Feedback:

- Narrower road diet could include on-street big lanes with TWTL, but bike lanes may be redundant to the Glacial River Trail
- Improved access and wayfinding signage from the Glacial River Trail to key destinations is needed for bicyclists and pedestrians and could include 10’ wide paths vs. 5’ wide sidewalks
- Improved maps for community bike lanes and routes is needed
- A cohesive look and feel to the Janesville Avenue corridor is supported
- Additional east-west trails could be developed and connected to the corridor
- Other ideas: dog-leg pedestrian refuge islands, leading pedestrian intervals at controlled intersections, and bicycle bypass ramps

Transportation Features

Janesville Avenue

North End Improvement Recommendations Summary

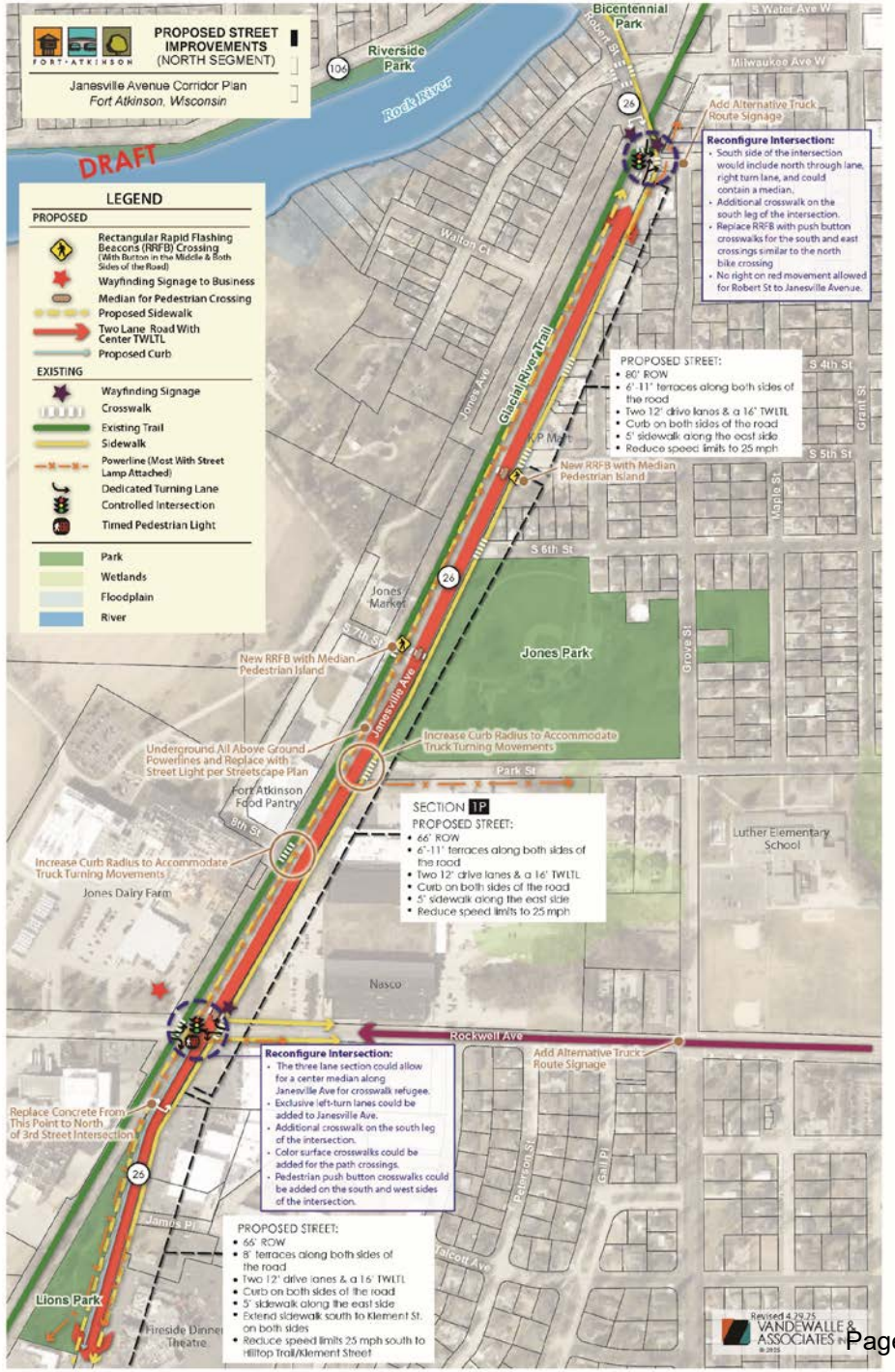

FORT·ATKINSON

Janesville Avenue Corridor Plan

Fort Atkinson, Wisconsin

SECTION 1P

DRAFT

PROPOSED CORRIDOR BETWEEN S 5TH STREET & ROCKWELL AVE - LOOKING NORTH

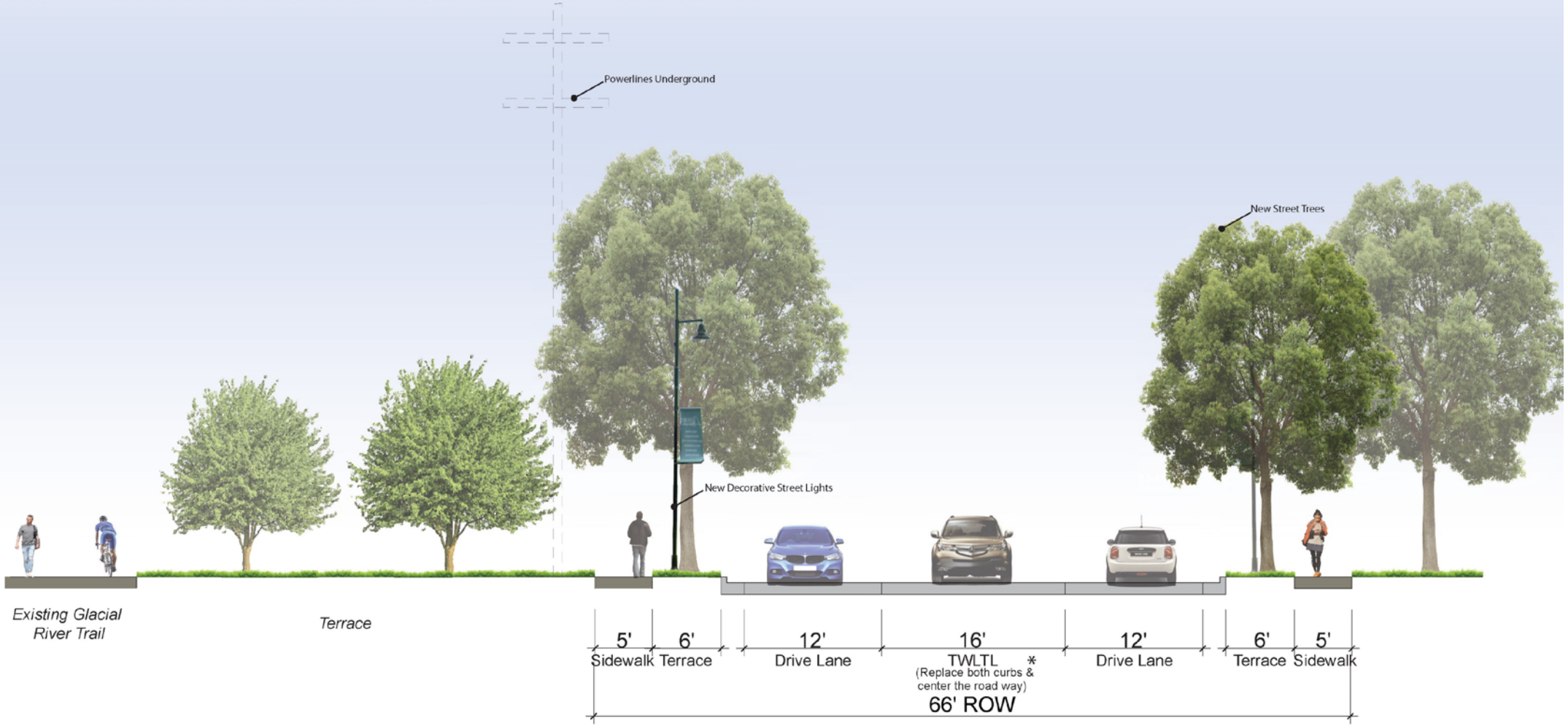

* *Note: Existing west curb could remain in place with a new curb and wider terrace installed on the east side.*

Revised 11.06.24

Vandewalle & Associates, Inc.
© 2024

Middle Improvement Recommendations Summary

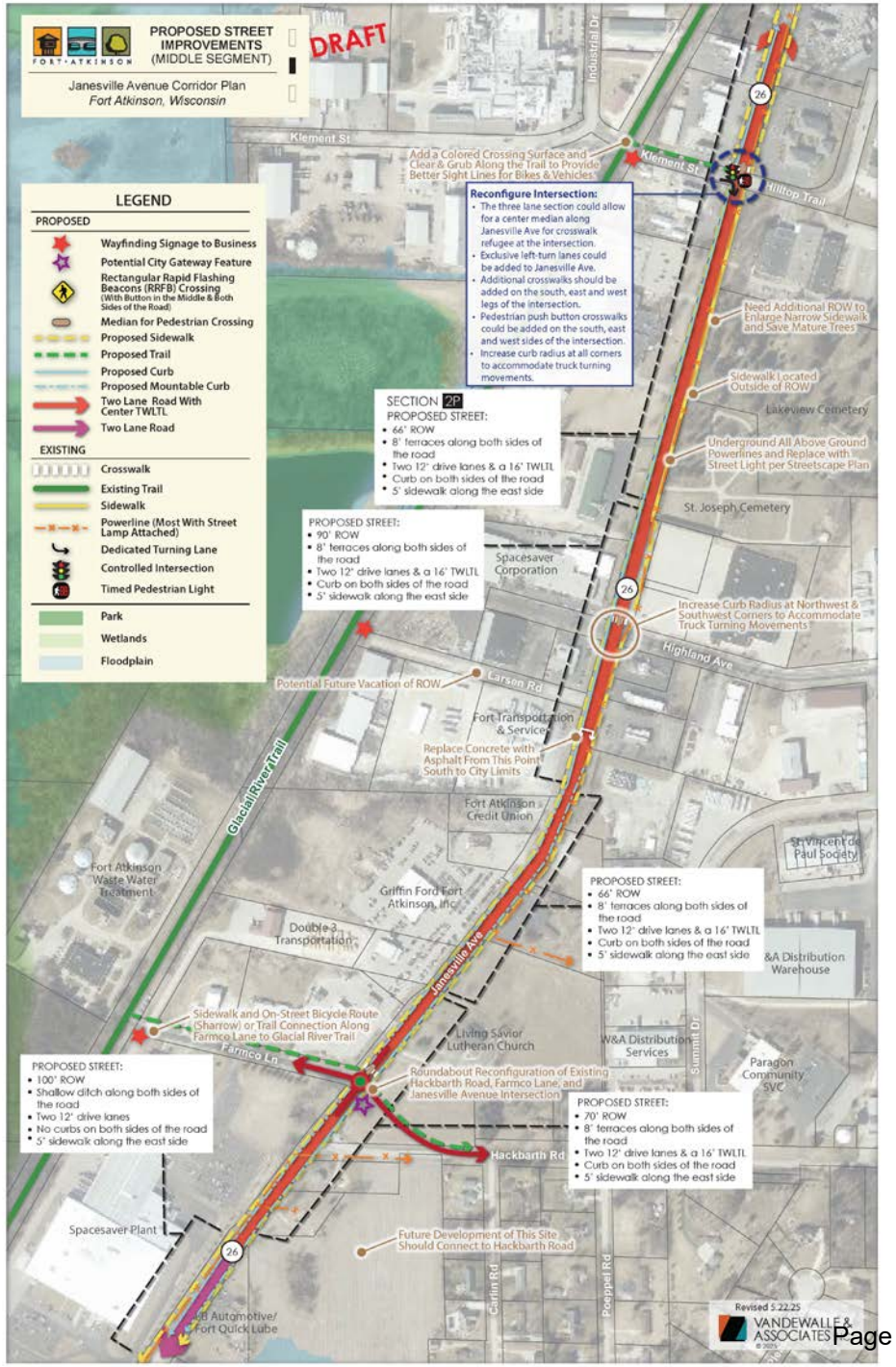

FORT•ATKINSON

Janesville Avenue Corridor Plan

Fort Atkinson, Wisconsin

DRAFT

SECTION 2P

PROPOSED CORRIDOR BETWEEN ROCKWELL AVENUE & HIGHLAND AVENUE - LOOKING NORTH

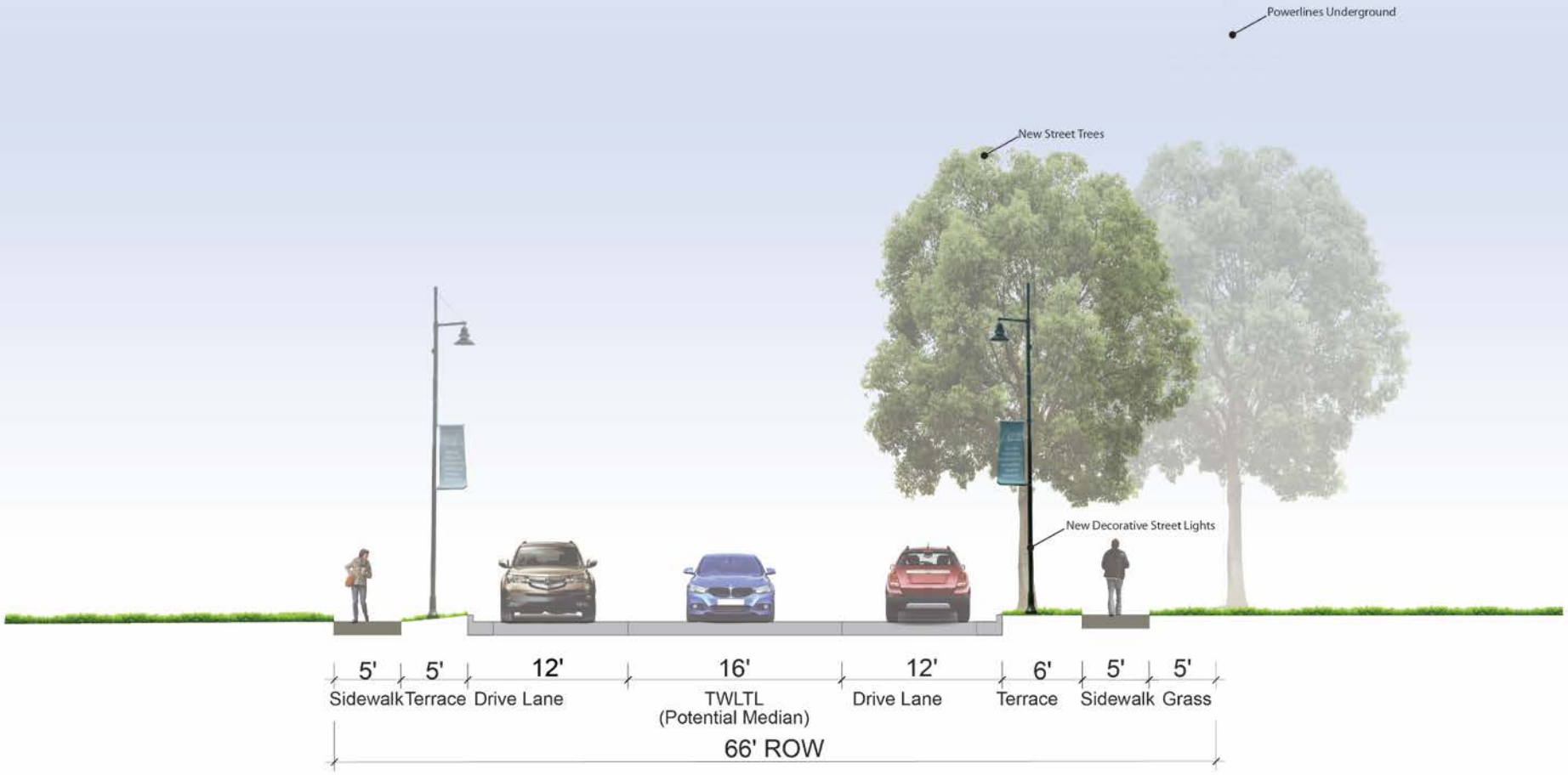

Revised 11.06.24

Vandewalle & Associates, Inc.
© 2024

South End Improvement Recommendations Summary

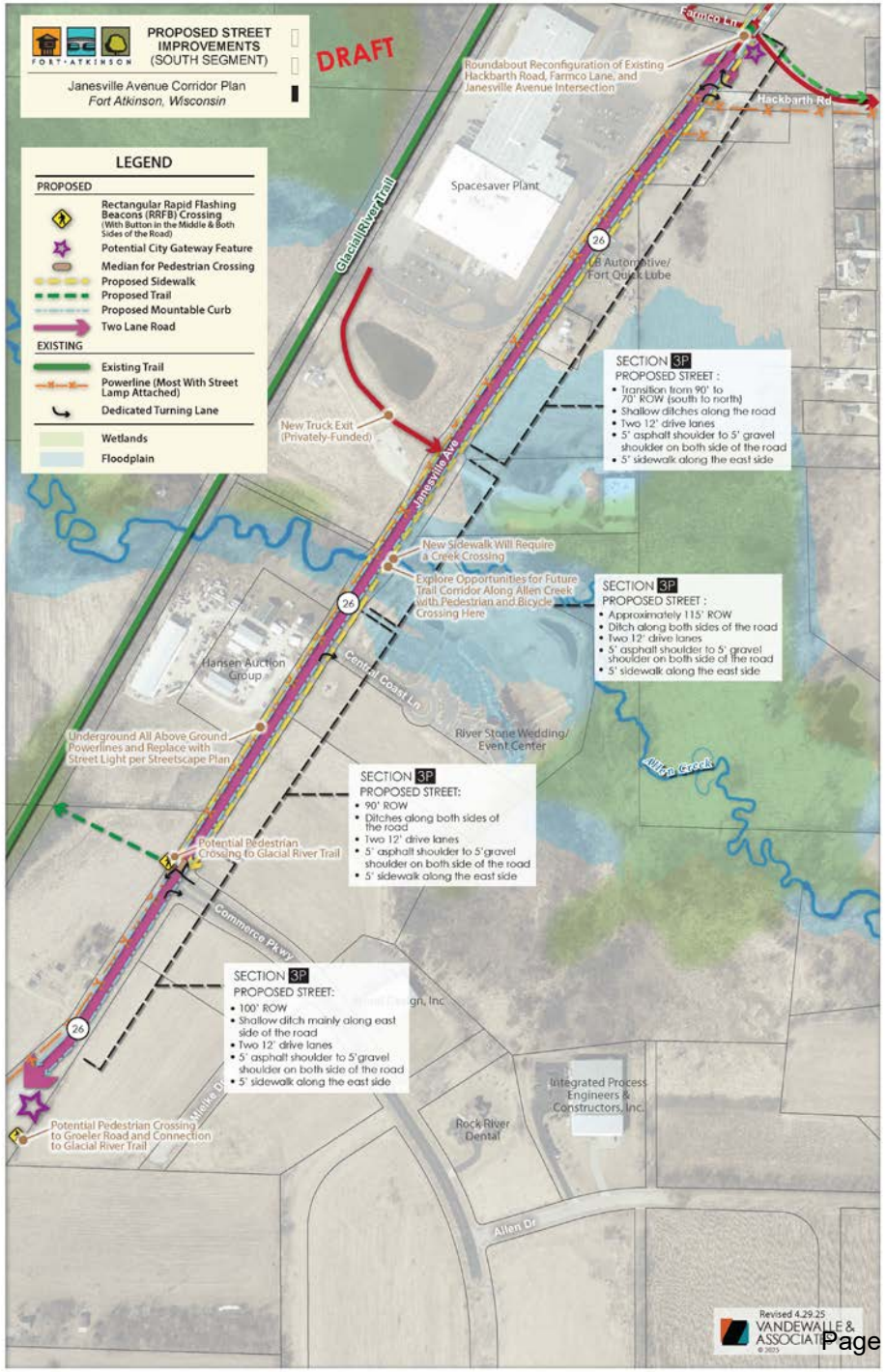

FORT·ATKINSON

Janesville Avenue Corridor Plan
Fort Atkinson, Wisconsin

SECTION 3P

DRAFT

PROPOSED CORRIDOR BETWEEN HACKBARTH & CENTRAL COAST LANE - LOOKING NORTH

* *Note: Install periodic curb-cuts for stormwater conveyance.*

Revised 11.06.24

Vandewalle & Associates, Inc.
© 2024

Road Diet (Restriping)

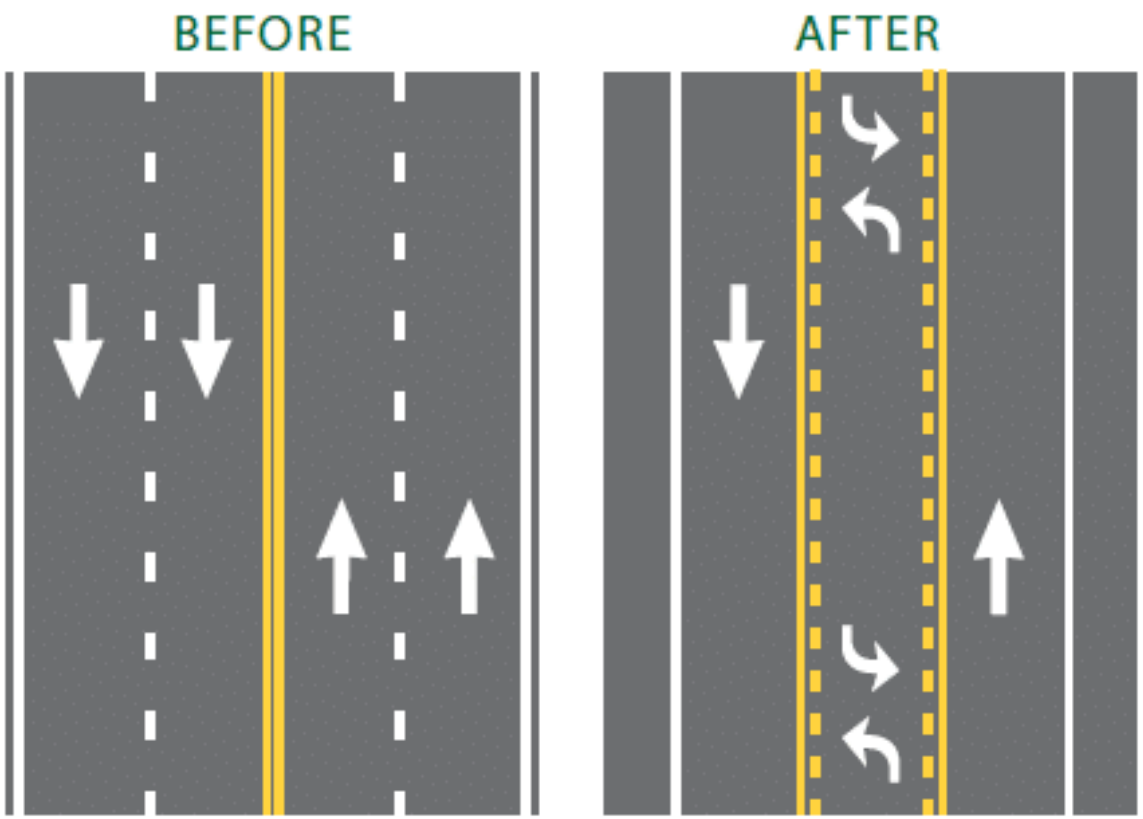

Source: Mid-Minnesota Development Commission

Location:

- Roadway from 3rd Street to Hackbarth Road

Recommendations

- Remove existing street pavement markings
- Install roadway epoxy pavement markings in new configuration with 12-foot drive lanes and 16-foot center left turn lane
- Install new signage for center lane per MUTCD standards
- Consider the addition of on-street bike lanes with improvements

Estimated Total Costs

- $175,000

Road Diet (Reconstruction)

Source: Project for Public Spaces

Location

- Roadway from 3rd Street to Hackbarth Road

Recommendations

- Reconstruct roadway with new asphalt pavement
- Reconfiguration roadway to 11-foot drive lanes, 16-foot center median, and curb and gutter.
- Install 10-foot left turn lanes within the median at intersections and at access points along the roadway.
- Install sidewalk on both sides of the roadway with painted crosswalk stripping at all intersections. (existing sidewalk to remain)
- Underground overhead utilities, where feasible
- Consider the addition of on-street bike lanes with improvements
- See streetscape features for more information

Estimated Total Costs

- $5,100,000 (cost does not include burying overhead utilities)

Road Diet (2-Lane Reconstruction)

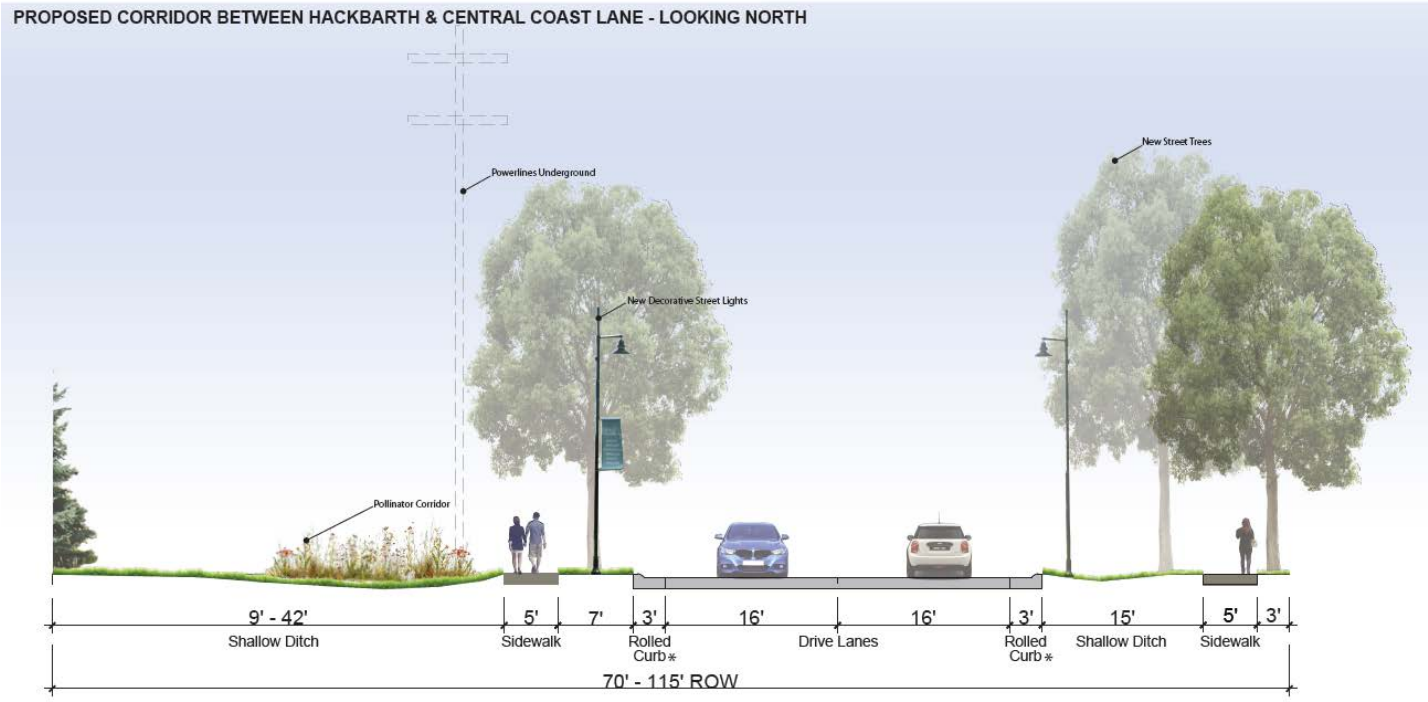

* Note: Apply curb cuts along the rolled curb to allow for water drainage.

Location

- Hackbarth Road to Bypass interchange

Recommendations

- Reconstruct roadway with new asphalt pavement
- Reconfiguration roadway to 16-foot drive lanes (could paint 4-foot bike lanes and 12-foot drive lanes)and install concrete rolled curb on both sides
- Install sidewalk on both sides of the roadway with painted crosswalk stripping at all intersections. Underground all overhead utilities
- See streetscape features for more information

Estimated Total Costs

- $2,600,000

RRFBs With Median Pedestrian Crossing

Source: FHWA

Location

- 5th Street, Jones Park (7th Street), Commerce Parkway

Recommendations

- Add painted cross walk ladder markings per MUTCD standards
- Install raised median pedestrian island (12-foot wide and minimum 25-feet long)
- Add 4 Rectangular Rapid Flashing Beacons (RRFB) with signs or consider two overhead RRFBs

Estimated Total Costs

- $45,000 (four post mounted RRFBs)
- $70,000 (two overhead RRFBs)

Roundabout

Source: OHM Advisors

Location

- Farmco Lane and Hackbarth Road

Recommendations

- Acquire right-of-way to accommodate new roundabout
- Realign Hackbarth Road to the north to align with Farmco
- Install a highspeed approach from the south to slow speeds
- Consider gateway feature/landscaping in the center of the roundabout
- Consider bicycle bypass ramps

Estimated Total Costs

- $1,750,000

Increase Curb Radius for Truck Movements (Intersections)

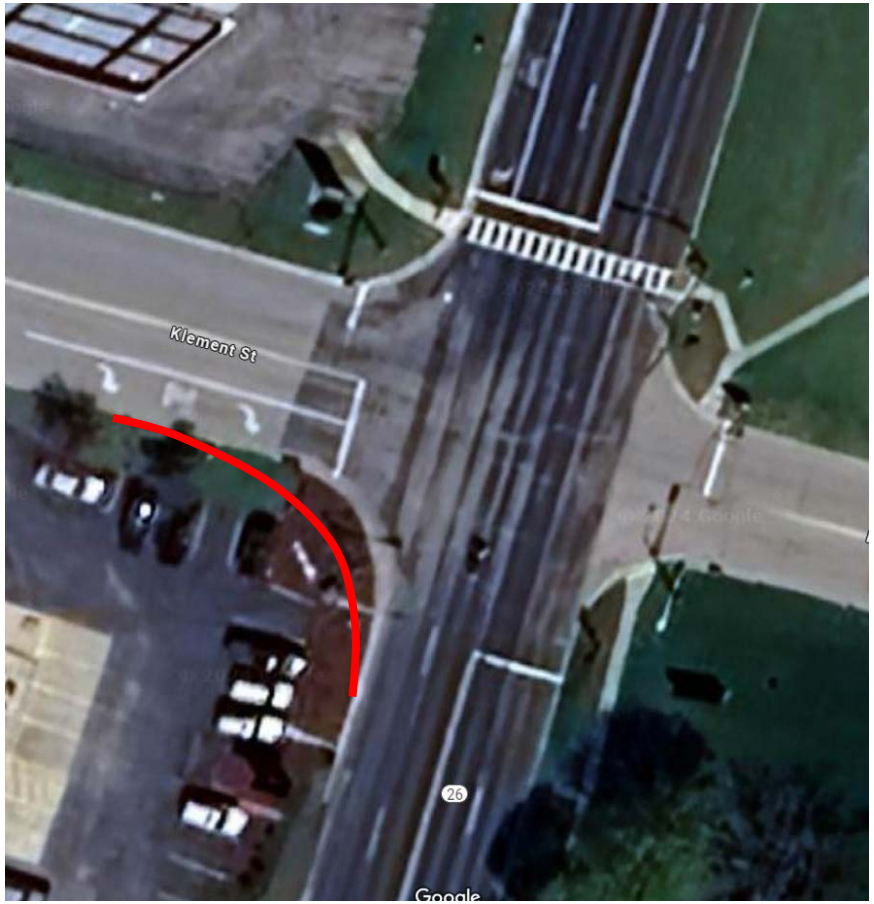

Source: Google Maps

Location

- Park Street, 8th Street, Klement Street/Hilltop Trail, Highland Avenue

Recommendations

- Size intersection curb radius to accommodate WB-65 truck turning movements
- Remove and replace larger outside curb intersection radii as needed

Estimated Total Costs

- $15,000 per intersection

New Median Pedestrian Islands (Existing Controlled Intersections)

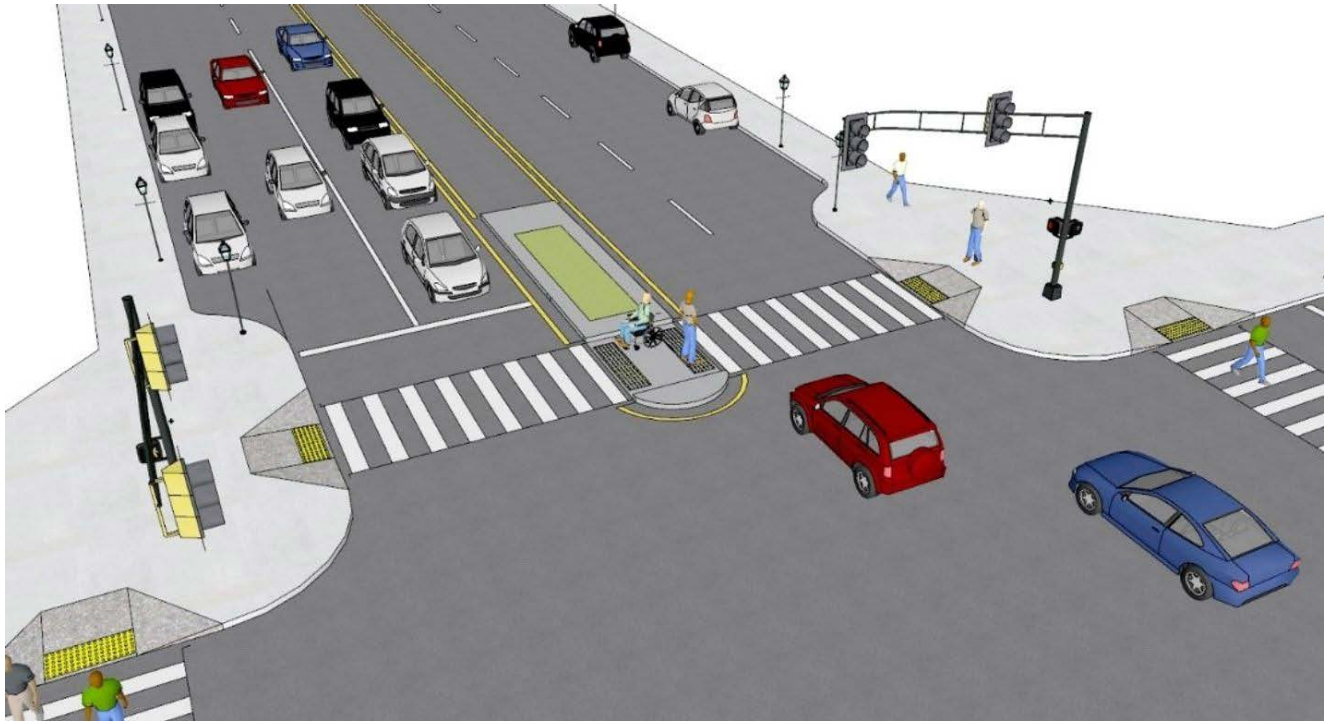

Source: Virginia DOT

Location

- 3rd Street, Rockwell Avenue, Klement Street/Hilltop Trail

Recommendations

- Add epoxy painted cross walk ladder markings per MUTCD standards
- Install raised median pedestrian island (6-foot minimum width)
- Consider dog-legs median island design for increased safety, as appropriate

Estimated Total Costs

- $20,000 per crosswalk

New Pedestrian Push Buttons and Timed Pedestrian Crossings (Existing Controlled Intersections)

Source: Strong Towns

Source: Getty Images

Location

- 3rd Street, Rockwell Avenue, Klement Street/Hilltop Trail

Recommendations

- Add or replace two pedestrian push button at each intersection corner on existing signal poles.
- Install two pedestrian countdown timers at each intersection corner on existing signal poles.
- Following MUTCD signing and marking standards
- Build in leading pedestrian intervals

Estimated Total Costs

- $30,000 for a full intersection ($7,500 per crossing)

Painted Crosswalks

Source: NACTO

Location

- All Controlled Intersections and RRFB Locations, Plus 4th Street, 5th Street, 6th Street, Park Street, 8th Street, Highland Avenue

Recommendations

- Install ladder type epoxy pavement markings across Janesville Avenue at intersections per MUTCD standards
- Install standard epoxy pavement marking (6-inch wide) crosswalk strips on the side streets
- Consider epoxy paint (or an option for City to easily maintain)

Estimated Total Costs

- $2,500 per intersection

Multi-Use Trail Connections

Source: Rails to Trails

Location

- North of Commerce Drive Intersection to the existing path.

Recommendations

- Install 10-foot wide paved multi-use trail within a 20-foot minimum right-of-way
- Include epoxy painted middle striping

Estimated Total Costs

- $45 per linear foot of path.

Streetscape Features

Janesville Avenue

North End Improvement Recommendations Summary

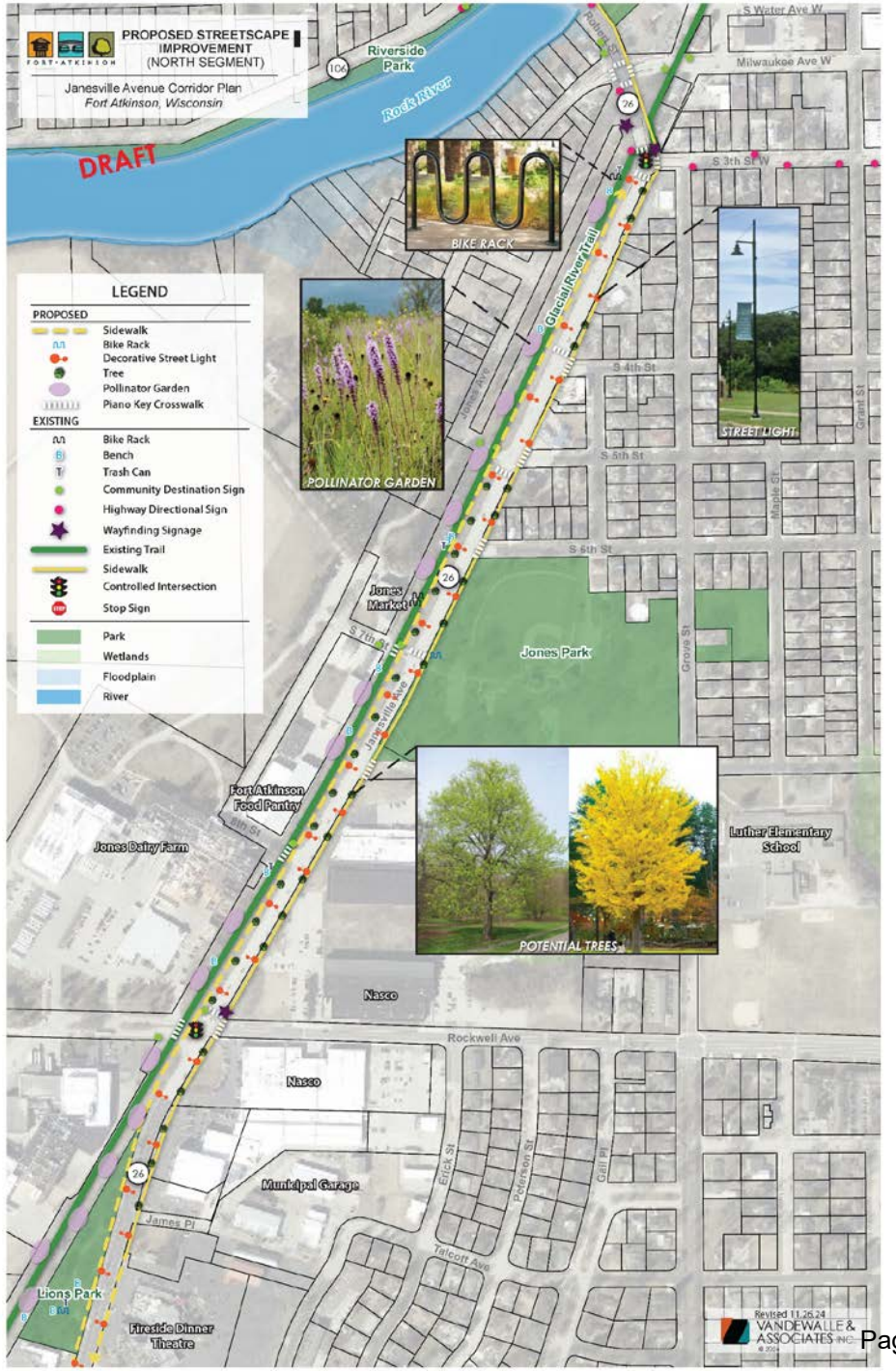

Middle Improvement Recommendations Summary

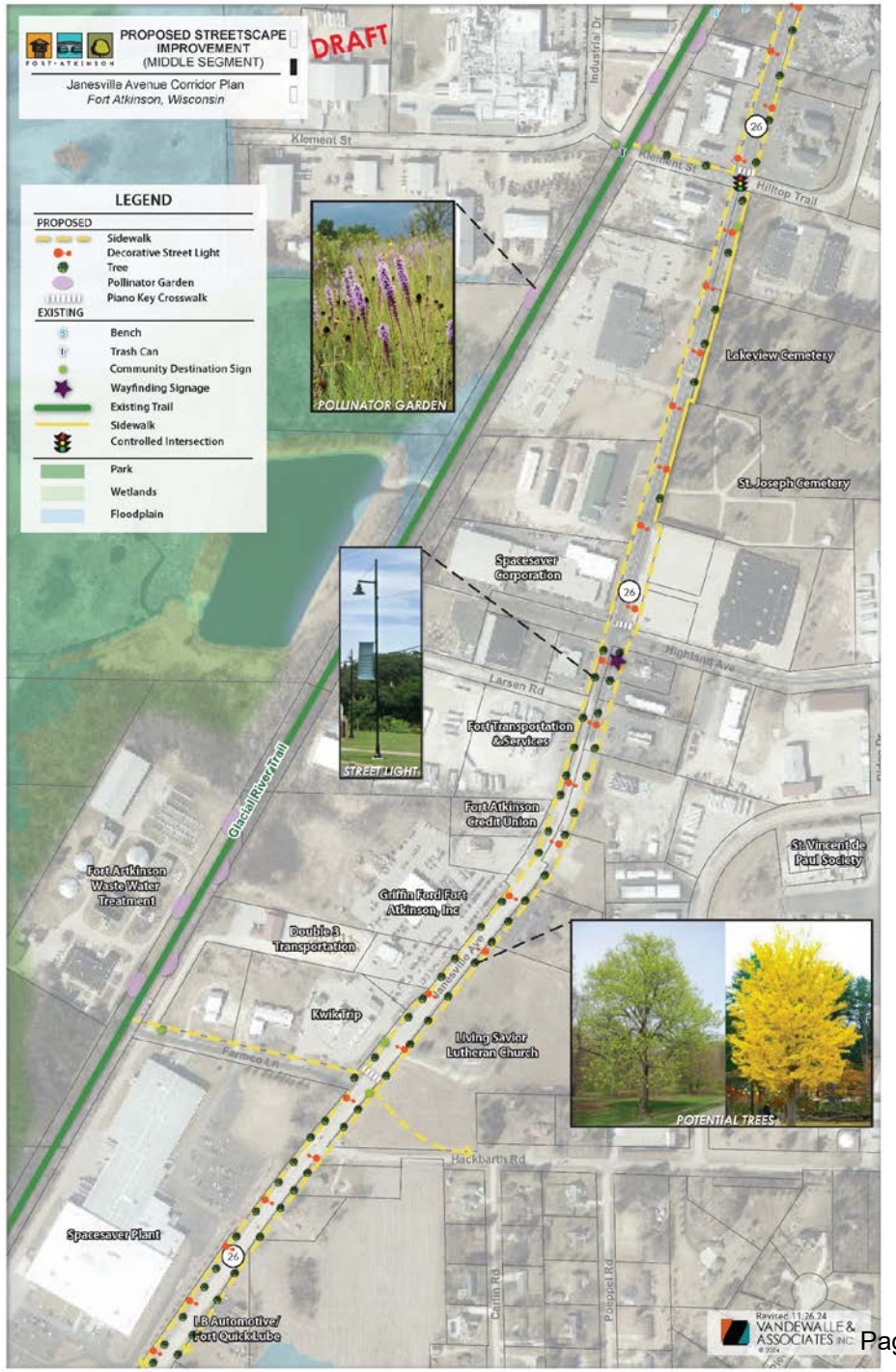

South End Improvement Recommendations Summary

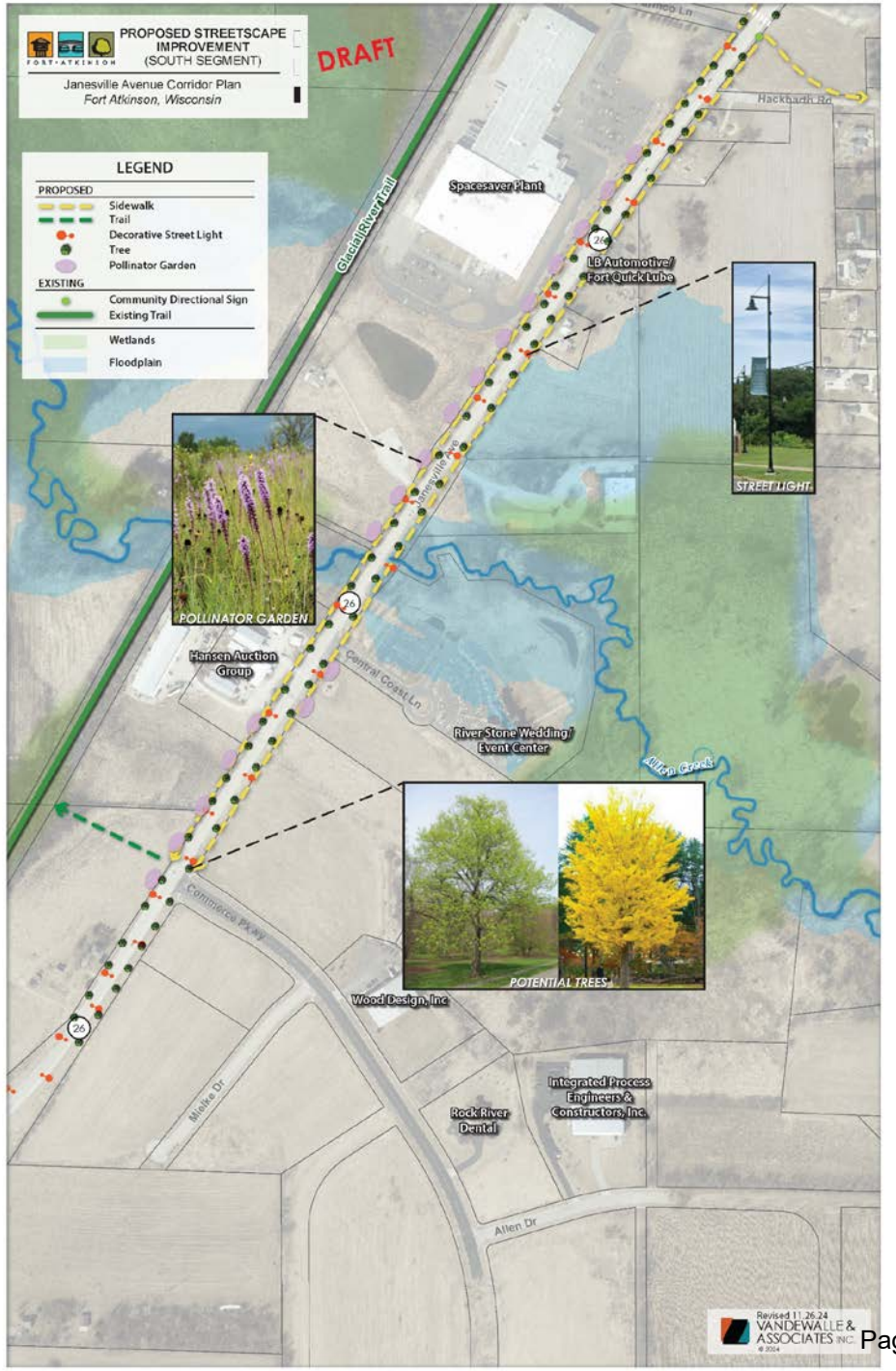

Street Trees

American Linden

Autumn Gold

Source: Wildon Bros Garden and Prairie Gardens

Location

- Entire Corridor

Recommendations

- Place in-between large gap between existing street trees. Typically, every 30-50’.
- Potential options are American Linden and Autumn Gold Gingko that have upright branch growth to limit vehicle traffic interference
- 50-80’ x 30-60’ (American Linden), 50’x 15- 25’ (Autumn Gold)

Estimated Costs

- $600/each tree
- $2,000/each grate

Decorative Street Lights

Source: Google Streetview

Location

- Entire Corridor

Recommendations

- Replace existing streetlights with uniform black decorative lights
- Staggered ~100’ apart
- ~ 2.5’ from curb
- ~2.5’ from sidewalk
- Match height and design style with lights on Robert Street bridge

Estimated Costs

- $7,500 each

Pollinator Garden

Source: Prairie Nursery

Location

- Adjacent to Glacial River Trail

Recommendations

- Maximum of 100’ apart
- 3’ distance from sidewalk
- Size can vary depending on available space. Minimum of 20 square foot
- Choose native plants and ensure diversity

Estimated Costs

- $0.5-$1 per sf, less if needed

Trashcans

Source: Global Industrial

Location

- Entire Corridor

Recommendations

- Replace existing trashcans with uniform black steel design
- Add additional trashcans at least 2’ from curb
- 34” H x 28” W
- 36-gallon capacity

Estimated Costs

- $1,000 each

Benches

Source: Victor Stanley

Location

- Entire Corridor

Recommendations

- Replace any existing benches with uniform black steel design
- Add additional benches at least 2.5’ from curb
- 4’ -6’ long

Estimated Costs

- $1,500-$2,000 each

Wayfinding Signage

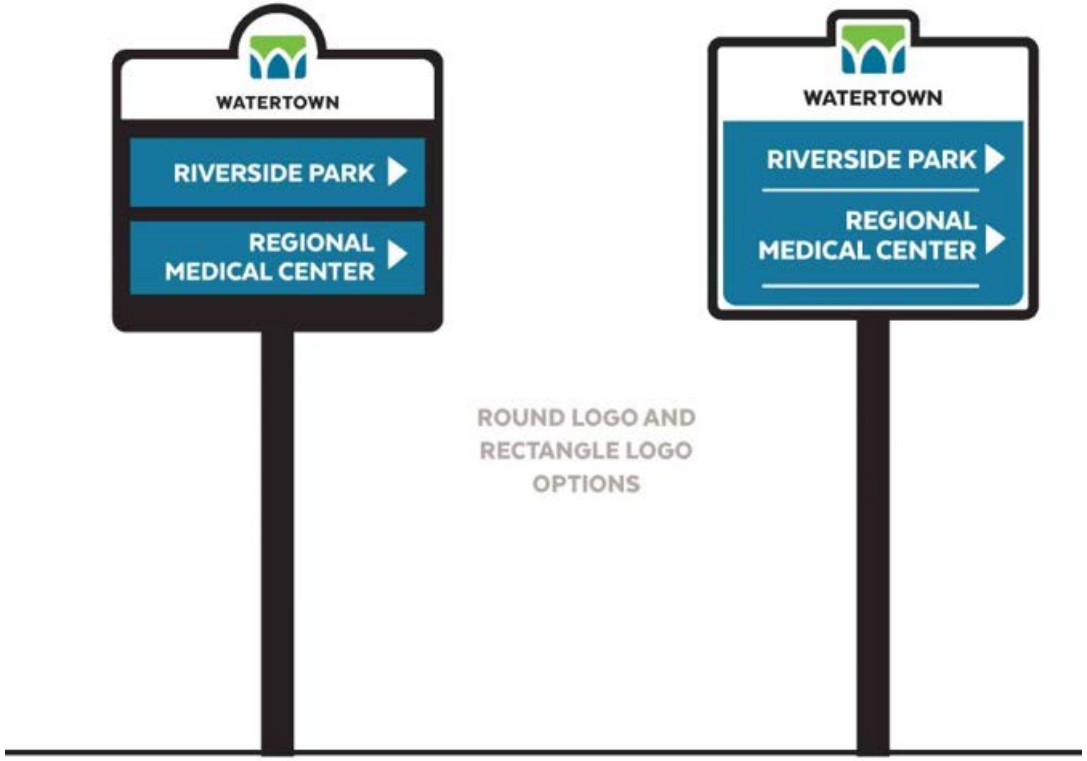

Source: Vandewalle & Associates

Location

- 3rd Street, Rockwell Avenue, Klement Street/Hilltop Trail, Highland Avenue, Larsen Road

Recommendations

- Replace existing wayfinding signage with uniform black steel design
- 2.5’ distance from curb
- 2.5’ distance from sidewalk
- 48”-60” height

Estimated Costs

- $750-$1,500 each

City Gateway Signage

Source: Mount Vernon On The MoVe

Source: City of Cedar Falls

Location

- Groeler Road, Farmco Lane/Hackbarth Road

Recommendations

- Long-term = permanent ground-mounted or over roadway design
- 3’ distance from sidewalk
- Minimum 6’ tall

Estimated Costs

- Ground-Mounted: $50,000-$75,000/each
- Over Roadway: $150,000-$200,000/each

Bicycle Rack

Source: Worthington Direct

Location

- Entire Corridor

Recommendations

- Add additional bicycle racks at least 2.5’ from curb
- 2.5’ height

Estimated Costs

- $500/each

Implementation Phasing

Phasing Timeframe Definitions

- Short-Term: don’t require large-scale changes to the curb/cross section infrastructure
- Medium-Term: some changes to curb/cross section infrastructure may be required
- Long-Term: condition of road pavement and utilities require changing curb/cross section infrastructure

Implementation Phasing

Short-Term Improvements

• Restripe pavement with center two way left turn lane (TWLTL) and one-lane traffic in each direction.
• Reduce speed limit to 25 mph from 3rd Street to Hilltop
• Add pedestrian crossing RRFBs with median pedestrian island at:
  • 5th Street
  • 7th Street/Jones Park
• Add painted crosswalks
• Add pollinator gardens along Glacial River Trail
• Add street trees, benches, trash cans, and bike racks (3rd Street to Lion's Park)

Implementation Phasing

Medium-Term Improvements
• Add pedestrian crossing timer countdowns to signalized intersections • Add wayfinding signage and community gateway signage features • Complete sidewalk network on the full length of Janesville on east side of ROW • Complete improved connections between Glacial River Trail and Janesville Avenue • Add street trees, benches, trash cans, and bike racks (Lion's Park to Hackbarth/Farmco) • Add access point for Spacesaver onto Janesville Avenue (privately-funded)

Implementation Phasing

Long-Term Improvements
• Reconfigure right-of-way per street cross sections, add curb/gutter, and establish center medians and left turn lanes along roadway at intersections and access points. • Reconfigure/improve intersections per recommendations • Complete improved Farmco Lane, Hackbarth Road, and Janesville Avenue intersection with roundabout • Replace concrete from Rockwell to 3rd Street and Highland to Bypass with asphalt • Establish new Glacial River Trail connection at Commerce Parkway with RRFB crossing • Underground utilities and add streetlights • Add sidewalk full length of Janesville on west side of ROW • Add street trees, benches, trash cans, and bike racks (Hackbarth/Farmco to Business Park)

Implementation Phasing

Short-Term Improvements
Estimated Total Cost: $500,000
Medium-Term Improvements
Estimated Total Cost: $900,000
Long-Term Improvements
Estimated Total Cost: $15,000,000

Recommended Implementation Approach

- Improvements are recommended to build on one another over time
- Goal: avoid replacing improvements made as new improvements take place

Funding Sources for Implementation

Funding Source	Improvement Type Eligible	Amount of Funding	Timing
Recreational Trails Program (RTP)	Trails	Up to $100,000	May 1
Transportation Alternatives Program (TAP)	Pedestrian and Bicycle Facilities	Construction: over $100,000 Non-Construction: over $50,0000	January
Surface Transportation Program – Urban (STP-U)	General Transportation Improvements	2022-2027: $92.5 million	Spring
Surface Transportation Program – Rural (STP-R)	General Transportation Improvements	2022-2027: $43.3 million	Spring
Highway Safety Improvement Program (HSIP)	Safety Projects for Crash Areas (roundabout intersection would be a good fit)	Funded based on project needed (80/20 match)	February
Urban Forestry Grants	Tree Maintenance and Planting	Up to $25,000	October 1
People For Bikes	Bicycling	Varies	October 31

Funding Sources for Implementation

Funding Source	Improvement Type Eligible	Amount of Funding	Timing
Safe Streets and Roads for All (SS4A)	Safety	$200,000 - $50 million	September 15
AARP Community Challenge	Improve Livability	Average $11,500	March 22
Wisconsin Main Street Community Program	Streetscaping	Technical Assistance	Annual
Rural Placemaking Innovation Challenge	Placemaking	Up to $250,000	August 15
Urban & Community Forestry Program	Tree Canopy	Varies	Varies

Appendix

- Summary Graphics
- Cross Sections
- Public Feedback Received

FORT·ATKINSON

EXISTING CONDITIONS (NORTH SEGMENT)

Janesville Avenue Corridor Plan
Fort Atkinson, Wisconsin

DRAFT

LEGEND

- Bike Crash
- Wayfinding Signage
- Crosswalk
- Existing Trail
- Sidewalk
- Powerline (Most With Street Lamp Attached)
- ### ADT — Average Daily Traffic
- Dedicated Turning Lane
- Controlled Intersection
- Park
- Wetlands
- Floodplain
- River

Riverside Park
Rock River
106
26
Robert St
S Water Ave W
Milwaukee Ave W

STREET DESCRIPTION:
- 80' ROW
- Wide terracing to the west, narrower (~3'-1') terracing to the east
- 25 mph speed limit
- 5' sidewalk along the east side
- Curb on both side of the road

9,200 ADT

Walton Ct
Jones Ave
Glacial River Trail
S 4th St
KP Mart
S 5th St
Grant St
Maple St

STREET DESCRIPTION:
- 80' ROW
- Wide terracing to the west, narrower (~3') terracing to the east
- 35 mph speed limit
- 5' sidewalk along the east side
- Curb on both sides of the road

S 6th St
Jones Market
S 7th St
Jones Park
Grove St
Janesville Ave
Park St
Fort Atkinson Food Pantry
8th St
Jones Dairy Farm

SECTION 1E
STREET DESCRIPTION:
- 66' ROW
- Wide terracing to the west, narrower (~3'-2') terracing to the east
- 35 mph speed limit
- 5' sidewalk along the east side
- Curb on both sides of the road

Luther Elementary School

1,400 ADT
8,400 ADT
1,600 ADT
Nasco
Rockwell Ave
Nasco
Erick St
Peterson St
Gail Pl
7,500 ADT
Municipal Garage
James Pl
Talcott Ave

SECTION 2E
STREET DESCRIPTION:
- 66' ROW
- Wide terracing to the west, narrower (~3') terracing to the east
- 35 mph speed limit
- 5' sidewalk along the east side
- No curb along the west side

Lions Park
Fireside Dinner Theatre

Revised 11.26.24
VANDEWALLE & ASSOCIATES INC.
© 2024

FORT·ATKINSON

PROPOSED STREET IMPROVEMENTS
(NORTH SEGMENT)

Janesville Avenue Corridor Plan
Fort Atkinson, Wisconsin

DRAFT

LEGEND

PROPOSED

- Rectangular Rapid Flashing Beacons (RRFB) Crossing (With Button in the Middle & Both Sides of the Road)
- Wayfinding Signage to Business
- Median for Pedestrian Crossing
- Proposed Sidewalk
- Two Lane Road With Center TWLTL
- Proposed Curb

EXISTING

- Wayfinding Signage
- Crosswalk
- Existing Trail
- Sidewalk
- Powerline (Most With Street Lamp Attached)
- Dedicated Turning Lane
- Controlled Intersection
- Timed Pedestrian Light

- Park
- Wetlands
- Floodplain
- River

Riverside Park
Rock River
106
Bicentennial Park
Robert St
S Water Ave W
Milwaukee Ave W
26
Add Alternative Truck Route Signage

Reconfigure Intersection:
- South side of the intersection would include north through lane, right turn lane, and could contain a median.
- Additional crosswalk on the south leg of the intersection.
- Replace RRFB with push button crosswalks for the south and east crossings similar to the north bike crossing
- No right on red movement allowed for Robert St to Janesville Avenue.

Walton Ct
Jones Ave
Glacial River Trail
K P Mart

PROPOSED STREET:
- 80' ROW
- 6'-11' terraces along both sides of the road
- Two 12' drive lanes & a 16' TWLTL
- Curb on both sides of the road
- 5' sidewalk along the east side
- Reduce speed limits to 25 mph

S 4th St
S 5th St
Grant St
Maple St
New RRFB with Median Pedestrian Island
S 6th St
Jones Market
S 7th St
New RRFB with Median Pedestrian Island
Jones Park
Grove St
Janesville Ave
Increase Curb Radius to Accommodate Truck Turning Movements
Underground All Above Ground Powerlines and Replace with Street Light per Streetscape Plan
Park St
Fort Atkinson Food Pantry
8th St
Increase Curb Radius to Accommodate Truck Turning Movements
Jones Dairy Farm

SECTION 1P
PROPOSED STREET:
- 66' ROW
- 6'-11' terraces along both sides of the road
- Two 12' drive lanes & a 16' TWLTL
- Curb on both sides of the road
- 5' sidewalk along the east side
- Reduce speed limits to 25 mph

Luther Elementary School
Nasco
Rockwell Ave
Add Alternative Truck Route Signage

Reconfigure Intersection:
- The three lane section could allow for a center median along Janesville Ave for crosswalk refugee.
- Exclusive left-turn lanes could be added to Janesville Ave.
- Additional crosswalk on the south leg of the intersection.
- Color surface crosswalks could be added for the path crossings.
- Pedestrian push button crosswalks could be added on the south and west sides of the intersection.

Replace Concrete From This Point to North of 3rd Street Intersection
Peterson St
Gail Pl
James Pl
Talcott Ave

PROPOSED STREET:
- 66' ROW
- 8' terraces along both sides of the road
- Two 12' drive lanes & a 16' TWLTL
- Curb on both sides of the road
- 5' sidewalk along the east side
- Extend sidewalk south to Klement St. on both sides
- Reduce speed limits 25 mph south to Hilltop Trail/Klement Street

Lions Park
Fireside Dinner Theatre

Revised 4.29.25
VANDEWALLE & ASSOCIATES INC.
© 2025

FORT·ATKINSON
EXISTING STREETSCAPE
(NORTH SEGMENT)
Janesville Avenue Corridor Plan
Fort Atkinson, Wisconsin
DRAFT
LEGEND
Bench
Trash Can
Community Destination Sign
Highway Directional Sign
Wayfinding Signage
Crosswalk
Existing Trail
Sidewalk
Powerline (Most With Street Lamp Attached)
Controlled Intersection
Stop Sign
Park
Wetlands
Floodplain
River
Riverside Park
Rock River
106
26
Robert St
S Water Ave W
Milwaukee Ave W
S 3th St W
Walton Ct
Glacial River Trail
Jones Ave
S 4th St
KP Mart
S 5th St
Grant St
Maple St
S 6th St
Jones Market
Jones Park
Grove St
S 7th St
Janesville Ave
Park St
Fort Atkinson Food Pantry
8th St
Jones Dairy Farm
Luther Elementary School
Nasco
Rockwell Ave
Nasco
Erick St
Peterson St
Gail Pl
Municipal Garage
James Pl
Talcott Ave
Lions Park
Fireside Dinner Theatre
Revised 11.26.24
VANDEWALLE & ASSOCIATES INC.
© 2024

PROPOSED STREETSCAPE IMPROVEMENT (NORTH SEGMENT)

FORT·ATKINSON

Janesville Avenue Corridor Plan
Fort Atkinson, Wisconsin

DRAFT

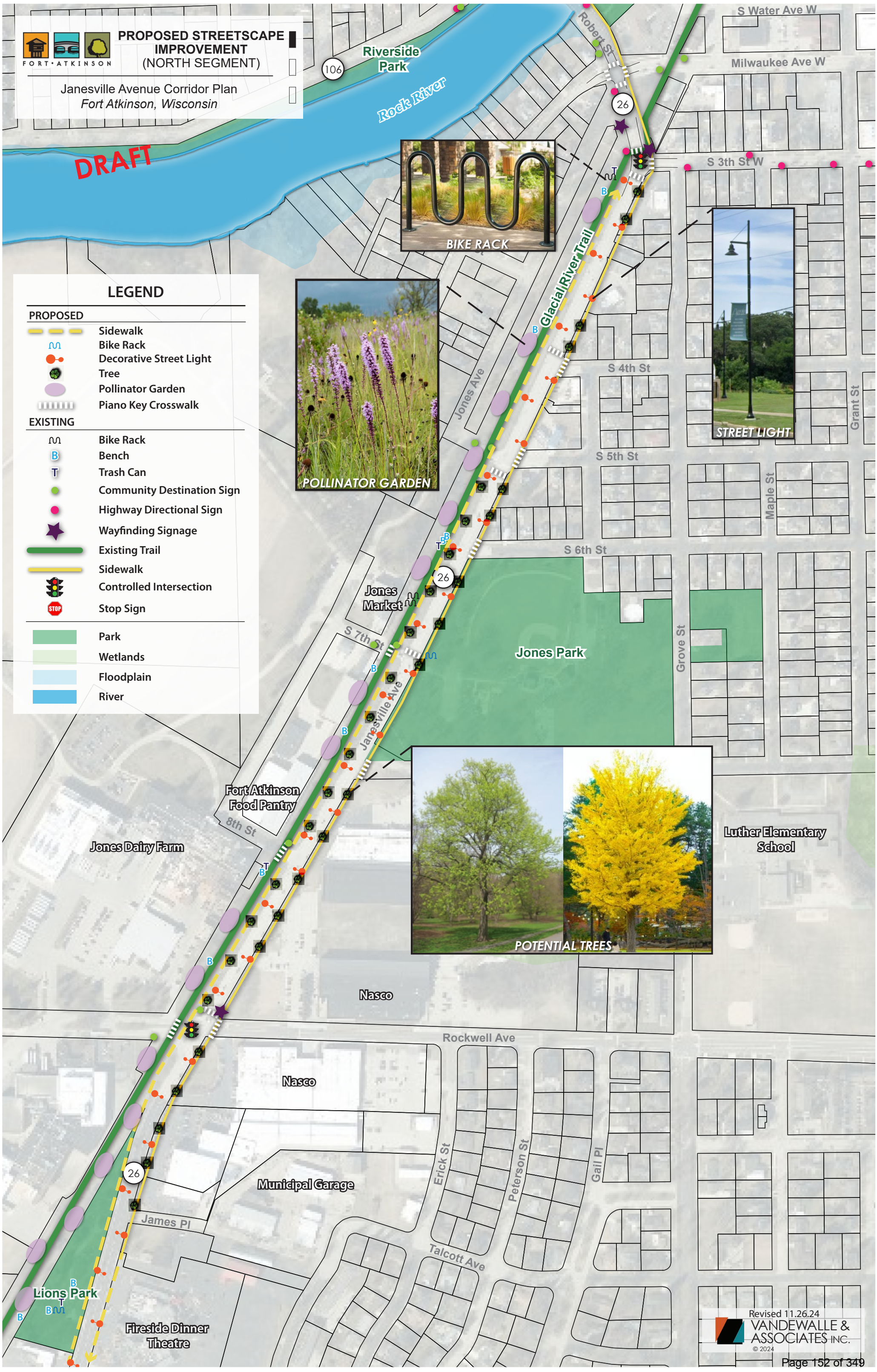

FORT·ATKINSON

EXISTING CONDITIONS (MIDDLE SEGMENT)

Janesville Avenue Corridor Plan
Fort Atkinson, Wisconsin

DRAFT

LEGEND

- Bike Crash
- Crosswalk
- Existing Trail
- Sidewalk
- Powerline (Most With Street Lamp Attached)
- ### ADT — Average Daily Traffic
- Dedicated Turning Lane
- Controlled Intersection
- Park
- Wetlands
- Floodplain

Industrial Dr
Klement St
Klement St
Hilltop Trail
26
Lakeview Cemetery
Sidewalk located outside of ROW
St. Joseph Cemetery
Spacesaver Corporation
26
2,700 ADT
Highland Ave
Larsen Rd
Fort Transportation & Services
6,900 ADT
Glacial River Trail
Fort Atkinson Credit Union
St. Vincent de Paul Society
Fort Artkinson Waste Water Treatment
Griffin Ford Fort Atkinson, Inc
Double 3 Transportation
Janesville Ave
W&A Distribution Warehouse
Kwik Trip
Living Savior Lutheran Church
W&A Distribution Services
Summit Dr
Paragon Community SVC
Farmco Ln
Hackbarth Rd
Spacesaver Plant
26
Carlin Rd
Poeppel Rd
LB Automotive/ Fort Quick Lube

STREET DESCRIPTION:
- 66' ROW
- 35 mph speed limit
- Four lanes with curb along the east side of the road
- Shallow ditch mainly along west side of the road
- Wide terracing along east side of the road except along Lakeview Cemetery

STREET DESCRIPTION:
- 90' ROW
- 35 mph speed limit
- Wide two lanes, expanding to four lanes for turning lanes
- Shallow ditch mainly along west side of the road
- Wide terracing along east side of the road

STREET DESCRIPTION:
- 66' ROW
- 35 mph speed limit
- Wide two lanes, can expand up to four lanes for turning lanes
- Wider shoulder on two lanes segments
- Ditch mainly along east side of the road

STREET DESCRIPTION:
- 100'ROW
- 45 mph speed limit
- Wide two lanes, can expand up to four lanes for turning lanes
- Wider shoulder on two lanes segments
- Ditch along both sides of the road

STREET DESCRIPTION:
- 70' ROW
- 45 mph speed limit
- Wide two lanes, can expand up to four lanes for turning lanes
- Wider shoulder on two lanes segments
- Ditch along both sides of the road

Revised 11.26.24
VANDEWALLE & ASSOCIATES INC.
© 2024

FORT·ATKINSON

PROPOSED STREET IMPROVEMENTS (MIDDLE SEGMENT)

Janesville Avenue Corridor Plan
Fort Atkinson, Wisconsin

DRAFT

LEGEND

PROPOSED

- Wayfinding Signage to Business
- Potential City Gateway Feature
- Rectangular Rapid Flashing Beacons (RRFB) Crossing (With Button in the Middle & Both Sides of the Road)
- Median for Pedestrian Crossing
- Proposed Sidewalk
- Proposed Trail
- Proposed Curb
- Proposed Mountable Curb
- Two Lane Road With Center TWLTL
- Two Lane Road

EXISTING

- Crosswalk
- Existing Trail
- Sidewalk
- Powerline (Most With Street Lamp Attached)
- Dedicated Turning Lane
- Controlled Intersection
- Timed Pedestrian Light
- Park
- Wetlands
- Floodplain

Industrial Dr

Klement St

Add a Colored Crossing Surface and Clear & Grub Along the Trail to Provide Better Sight Lines for Bikes & Vehicles.

Klement St

Hilltop Trail

Reconfigure Intersection:

- The three lane section could allow for a center median along Janesville Ave for crosswalk refugee at the intersection.
- Exclusive left-turn lanes could be added to Janesville Ave.
- Additional crosswalks should be added on the south, east and west legs of the intersection.
- Pedestrian push button crosswalks could be added on the south, east and west sides of the intersection.
- Increase curb radius at all corners to accommodate truck turning movements.

Need Additional ROW to Enlarge Narrow Sidewalk and Save Mature Trees

Sidewalk Located Outside of ROW

Lakeview Cemetery

Underground All Above Ground Powerlines and Replace with Street Light per Streetscape Plan

SECTION 2P
PROPOSED STREET:

- 66' ROW
- 8' terraces along both sides of the road
- Two 12' drive lanes & a 16' TWLTL
- Curb on both sides of the road
- 5' sidewalk along the east side

St. Joseph Cemetery

PROPOSED STREET:

- 90' ROW
- 8' terraces along both sides of the road
- Two 12' drive lanes & a 16' TWLTL
- Curb on both sides of the road
- 5' sidewalk along the east side

Spacesaver Corporation

Increase Curb Radius at Northwest & Southwest Corners to Accommodate Truck Turning Movements

Highland Ave

Potential Future Vacation of ROW

Larsen Rd

Fort Transportation & Services

Replace Concrete with Asphalt From This Point South to City Limits

Glacial River Trail

Fort Atkinson Credit Union

St. Vincent de Paul Society

Fort Atkinson Waste Water Treatment

Griffin Ford Fort Atkinson, Inc

PROPOSED STREET:

- 66' ROW
- 8' terraces along both sides of the road
- Two 12' drive lanes & a 16' TWLTL
- Curb on both sides of the road
- 5' sidewalk along the east side

Double 3 Transportation

Janesville Ave

&A Distribution Warehouse

Sidewalk and On-Street Bicycle Route (Sharrow) or Trail Connection Along Farmco Lane to Glacial River Trail

Farmco Ln

Living Savior Lutheran Church

W&A Distribution Services

Summit Dr

Paragon Community SVC

PROPOSED STREET:

- 100' ROW
- Shallow ditch along both sides of the road
- Two 12' drive lanes
- No curbs on both sides of the road
- 5' sidewalk along the east side

Roundabout Reconfiguration of Existing Hackbarth Road, Farmco Lane, and Janesville Avenue Intersection

PROPOSED STREET:

- 70' ROW
- 8' terraces along both sides of the road
- Two 12' drive lanes & a 16' TWLTL
- Curb on both sides of the road
- 5' sidewalk along the east side

Hackbarth Rd

Spacesaver Plant

Future Development of This Site Should Connect to Hackbarth Road

Carlin Rd

Poeppel Rd

LB Automotive/ Fort Quick Lube

Revised 5.22.25

VANDEWALLE & ASSOCIATES INC.

© 2025

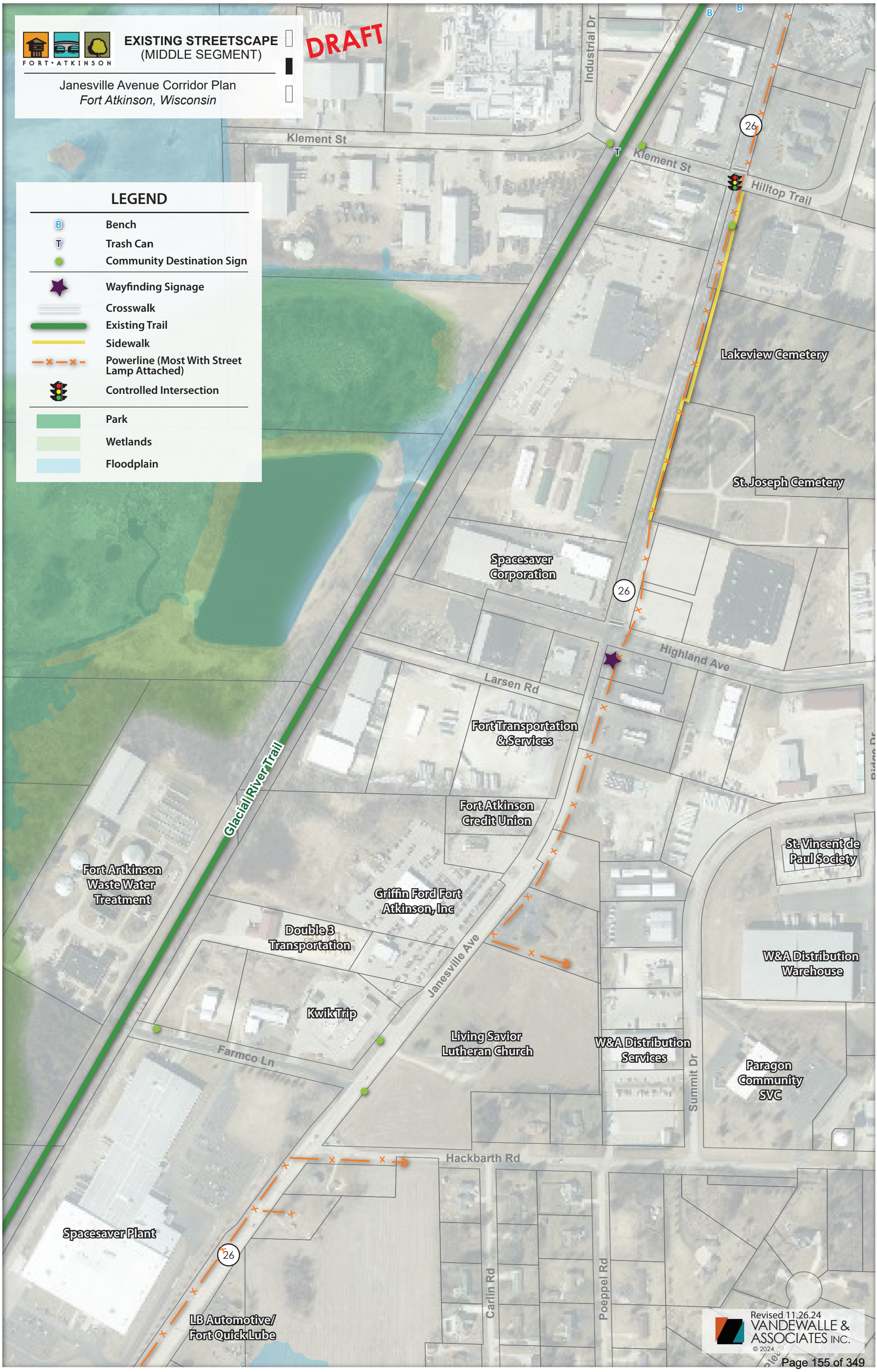
FORT·ATKINSON
EXISTING STREETSCAPE
(MIDDLE SEGMENT)
Janesville Avenue Corridor Plan
Fort Atkinson, Wisconsin
DRAFT
LEGEND
Bench
Trash Can
Community Destination Sign
Wayfinding Signage
Crosswalk
Existing Trail
Sidewalk
Powerline (Most With Street Lamp Attached)
Controlled Intersection
Park
Wetlands
Floodplain
Industrial Dr
Klement St
Klement St
Hilltop Trail
Lakeview Cemetery
St. Joseph Cemetery
Spacesaver Corporation
Highland Ave
Larsen Rd
Fort Transportation & Services
Glacial River Trail
Fort Atkinson Credit Union
St. Vincent de Paul Society
Fort Artkinson Waste Water Treatment
Griffin Ford Fort Atkinson, Inc
Double 3 Transportation
Janesville Ave
W&A Distribution Warehouse
Kwik Trip
Living Savior Lutheran Church
W&A Distribution Services
Summit Dr
Paragon Community SVC
Farmco Ln
Hackbarth Rd
Spacesaver Plant
Carlin Rd
Poeppel Rd
LB Automotive/ Fort Quick Lube
26
Revised 11.26.24
VANDEWALLE & ASSOCIATES INC.
© 2024

PROPOSED STREETSCAPE IMPROVEMENT (MIDDLE SEGMENT)

FORT·ATKINSON

Janesville Avenue Corridor Plan
Fort Atkinson, Wisconsin

DRAFT

LEGEND

PROPOSED

- Sidewalk
- Decorative Street Light
- Tree
- Pollinator Garden
- Piano Key Crosswalk

EXISTING

- Bench
- Trash Can
- Community Destination Sign
- Wayfinding Signage
- Existing Trail
- Sidewalk
- Controlled Intersection
- Park
- Wetlands
- Floodplain

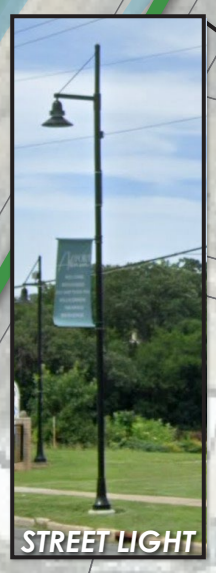

Industrial Dr
Klement St
Klement St
Hilltop Trail
Lakeview Cemetery
St. Joseph Cemetery
Spacesaver Corporation
Highland Ave
Larsen Rd
Fort Transportation & Services
Glacial River Trail
Fort Atkinson Credit Union
St. Vincent de Paul Society
Fort Artkinson Waste Water Treatment
Griffin Ford Fort Atkinson, Inc
Double 3 Transportation
Janesville Ave
Kwik Trip
Living Savior Lutheran Church
Farmco Ln
Hackbarth Rd
Spacesaver Plant
Carlin Rd
Poeppel Rd
LB Automotive/ Fort Quick Lube
26

Revised 11.26.24
VANDEWALLE & ASSOCIATES INC.
© 2024

FORT • ATKINSON

EXISTING CONDITIONS (SOUTH SEGMENT)

Janesville Avenue Corridor Plan
Fort Atkinson, Wisconsin

DRAFT

LEGEND

- Existing Trail
- Powerline (Most With Street Lamp Attached)
- ### ADT — Average Daily Traffic
- Dedicated Turning Lane
- Wetlands
- Floodplain

Glacial River Trail

Spacesaver Plant

Hackbarth Rd

26

LB Automotive/ Fort Quick Lube

6,000 ADT

Janesville Ave

SECTION 3E
STREET DESCRIPTION:
- Transition from 90' to 70' ROW (south to north)
- 45 mph speed limit
- Wide two lanes, expanding to four lanes for turning lanes
- Wider shoulder on two lanes segments
- Ditch along both sides of the road

SECTION 3E
STREET DESCRIPTION:
- Approximately 115' ROW
- 45 mph speed limit
- Wide two lanes, can expand up to four lanes for turning lanes
- Wider shoulder on two lanes segments
- Ditch along both sides of the road

Hansen Auction Group

Central Coast Ln

River Stone Wedding/ Event Center

Allen Creek

STREET DESCRIPTION:
- 90' ROW
- 45 mph speed limit
- Wide two lanes, can expand up to four lanes for turning lanes
- Wider shoulder on two lanes segments
- Ditches along both sides of the road

Commerce Pkwy

Wood Design, Inc

STREET DESCRIPTION:
- 100' ROW
- 45 mph speed limit
- Wide two lanes, can expand up to four lanes for turning lanes
- Wider shoulder on two lanes segments
- Shallow ditch mainly along east side of the road

Integrated Process Engineers & Constructors, Inc.

Rock River Dental

Allen Dr

Revised 11.26.24
VANDEWALLE & ASSOCIATES INC.
© 2024

FORT·ATKINSON

PROPOSED STREET IMPROVEMENTS (SOUTH SEGMENT)

Janesville Avenue Corridor Plan
Fort Atkinson, Wisconsin

DRAFT

LEGEND

PROPOSED

- Rectangular Rapid Flashing Beacons (RRFB) Crossing (With Button in the Middle & Both Sides of the Road)
- Potential City Gateway Feature
- Median for Pedestrian Crossing
- Proposed Sidewalk
- Proposed Trail
- Proposed Mountable Curb
- Two Lane Road

EXISTING

- Existing Trail
- Powerline (Most With Street Lamp Attached)
- Dedicated Turning Lane
- Wetlands
- Floodplain

Roundabout Reconfiguration of Existing Hackbarth Road, Farmco Lane, and Janesville Avenue Intersection

Farmco Ln

Hackbarth Rd

Spacesaver Plant

Glacial River Trail

26

LB Automotive/ Fort Quick Lube

New Truck Exit (Privately-Funded)

Janesville Ave

SECTION 3P
PROPOSED STREET :
- Transition from 90' to 70' ROW (south to north)
- Shallow ditches along the road
- Two 12' drive lanes
- 5' asphalt shoulder to 5' gravel shoulder on both side of the road
- 5' sidewalk along the east side

New Sidewalk Will Require a Creek Crossing

Explore Opportunities for Future Trail Corridor Along Allen Creek with Pedestrian and Bicycle Crossing Here

SECTION 3P
PROPOSED STREET :
- Approximately 115' ROW
- Ditch along both sides of the road
- Two 12' drive lanes
- 5' asphalt shoulder to 5' gravel shoulder on both side of the road
- 5' sidewalk along the east side

Hansen Auction Group

Central Coast Ln

River Stone Wedding/ Event Center

Allen Creek

Underground All Above Ground Powerlines and Replace with Street Light per Streetscape Plan

SECTION 3P
PROPOSED STREET:
- 90' ROW
- Ditches along both sides of the road
- Two 12' drive lanes
- 5' asphalt shoulder to 5'gravel shoulder on both side of the road
- 5' sidewalk along the east side

Potential Pedestrian Crossing to Glacial River Trail

Commerce Pkwy

SECTION 3P
PROPOSED STREET:
- 100' ROW
- Shallow ditch mainly along east side of the road
- Two 12' drive lanes
- 5' asphalt shoulder to 5'gravel shoulder on both side of the road
- 5' sidewalk along the east side

Wood Design, Inc

Mielke Dr

Potential Pedestrian Crossing to Groeler Road and Connection to Glacial River Trail

Rock River Dental

Integrated Process Engineers & Constructors, Inc.

Allen Dr

Revised 4.29.25

VANDEWALLE & ASSOCIATES INC.

© 2025

FORT·ATKINSON

EXISTING STREETSCAPE (SOUTH SEGMENT)

Janesville Avenue Corridor Plan
Fort Atkinson, Wisconsin

DRAFT

LEGEND

- Community Directional Sign
- Existing Trail
- Powerline (Most With Street Lamp Attached)
- Wetlands
- Floodplain

Revised 11.26.24
VANDEWALLE & ASSOCIATES INC.
© 2024

FORT·ATKINSON

PROPOSED STREETSCAPE IMPROVEMENT (SOUTH SEGMENT)

Janesville Avenue Corridor Plan
Fort Atkinson, Wisconsin

DRAFT

LEGEND

PROPOSED

- Sidewalk
- Trail
- Decorative Street Light
- Tree
- Pollinator Garden

EXISTING

- Community Directional Sign
- Existing Trail
- Wetlands
- Floodplain

Glacial River Trail
Spacesaver Plant
Hackbarth Rd
LB Automotive/ Fort Quick Lube
Janesville Ave
Hansen Auction Group
Central Coast Ln
River Stone Wedding/ Event Center
Allen Creek
Commerce Pkwy
Wood Design, Inc
Mielke Dr
Rock River Dental
Integrated Process Engineers & Constructors, Inc.
Allen Dr

POLLINATOR GARDEN

STREET LIGHT

POTENTIAL TREES

Revised 11.26.24
VANDEWALLE & ASSOCIATES INC.
© 2024

FORT • ATKINSON

Janesville Avenue Corridor Plan

Fort Atkinson, Wisconsin

DRAFT

SECTION 1E

EXISTING CORRIDOR BETWEEN S 5TH STREET & ROCKWELL AVE - LOOKING NORTH

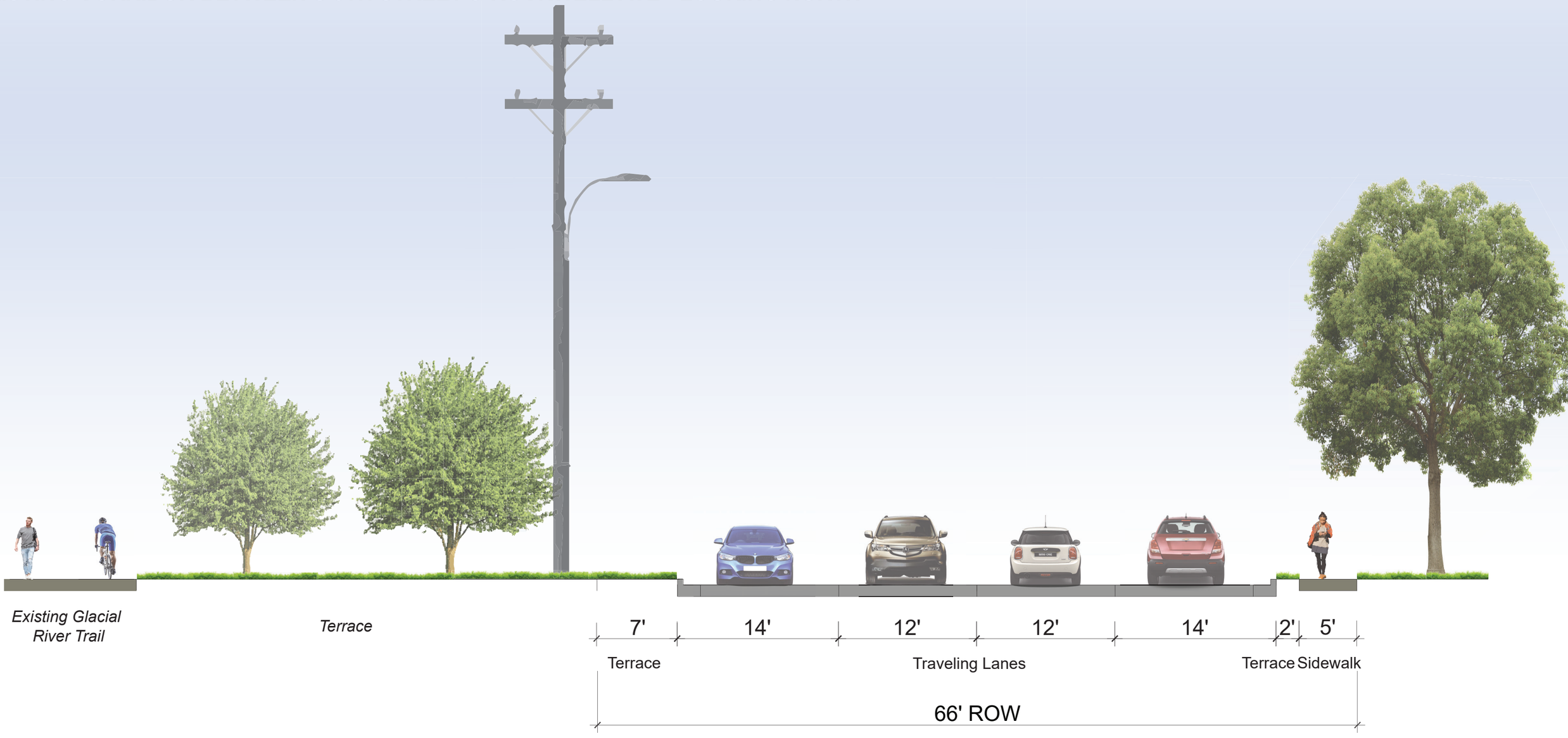

Revised 11.26.24

Vandewalle & Associates, Inc.
© 2024

FORT • ATKINSON

Janesville Avenue Corridor Plan

Fort Atkinson, Wisconsin

SECTION 1P

DRAFT

PROPOSED CORRIDOR BETWEEN S 5TH STREET & ROCKWELL AVE - LOOKING NORTH

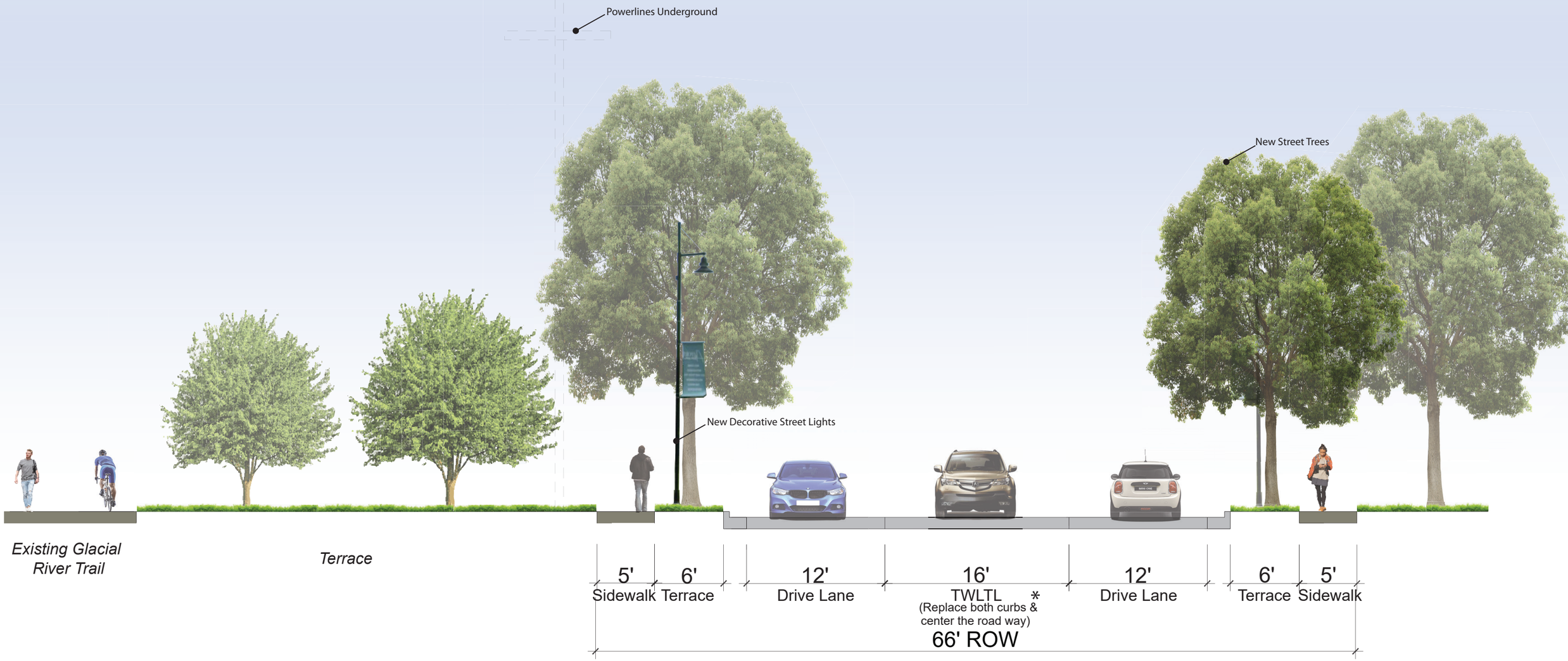

* *Note: Existing west curb could remain in place with a new curb and wider terrace installed on the east side.*

Revised 11.06.24

Vandewalle & Associates, Inc.
© 2024

FORT • ATKINSON

Janesville Avenue Corridor Plan

Fort Atkinson, Wisconsin

SECTION 3E

DRAFT

EXISTING CORRIDOR BETWEEN HACKBARTH & CENTRAL COAST LANE - LOOKING NORTH

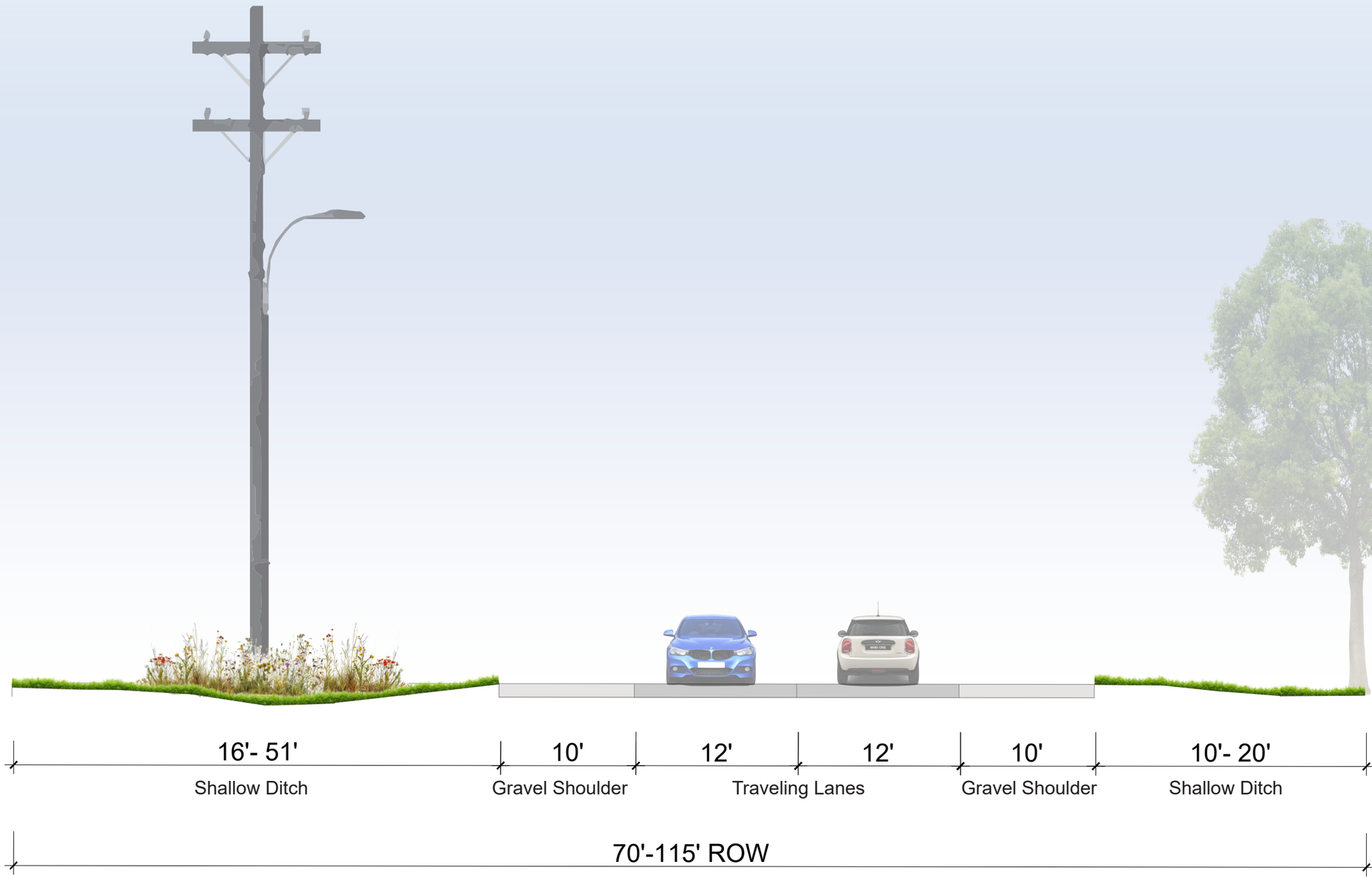

Revised 11.26.24

Vandewalle & Associates, Inc.
© 2024

FORT • ATKINSON

Janesville Avenue Corridor Plan

Fort Atkinson, Wisconsin

SECTION 3P

DRAFT

PROPOSED CORRIDOR BETWEEN HACKBARTH & CENTRAL COAST LANE - LOOKING NORTH

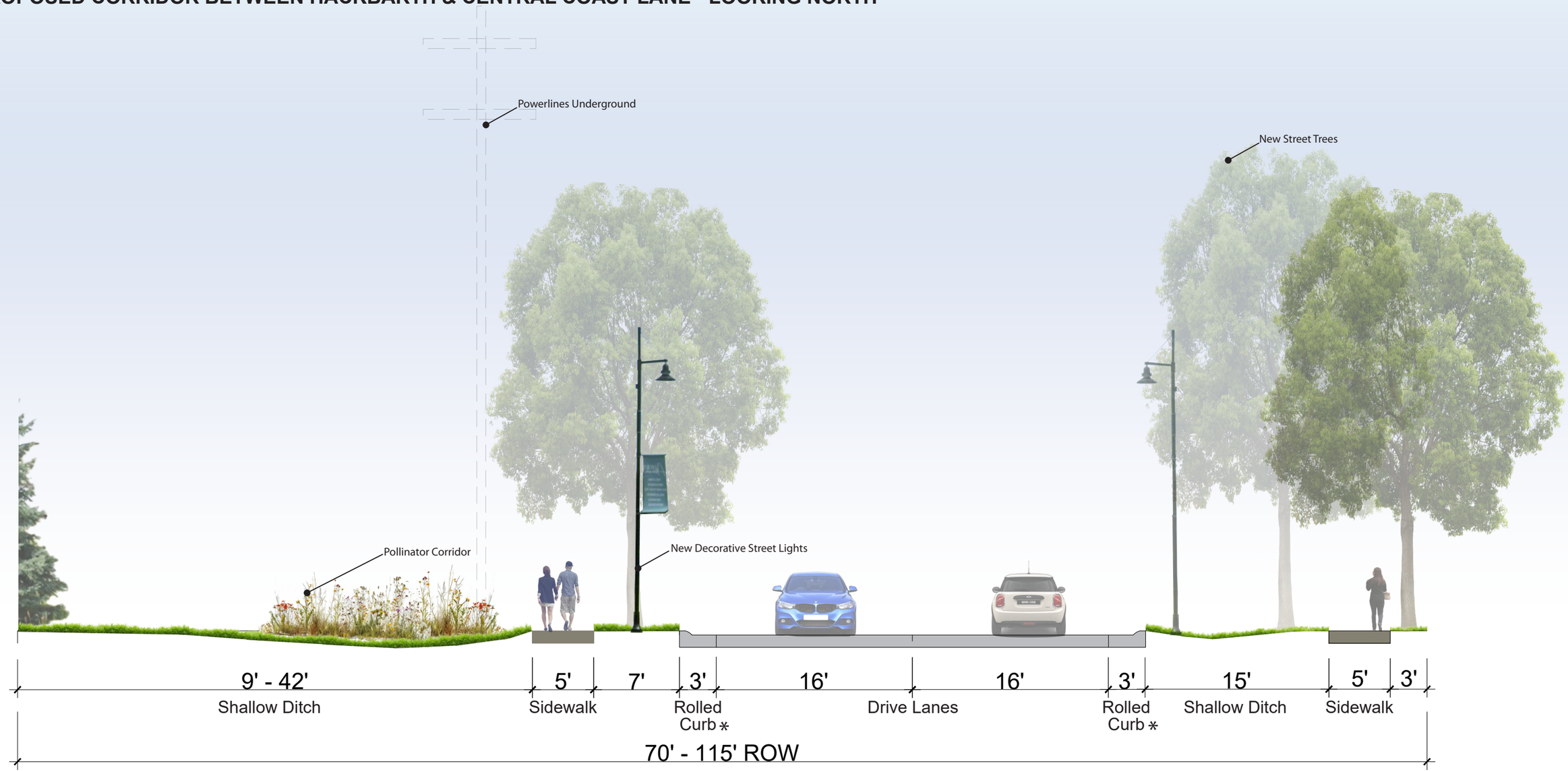

* *Note: Install periodic curb-cuts for stormwater conveyance.*

Revised 11.06.24

Vandewalle & Associates, Inc.
© 2024

FORT • ATKINSON

Janesville Avenue Corridor Plan

Fort Atkinson, Wisconsin

SECTION 3E

DRAFT

EXISTING CORRIDOR BETWEEN HACKBARTH & CENTRAL COAST LANE - LOOKING NORTH

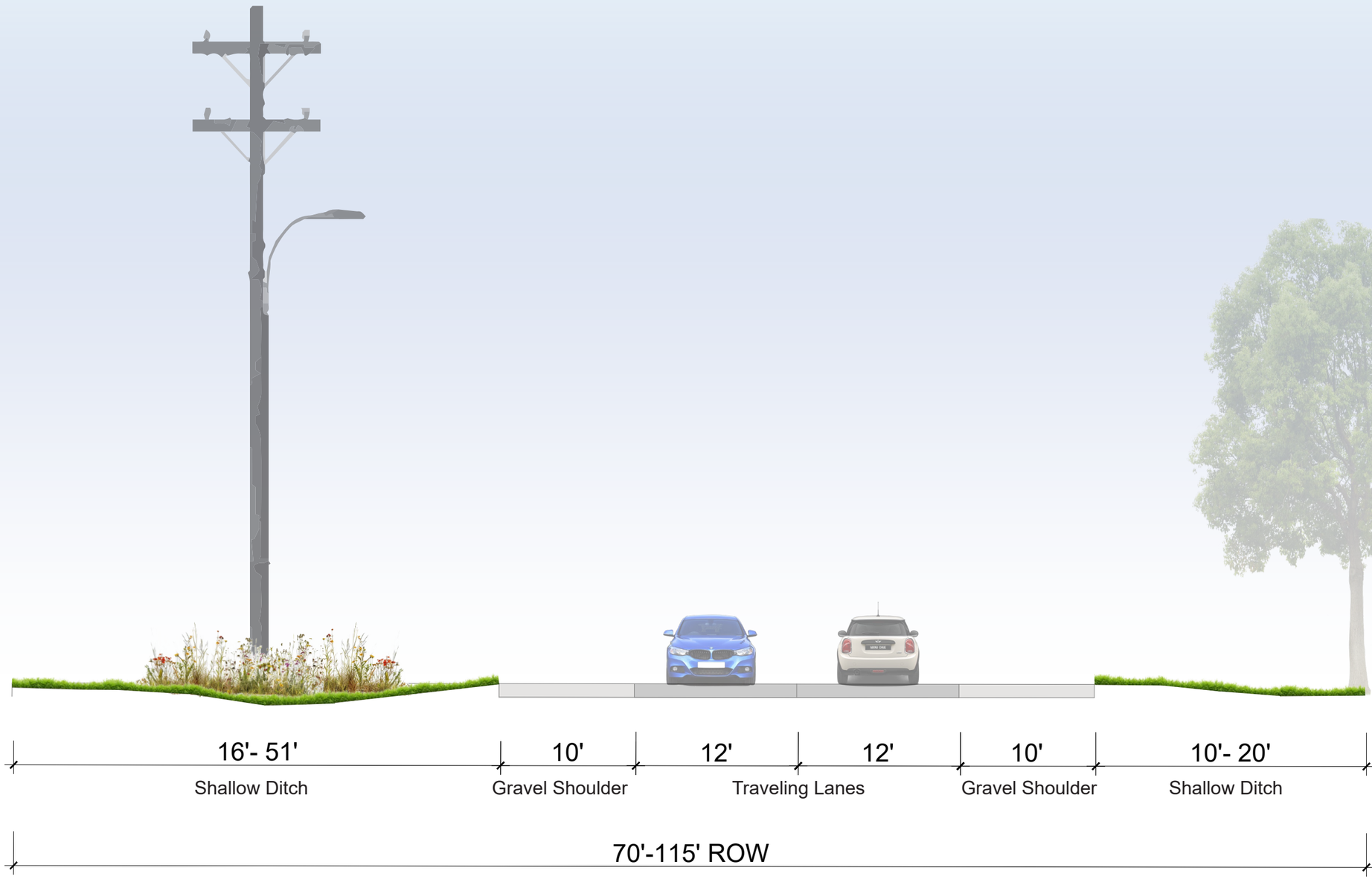

Revised 11.26.24

Vandewalle & Associates, Inc.
© 2024

FORT • ATKINSON

Janesville Avenue Corridor Plan

Fort Atkinson, Wisconsin

SECTION 2E

DRAFT

EXISTING CORRIDOR BETWEEN ROCKWELL AVENUE & HIGHLAND AVENUE - LOOKING NORTH

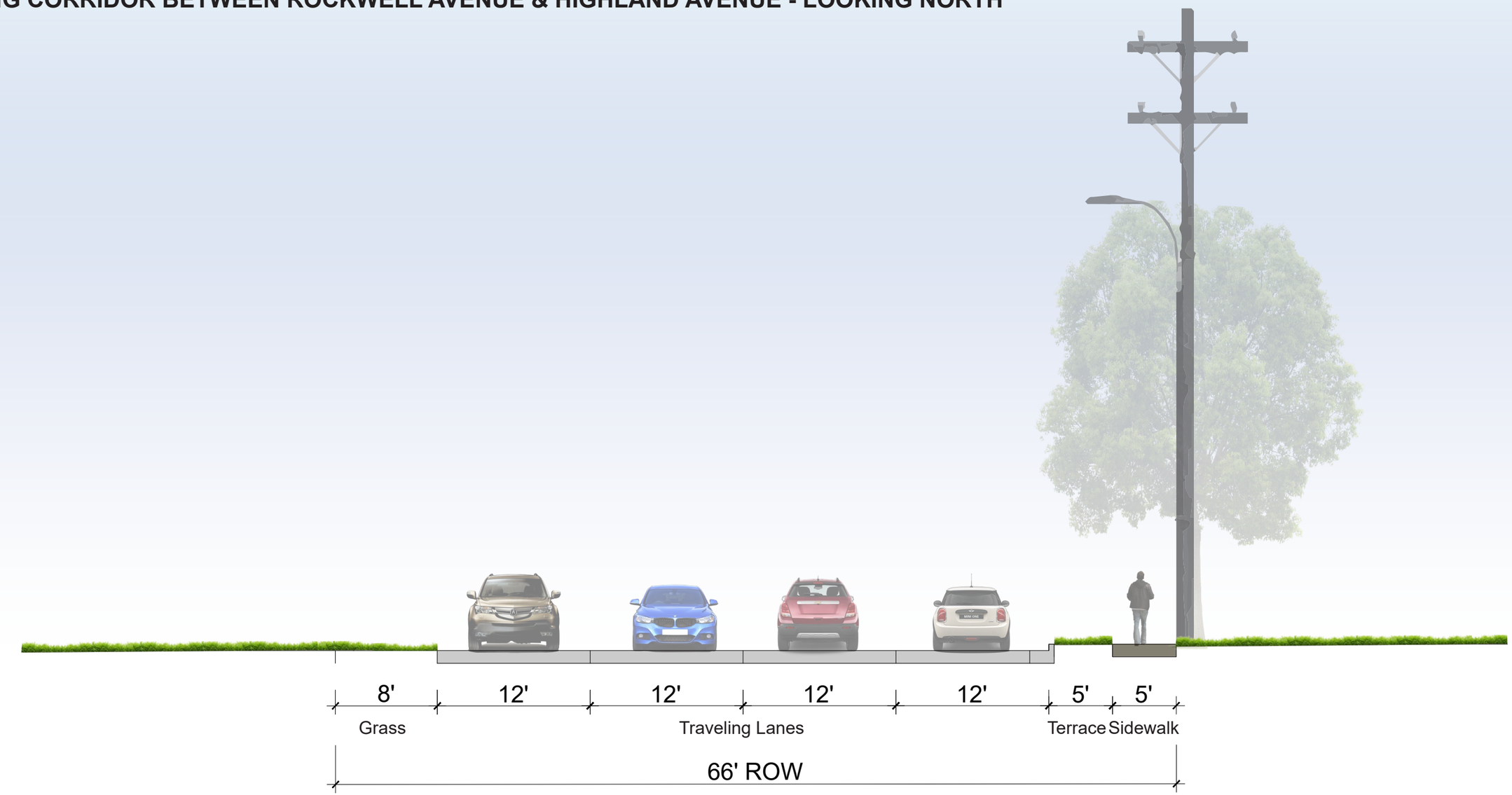

Revised 11.26.24

Vandewalle & Associates, Inc.
© 2024

FORT • ATKINSON

Janesville Avenue Corridor Plan

Fort Atkinson, Wisconsin

SECTION 2E

DRAFT

EXISTING CORRIDOR BETWEEN ROCKWELL AVENUE & HIGHLAND AVENUE - LOOKING NORTH

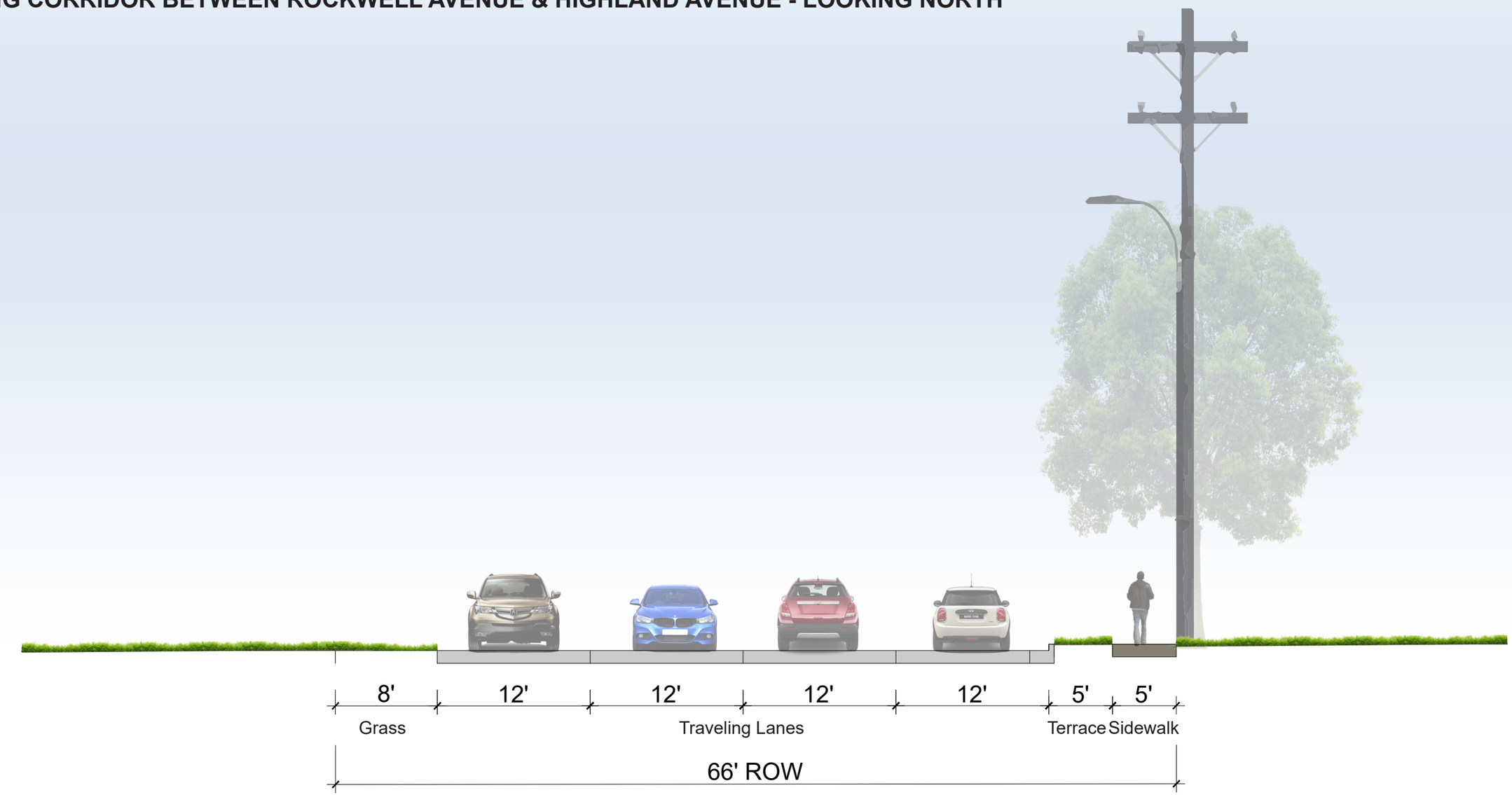

Revised 11.26.24

Vandewalle & Associates, Inc.
© 2024

FORT • ATKINSON

Janesville Avenue Corridor Plan

Fort Atkinson, Wisconsin

SECTION 2P

DRAFT

PROPOSED CORRIDOR BETWEEN ROCKWELL AVENUE & HIGHLAND AVENUE - LOOKING NORTH

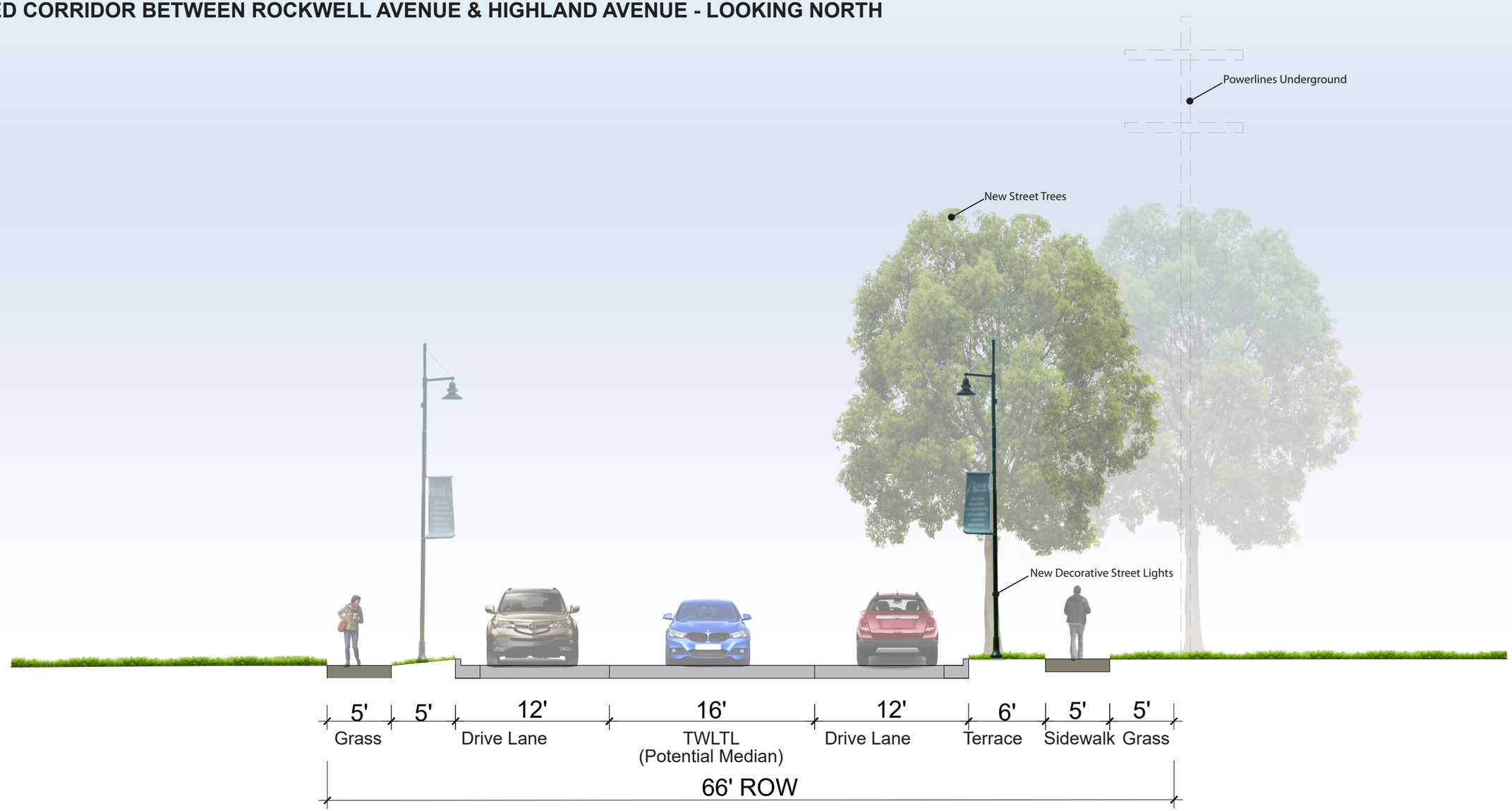

Revised 11.06.24

Vandewalle & Associates, Inc.
© 2024

FORT • ATKINSON

Janesville Avenue Corridor Plan

Fort Atkinson, Wisconsin

SECTION 3P

DRAFT

PROPOSED CORRIDOR BETWEEN HACKBARTH & CENTRAL COAST LANE - LOOKING NORTH

* *Note: Install periodic curb-cuts for stormwater conveyance.*

Revised 11.06.24

Vandewalle & Associates, Inc.
© 2024

Fort Atkinson Corridor Plan Workshop Feedback

On July 22, 2024, a public workshop was held at the City of Fort Atkinson Fire Station to gather feedback on the Main Street and Janesville Avenue Corridor Plans. Approximately 35 people were in attendance at the event. The workshop featured an introductory presentation and two interactive exercises seeking input from attendees on how each corridor is used today, existing issues, and identified improvements needed. Below is a summary of the feedback obtained.

Individual Worksheets and Group Summary Feedback

<u>How do people typically travel along each corridor?</u>

Janesville Avenue

- Most frequently people are traveling by vehicle along the roadway and walking or bicycling on the Glacial River Trail.

Main Street

- Most frequently people are traveling by vehicle along the roadway and walking along the sidewalk between different destinations in the area. Some people bicycle in this area, but significantly less often than along the Glacial River Trail.

<u>How safe do people feel when using different travel modes along each corridor?</u>

Janesville Avenue

- The majority of respondents felt that driving was a safe mode along this corridor, outside of the area where the roadway narrows from four lanes down to two lanes.
- Most respondents felt safe walking or biking along the Glacial River Trail, but found it unsafe to cross the roadway or use the roadway for these modes.

Main Street

- There were mixed opinions on how safe this corridor is related to each travel mode. Turning movements, uncontrolled intersections, infrastructure gaps, lane shifts, and heavy truck traffic presented safety concerns for users.

<u>What are the biggest problem areas today? Are there bicycle and pedestrian network gaps or barriers?</u>

Janesville Avenue

- The majority of respondents felt that speeds, roadway size, crossings, and turning movements were the biggest problem areas. Specifically, the lack of options for signaled pedestrian and bicycle crossings along the corridor, the 3rd Street/Janesville Avenue intersection, and Jones Park/Jones Market connection were the most significant issues to be addressed.

Main Street

- The biggest problem areas included the Sherman/Main, Madison/Main, and Water Street/Main intersections. Additionally, crossing infrastructure, on-street turning movements, and the "bottleneck" experienced along the roadway were issues to be addressed.

Which alternative routes are used to avoid problem areas?

Janesville Avenue

- For bicyclists and pedestrians, respondents felt there were no safe alternatives to the Glacial River Trial due to the lack of other routes providing facilities for these modes. Vehicle travelers sometimes use alternative routes such as the Highway 26 Bypass or Rockwell Avenue.

Main Street

- For bicyclists and pedestrians, respondents choose not to travel down Main or only do on off-peak vehicle travel times. Vehicle travelers sometimes use alternative routes during school release hours down Robert Street, but many felt there weren't many viable options for other routes.

What are the key improvements people would like to see made?

Janesville Avenue

- Connections between the Glacial River Trail and businesses along the corridor
- Reduction of lanes from 4 to 3 with a middle-oriented left turn lane
- More signalized bicycle and pedestrian crossing options and sidewalk availability
- Improved crossing between Jones Market and Jones Park
- 3rd Street/Janesville Street intersection improvements for bicycles and pedestrians
- Wayfinding signage along the Glacial River Trail and roadway to destinations
- Aesthetic enhancements such as trees, benches, signage, development patterns, and City gateway features
- Potential for more consistent roadway type and feel, boulevard on roadway, pedestrian bridge over roadway, and curb and gutter on roadway

Main Street

- Enhanced streetscaping including green space, landscaping, seating, lighting, shade, and City gateway features
- Improved crossings with pedestrian countdown lights, calming devices, bump outs, and cross walk markings
- Reconfiguration or improved intersections at Madison Ave/Main and Whitewater Ave/Main
- Better on-street turning lane improvements (left and right turn lanes)
- Dedicated on-street bicycle facilities

Mapping Exercise Summary Feedback

Janesville Avenue	
Safety Issues	3rd Street/Janesville Jones Park to Jones Market Kwik Trip Hackbarth/Janesville
Connection Issue	Glacial River Trail at 3rd Street Jones Park Glacial River Trail to businesses
Appearance Issue	East side of Janesville Avenue When road transitions to 2-lane
Wayfinding Issue	Glacial River Trail (multiple locations) Rockwell Avenue
Destination	Jones Park and Jones Market Food Pantry Fireside Theater Kwik Trip
Bicycle Travel Improvement Needed	3rd Street/Janesville Jones Park to Jones Market Shoulder when road transitions to 2-lanes
Walking Travel Improvement Needed	East side of Janesville Avenue
Vehicle Travel Improvement Needed	3rd Street/Janesville

Main Street	
Safety Issues	Madison Ave/Main Street Sherman Ave/Main Street Water Street/Main Street Whitewater Ave/Main Street
Connection Issue	Madison Ave/Main Street Water Street/Main Street Milwaukee Ave/Main Street S. 3rd Street/Main Street
Appearance Issue	Parking lots at Madison/Main Street Vacant buildings along Main Street Portions of the Riverwalk Alleys behind Main Street buildings
Wayfinding Issue	Parking lot on Sherman Ave, Water St, S. 3rd Street Whitewater Ave/Main Street Milwaukee Ave/Main Street
Parking Issue	McDonalds Sherman Ave Mechanic Street South Water Street
Destination	Farmer's Market parking lot Riverwalk Plaza

	Library Businesses along Main Street Hoard Historical Museum City Hall Fort Club
Bicycle Travel Improvement Needed	Riverwalk Sherman Avenue Whitewater Avenue Water Street
Walking Travel Improvement Needed	Madison Ave/Main Street Sherman Ave/Main Street Rock River bridge Water Street/Main Street Whitewater Ave/Main Street S. 3rd Street/Main Street
Vehicle Travel Improvement Needed	S. 3rd Street/Main Street Milwaukee Ave/Main Street Sherman Ave/Main Street

Fort Atkinson
Janesville Avenue Work Group
July 29, 2024

What's working well? What's not working well?

- Feel safe and enjoy the trail. Really take advantage of the bike trial with two toddlers
- From new persons perspective, the trail, art and park are really nice and welcoming
- Functional from a vehicle movement prospective, no congestion
- Prefer not to see road reduced with semis in the area from local businesses
- Klement street intersection is very tight, workers cut through parking lots when late because they don't want to wait for the light
- Very hard to get across Janesville Ave for pedestrians and bicyclists, especially related to the Klement intersection
- Monona Drive is good example of a street that works from pedestrian and motorist perspective with center median
- Would like to see the 4-lane extended down to Kwik Trip due to the increased traffic associated with that use
- Lower speeds on the north end of the corridor would help with safety issues – people go too fast because roadway is so wide and it feels right to go faster
- Hackbarth intersection is an issue – another Spacesaver entrance might alleviate this issue
- Speed is a problem at southern end – road design invites it
- Could use traffic calming to help control speed

Feedback from Patrons

- No sidewalks on Klement, cars come flying down from Readiserve and its only a matter of time before a bicyclist gets hit at the crossing of the bike trail – need crossing improvements in this area
    - Same thing happens near Jones Market
    - Could remove some vegetation on bike trail to increase visibility at intersections

Look and feel improvements

- Would like to see curb and gutter on west side south of Blodgett to help improve drainage and appearance
- Sidewalk/path on east side of Lions Park and continues along that Janesville Avenue frontage to provides connection between trail and businesses. Also need trail connection/sidewalk by Kwik Trip and Mini Golf, especially at Kwik Trip for bathroom stop
    - Overall, more sidewalks along side streets between trail and businesses
- Could there be a bike trailhead at the former carwash location
- Could use additional wayfinding signs on trail to indicate local businesses and destinations (library/museum)
- Crown of the roadway on Janesville Ave near the Fireside is very steep and presents issues coming into their side for buses
- Concern of some businesses would be a new sidewalk along the frontage that would result in the loss of parking stalls
- The roadway is on the lows side of justifying a 4-lane configuration, middle turning lane with 2 lanes of through traffic would accommodate 14,000 cars per day or less

- Lots of water main breaks along Janesville Ave, if its redone in the future, recommend replacing all underground utilities and infrastructure
- People would like to see electric lines underground if corridor is redone in the future
- Currently, no gateway signage feature at the south end when you come into town
- Could the road turn into a boulevard as part of the reconfiguration to improve aesthetics

Other Places

- Wide streets encourage high speeds, need to narrow
- When we narrowed Main, did that slow people down? Yes.
- Aesthetics on Janesville could be improved greatly, especially coming into the City from the south
- Would love to see powerline buried where possible
- Need to address blighted and vacant buildings along the corridor too
- Would be nice to feature the cemetery more, but ROW is very tight in that area – could we move the sidewalk back into the lot further
- Dollar General planned in front of old Shopko – will provide sidewalk connection

Existing Connection Gaps

- Hotel to Lions Park – no walks on either side
- Doesn't make sense to have on-street bike lanes because of the trail in this area
- Connection between Jones Park and Jones Market needs to be addressed, in addition to general connectivity on the east side of Janesville Avenue
- Need lighting improvements along the corridor and intersection improvements

Main Street Comments

- Madison and Main Street – Lights are confusing, don't know when the other side has a green arrow
- When school is out, avoid downtown due to congestion – use Robert Street instead
- Issues with people turning right on red when left turners have arrow/green light
- Edward Street doesn't allow truck traffic anymore, so trucks have to go to Main
    - Coming in on STH 106, hard to turn left onto Main from Sherman, can't use side streets anymore
- Loading issues in front of some businesses blocking the roadway
- Generally hard to turn left onto Main from Sherman

Fort Atkinson
Janesville St. Committee
September 23, 2024

Rebecca, Scott, Josh, Kathy, Kyle, Chris, Chris (Fireside)
Sarah, Paul, Jim, Andy, Lori, Ben
Loran

High Level Summary
Ben (see list)

Improvements
Ben – (reviewed cross sections)

Andy – is there an issue of maintaining access to large trucks serving employers in the area
Josh – center lane of 16' should be fine; only issue would be corresponding lefts
Chris – right now, trucks using both lanes to turn right
Chris – also hard to turn onto Janesville St.; could be conflict if truck is on Janesville waiting to turn left and truck on side street trying to turn right
Chris (space) – love the roundabout, still would like to see direct access point (exit only) on SW corner of our site – would reduce traffic on Farmco (most exiting traffic heads south to Milton, etc.)
Andy – Enbridge pipeline runs NW-SE just south of retention pond; can easily accommodate a second access point as city now has control over the road (not DOT)
Andy – can we use medians to keep trucks and others from using the center for too long?
Josh, yes, but the intersections are the bigger issue

Loran – how are pedestrian's accommodated crossing the street
Josh – there will be medians to land in the middle

Kyle – how does transition to Robert St. work?
Andy – little bit of a back for short time in morning and evening

Lori – do we need all of the crossings if they are potentially going to stop traffic (do we need the one at 4th?)
Andy – 4th goes to middle school; Jones park first, then 4th, then 5th; could leave crosswalk at 5th but maybe not include a RFB

Loran – maybe have like a walk light for pedestrian that is delayed from the RFB

Andy – wanted to extend 25MPH down to Rockwell to cover Jones Park, but got shot down; now ends at 4th or 5th

Josh – strategically place crossings where they don't conflict with a need to turn left. (put on the north side of 7th) Can add another button on the median to ensure peds get all the way across

Andy – can we narrow the road in lieu of ROW acquisition around cemetery?

Andy – have you used swale in urban areas?
Josh – primary issue is people riding on edge of pavement

Andy – make shallow ditch wider, narrow street with curb that drains into ditch or ribbon curb

Klement/Hilltop/Janesville –
Median for ped refuge
Will look a truck turning radii
Second to Rockwell in terms of truck traffic
Right turn from Klement onto Janesville needs to be wider
Lori – can we paint something to slow traffic on Klement at trail crossing
Josh, need to clear underbrush out to improve visibility

Ben – do we need a crossing between Klement and Farmco?
There are crosswalks now, but not a lot of use (currently no sidewalk on the east to connect to)
Committee – Want sidewalks on both sides of the road for whole length (credit union, bowling alley, Kwik Trip, Shopco, Church

Andy – rotting water main in front of Jones; pavement conditions variable throughout corridor, concrete good, but asphalt needs to be dealt with sooner than later (Rockwell south to just past Highland)

<u>Streetscape Elements</u>

Rebecca – plan to ID types of benches and potential locations, parks will determine phasing of locations

Andy – have Lion's park, Fireside, and more urban to the north end with more peds > paying more attention to street furniture in those areas initially down to Klement and the replicate has you reconstruct to the south

<u>Other Issues?</u>
Loran – where is crossing at 3rd?
Josh – crossings north and south like a normal crossing, putting median on south side
Existing RFB is problematic for "stop and go" right turn
Josh – maybe no crosswalk on south side
Andy – most are turning left onto 3rd street – northbound is the problem

Kathy – make sure signage in roundabout doesn't limit visibility
Josh – that's not what you're supposed to do, theory is to limit visibility to pay more attend to yielding

Plan Commission/Public Notes 5.13.25

Main Street

- Like the idea of alternate tuck route signage and would like to know more about the WisDOT funding implications of shifting trucks off of Main Street permanently
- 10' wide on-street parking is very large on Main Street, could be reduced in size
- Leading pedestrian intervals could accompany the pedestrian timers at controlled intersections when they go in for added safety
- Short-term – could do quick build bump outs (painted safety zones) along Main Street in the short-term with paint and markings that could be in place prior to larger-scale infrastructure changes in the longer-term
- Bike racks and street trees can also be located within bumpouts for added pedestrian safety
- Left turn signal detectors could be added to controlled intersections for increased efficiency
- Milwaukee or 3rd Street seems like the better trail connection between Main Street and the Glacial River Trail than South Water Street
    - Proposed on-street cycle track could go on north or south side of road, but angled parking should be replaced/accommodated and property owner input should be sought prior to the change
- Like the Market Square project, but solar power could be incorporated within a structure that is located over the parking stalls for added benefit of design
- Like the Whitewater intersection changes, but could be one-way in or out instead and could be featured vista for Main Street/downtown
- Integrate tree bumpouts that extend into the roadway instead of into the sidewalk
- Like the gateway arch signage idea
- Could a one-way route between Main Street, S. 3rd Street, Madison Avenue, and Roberts Street be a solution for traffic and accommodating more angled parking on-street within the downtown
- Need bicycle connections further to the southeast of the community to build off of Merchant Street bicycle facility connection planned
- Chamber building could facility a gateway feature to signal you're entering downtown
- Not much room on Main Street to add other features like bike lanes, benches, bike racks, etc.
- Additional meeting of the working group to discuss the plan in more depth.
- Street does not need to be lined with trash cans
- Like the idea of the Market Square

Janesville Avenue

- Narrower road diet to include bike lanes or on-street trail because even the TWTL cross section seems too big right now (2)
- Doesn't make sense for on-street bikes along Janesville Avenue because the trail is right there
- Improved access from Glacial River Trail to Jones Park, Kwik Trip, bakery, Hackbarth Road is needed
- Bike lanes and routes need to be posted on maps and accessible from the trail
- Like the idea of a cohesive Janesville Avenue and relocation of a community sign to the south
- Add 10' path connections between Janesville Avenue and trail for safer accessibility to businesses
    - In particular, on the southside of Farmco and northside of Hackbarth
- Consider long-term plans for a trail along Allen Creek (east-west) and the need for a future trail crossing on Janesville Avenue in this location
- Integrate dog-leg median refuges into the proposed pedestrian refuge islands along the roadway
- Integrate leading pedestrian intervals into pedestrian countdown timers
- Add bicycle bypass ramps within the proposed new roundabout
- Need wayfinding signage at all intersecting streets and Glacial River Trail

City of Fort Atkinson
City Manager's Office
101 N. Main Street
Fort Atkinson, WI 53538

MEMORANDUM

DATE: **June 3, 2025**

TO: **Fort Atkinson City Council**

FROM: **Rebecca Houseman, City Manager**

RE: **Review and possible action relating to a request for proposal for residential garbage and recycling collection services for the City of Fort Atkinson (Houseman, City Manager)**

BACKGROUND

The City of Fort Atkinson has an agreement for the collection of solid waste and recyclable materials with GFL Solid Waste Midwest LLC ("GFL"). The original agreement was made in August 1998 with Superior Services, Inc. and has been assigned multiple times to other solid waste and recycling collection companies.

In December 2024, the City Council approved an amendment to this agreement with GFL that was the result of negotiation between City staff and GFL. The changes included a 2% cost increase for 2025, changes to the bulk pick up program, and the termination of the original agreement as of December 31, 2025.

DISCUSSION

Due to the fact that the agreement with GFL terminates at the end of this year, staff has prepared a Request for Proposals (RFP) to seek proposals for garbage and recycling collection services for the City of Fort Atkinson. The RFP is attached for review and includes the following elements:

- Fully automated curbside weekly garbage collection and disposal
- Fully automated curbside every-other-week single-stream recycling collection, and
- Bulk item collection provided for residents on a per-call basis curbside at a pre-determined price billed directly to the resident.

As alternate bids, the City is seeking a proposal for fully automated curbside weekly single-stream recycling collection (Alternate 1), and monthly contractor collection and disposal of bulk items that do not fit in the cart at no charge to the resident (Alternate 2).

The City is also seeking garbage and recycling collection at City facilities, parks, and the

downtown with this RFP.

Residential unit is defined in the RPF to include single-family through four-family residential properties, small businesses, or commercial properties that generate no more than one 96-gallon garbage and one 96-gallon recycling cart per week. The City seeks to provide garbage and recycling collection for residential units, as defined in this RFP through the subsequent contract for services.

Proposals are due to City staff for review by June 27, 2025. After review and analysis, staff intends to bring this matter back to the City Council for review and possible action in July.

FINANCIAL ANALYSIS

As mentioned in the attached materials from the December 17, 2024, City Council meeting, the City has benefited from the relative low cost of the contract with GFL for many years, due to the limitation on annual increases to 1/2 of the increase in the consumer price index (CPI). The City Council and the public should expect to see an increase in contract cost in the proposals received.

Because state-imposed levy limits prohibit the City from rasing more operating revenue through property taxes beyond the rate of net new construction, the City Council and staff will need to review other options for paying for this essential service. Such options include removing these charges from the tax levy and placing them on the bi-monthly utility bill; or removing these charges from the tax levy and placing them on the annual tax bill as a separate line item. Additional consideration of these options will take place after proposals are received and costs are known.

RECOMMENDATION

Staff recommends that the City Council authorize the City Manager to publish and post the attached request for proposals for residential garbage and recycling collection services with proposals due by June 27, 2025.

ATTACHMENTS

1. 12.17.24 Council Memo RE Amendment to GFL Agreement
2. COFA G&R Request for Proposals 5.30.25

City of Fort Atkinson
City Manager's Office
101 N. Main Street
Fort Atkinson, WI 53538

MEMORANDUM

DATE: **December 17, 2024**

TO: **Fort Atkinson City Council**

FROM: **Rebecca Houseman, City Manager**

RE: **Review and possible action relating to an Amendment to the Agreement for Solid Waste and Recyclable Collection and Disposal between the City of Fort Atkinson and GFL Solid Waste Midwest, LLC (Houseman, City Manager)**

BACKGROUND

The City of Fort Atkinson has an Agreement for the collection of solid waste and recyclable materials with GFL Solid Waste Midwest LLC ("GFL"). The original agreement was made in August of 1998 with Superior Services, Inc. and has been assigned multiple times to other solid waste and recycling collection companies.

DISCUSSION

The current Agreement dictates the allowable increase to the contract cost to the City, which equates to 1/2 of the annual Consumer Price Index (CPI). While this has been positive for the City over the past several years, especially when inflation has been high, it has not been positive for GFL. GFL, like all other public and private sector organizations has seen an increase in cost for employee salaries and benefits, as well as equipment. Further, while recycling used to be a source of revenue for collection contractors, that market dropped almost entirely. Now, contractors typically must pay another company to receive and recycle the items collected.

In addition to the cost pressures on GFL, there have also been ample customer services issues over the past 2 years. City residents have called City staff as well as GFL directly with complaints about missed collection, missed bulk collection, and messes created (and not cleaned up) stemming from automated collection. The number of complaints appears to grow in the summer months and taper off in the fall. However, bulk collection complaints continue to be lodged.

In April 2024, GFL requested a 9% increase in the contract cost. Per the contract, and the City's general inability to contribute additional unbudgeted funds mid year, the City rejected the request. Again in November, GFL provided the attached request for a 9% increase in the contract cost. At that point, City staff scheduled a meeting with Jason Johnson from GFL to discuss both the customer service issues and the contract cost.

During those discussions, several alternatives were provided for a path forward. Through negotiation and consultation with the City Council, GFL and City staff came to a solution outlined in the attached Amendment to the Agreement for Solid Waste and Recyclable Collection and Disposal.

The Amendment changes the following aspects of the Contract:

1. *The Agreement will terminate on December 31, 2025.* City staff intends to prepare a Request for Proposals for collection services in spring 2025 with the goal of having a new contract in place starting on January 1, 2026. Note that nothing in this agreement or amendment disallows GFL from providing a proposal for services for 2026 and beyond.
2. *Bulk pick up is limited to 1 unit, and residents must call and schedule the pick up with GFL customer service.* The current contract allows for two units or items to be picked up and does not require that the customer call and schedule the pick up. This change will reduce the pressure on GFL and will reduce the number of complaints relating to items left on the terrace for weeks at a time.
3. *GFL will provide distributable materials detailing the definition of "bulk items" and will assist in communication to City residents.* Communication relating to this topic will be very important as it is a significant change from the current practice.
4. *The 2025 cost of the contract will increase by 2%.* Per the current contract, this increase would be 1.3%, based on the 2.6% CPI. A 2% increase was included in the 2025 budget during the budgeting process, as staff did not know the exact CPI number during the budget process.

FINANCIAL ANALYSIS

The expenditures associated with this contract are located in the Public Works Recycle/Refuse section of the operating budget (page 87 of the 2025 budget document). There are two accounts used for these expenditures relating to the contractor and the sanitary landfill. The total budgeted in the 2024 budget in these accounts was $771,116.40. A 2% increase was included in the 2025 budget, for a total of $786,538.73.

It is important to note that the City has benefited from this contract language relating to cost for many years. Staff has reached out to other contractors and found GFL's rates, per the existing contract, to be significantly less expensive than others. As such, the City Council and the public should expect an increase in contract costs starting in 2026 and beyond. Because state-imposed levy limits prohibit the City from raising more operating revenue through property taxes, the City Council and staff will be tasked with coming up with other ways to pay for this expected and important service. Such options include removal of these charges from the tax levy and placing them on the bi-monthly utility bill; or removing these charged from the tax levy and placing them on the annual tax bill as a separate line item. City staff and the City Council will work through these options in the upcoming year.

RECOMMENDATION

City staff recommends that the City Council approve the attached Amendment to the Agreement for Solid Waste and Recyclable Collection and Disposal between the City of Fort Atkinson and GFL Solid Waste Midwest, LLC, and direct the City Manager to execute on behalf of the City.

ATTACHMENTS

1. COFA GFL Amendment 12.17.24
2. City of Fort Atkinson 2024 PI Memo
3. Fort Atkinson Contract w 2007 Addendum

AGREEMENT FOR SOLID WASTE & RECYCLABLE COLLECTION & DISPOSAL

AMENDMENT

This Amendment, by and between the City of Fort Atkinson, (hereinafter referred to as the "City"), and GFL Solid Waste Midwest, LLC (hereinafter referred to as "GFL"), is made and entered this ___ day of _____, 2024. The parties agree as follows:

RECITALS

A) The AGREEMENT FOR SOLID & RECYCABLE COLLECTION & DISPOSAL signed by the parties on 8/24/98 (hereinafter the "AGREEMENT"), was amended via an ADDENDUM TO AGREEMENT FOR SOLID WASTE & RECYCABLE COLLECTION & DISPOSAL dated 9/25/2007 (hereinafter the "ADDENDUM").

B) That the parties hereto wish to further amend the terms of the above AGREEMENT and the ADDENDUM.

C) The GFL was previously known as Superior Services Inc. and Veolia Environmental Services SW Midwest LLC.

NOW THEREFORE, FOR A VALUABLE CONSIDERATION, THE PARTIES HERETO AGREE AS FOLLOWS:

1. That Section 1, Paragraph 2, of the AGREEMENT shall be amended in its entirety to read that parties agree to terminate the AGREEMENT and the ADDENDUM effective December 31, 2025. No additional notices of any kind are needed as to either of the parties and all automatic renewals are terminated. Any documents, not referenced hereto, including emails indicating other notices to terminate are necessary are hereby declared null and void.

2. That Paragraph 4 of the ADDENDUM addressing Section II, 12., relating to bulk items shall be amended to read "(1) One item per collection, and the resident must schedule the collection with Customer Care; the definition of bulk items shall be waste items that are larger than three (3) feet in any dimension, and/or heavier than fifty (50) pounds in weight, and/or otherwise will not fit within an Approved Container, thus too large or too bulky to be collected by Contractor as part of its normal collection. Such items include, but are not necessarily limited to mattresses and box springs, household furniture (couches, chairs, tables, cabinets, dressers, etc.), large toys, bicycles, fish aquariums, sofas, chairs, tables, carpets (no longer than four feet in length and 12 inches in diameter), sinks, laundry tubs, windows, doors, and other similar items. GFL agrees to provide distributable materials detailing the definition of "bulk items" and will assist in communication to City residents.

3. That Paragraph 6 of the ADDENDUM addressing Section II, 17., shall be amended to increase the rate paid by the City to GFL by 2% for 2025 to the following:

Monthly Solid Waste Collection per Household Unit:	$6.07
Monthly Recyclables Collection per Household Unit:	$3.72
Per ton rate for Solid Waste Disposal:	$53.06
Monthly Solid Waste Collection per Multi-family/Commercial Unit:	$6.07

4. That all other terms and conditions of the AGREEENT and the ADDENDUM are hereby reaffirmed by the parties.

IN WITNESS WHEREOF, the parties have executed this Amendment on the day and year first above written.

CITY OF FORT ATKINSON

By: _____
Rebecca Houseman, City Manager

By: _____
Michelle Ebbert, City Clerk

GFL Solid Waste Midwest, LLC

By: _____
Mike Stoeckigt, Area Vice President

Drafted by:
David R. Westrick
City of Fort Atkinson Attorney
93 N. Main St.
Fort Atkinson, WI 53538
920-563-5577
drw@rogerswestricklawoffice.com

April 22, 2024

Memo

TO
Rebecca Houseman

FROM
Jason Johnson

RE
Price Adjustment Request

As your trash and recycling service provider since 1998, GFL is proud to partner with the City of Fort Atkinson in providing efficient and economical services to Fort Atkinson and its residents.

Much like the City, GFL is not immune to rising costs and changing markets over the duration of the contract. Since the signing of the contract in 1998, we have seen many large increases, including but not limited to:

- Cost of fuel
- Wages and Benefits
- Plummeting value of recyclables
    - Being paid for recyclables 1998-2017; now paying to recycling costs
- Skyrocketing maintenance for parts, tires, oil, etc.

The current contract allows GFL to increase the monthly charges by 50% of the annual Consumer Price Index (CPI). From 1998-2021 the average annual CPI was 1.9%, and GFL was allowed to increase the rates on average by 0.95%. The average annual CPI from 2021-today is now 5.5%, and GFL was allowed to increase by only 2.75%, which is not sustainable for us to provide you with high-quality, timely and professional services.

The current agreement does allow GFL to petition the City for an increase greater than 50% of the CPI, but not to exceed 9% (Section 39). This memo is to request to increase our rates by 9% due to the current inflationary climate and costs of processing recyclables as detailed above effective July 1, 2024. There would not be any annual price adjustment in 2025.

Additionally, GFL is requesting to amend the annual price adjustment clause to the following: Rates shall be increased annually by the greater of either (a) two and one-half percent (2.5%) or (b) 100% of the Consumer Price Index (CPI-U Midwest), but not to exceed 6%.

GFL is committed to maintaining our service standards and this price increase will help us to maintain these values as we move forward. If you have any questions or concerns, please reach out via email or phone.

Thank you for your understanding!

GFL ENVIRONMENTAL SERVICES

j.johnson@gflenv.com
262.893.9156

ADDENDUM TO AGREEMENT FOR SOLID WASTE & RECYCLABLE COLLECTION & DISPOSAL DATED AUGUST 24, 1998

This Addendum to Agreement for Solid Waste & Recyclable Collection & Disposal is made and entered this 25 day of September, 2007, by and between the City of Fort Atkinson, a municipal corporation ("City") and Superior Services, Inc., now know as Veolia Environmental Services SW Midwest LLC, a Wisconsin corporation ("Veolia"). The parties agree as follows:

1. The name of Superior Services, Inc. shall be changed to Veolia Environmental Services SW Midwest LLC.

2. Section I, 3.d. shall be amended to read as follows:

   "The refuse container shall be a 95-65-35 gallon container. The container shall meet specifications set forth by Veolia."

3. Section I, 9. The following sentence shall be added to paragraph one: "A written notice of material breach shall be provided by the City of Fort Atkinson or Veolia within 30 days to resolve said breach to the other's satisfaction."

4. Section II, 12. The following language shall be added to paragraph 1: "Each resident (4 units or less) will be required to utilize their provided container, and will be required to place at curbside unobstructed for collection by 6:00 a.m. the day of designated collection. Each resident will have the opportunity to dispose of bulk items, not to exceed one cubic hard in volume, on the third week of each month. Such bulk items should be placed in appropriate containers, if possible.

5. Section II, 12. The following paragraphs shall be added:

   "Residents will have access to additional refuse containers for weekly solid waste pick up at an additional charge billed directly by Veolia to said resident on a year in advance basis.

   Recycling Collection shall be performed on the same day as Solid Waste collection, on alternating weeks. All recyclable material shall be placed in the provided container and do not have to be separated.

   All residents shall have access to, at their own expense, the Transfer Station at 1205 Klement Street in Fort Atkinson from 8:00 am. to 4:00 p.m., Monday through Friday, and every Saturday from 8:00 a.m. to 12:00 noon.

6. Section II, 17. The following paragraph shall be added:

> "There shall be a suspension of annual adjustment for 2008. Therefore, the rate for 2008 shall be the same as for 2007. The next available date for increase of rates shall be January 1, 2009."

7. Section V, 36. shall be amended to read as follows: "Veolia agrees to remove and dispose of all solid waste collected under this contract from residential, multi-family and commercial units. Such solid waste shall be disposed of in a Wisconsin DNR-approved site."

8. Except specifically amended herein, the terms and conditions of the agreement signed by the parties and dated August 24, 1998, are hereby affirmed.

Dated this 25 day of September, 2007.

CITY OF FORT ATKINSON

By: _____
John Wilmet, City Manager

By: _____
Matthew Trebatoski, City Clerk

Approved as to form and legality:

_____
Christopher J. Rogers
City Attorney

Reviewed for engineering:

_____
Jeffrey L. Woods, P.E.
Director of Public Works

VEOLIA ENVIRONMENTAL SERVICES SW MIDWEST LLC

By: _____
George DeVries, General Manager

CITY OF FORT ATKINSON, WISCONSIN 53538
MUNICIPAL BUILDING
101 North Main Street 920-563-7760
Fax 920-563-7776
www.fortatkinsonwi.net

SEP 28 2007

September 25, 2007

George DeVries
VEOLIA SERVICES
1215 Klement Street
Fort Atkinson WI 53538

Re: Contract Addendum

Dear George:

Enclosed are two copies of the Addendum to our Agreement for solid waste and recycling collection and disposal. The City has executed them; could you also, and send me one of the originals.

Thanks George, it has been a pleasure working with you on the change to our collection process.

Sincerely,

John Wilmet
City Manager

JW/lc

Enc.

COPY

AGREEMENT FOR SOLID WASTE & RECYCLABLE COLLECTION & DISPOSAL

This agreement made and entered into as of the 24 day of AUGUST, 1998, by and between the City of Fort Atkinson, a municipal corporation (City) and Superior Services, Inc., a Wisconsin corporation (Superior).

NOW THEREFORE, THE PARTIES AGREE AS FOLLOWS:

SECTION 1 -- GENERAL TERMS

1. Purpose of the Contract - Superior shall collect all solid waste and refuse available for collection within the boundaries of the City for all residential, multi-family and commercial units. Collection will be once per week for residential and multi-family units. Collection will be once per week for commercial units with a limit of two 30-gallon containers collected per week.

Garbage and refuse disposal for residential and multi-family units will be paid for by the City on a per ton basis. Disposal for commercial units will be paid for by the commercial unit. Superior shall also collect all recyclables (as defined herein) from all residential units (four units or less).

2. Term of Contract - This contract ends no earlier than December 31, 2003. Each year, beginning January 1, 2000, the contract will

be extended for a full year unless one of the parties notifies the other in writing that the contract is not to be extended. The first extension will be for the year January 1, 2004 to December 31, 2004. Notice to prevent such automatic extension should be given between September 1, 1999 and November 30, 1999. The parties intend that the contract will be automatically extended indefinitely as provided in this paragraph until a party notifies the other party of that party's election not to extend the contract. The commencement date of this contract will be January 1, 1999.

3. Definitions:

a. The term "solid waste" shall mean animal and vegetable wastes resulting from the handling, preparation, cooking, service and consumption of food. "Solid waste" shall also include all solid wastes (except body wastes), including but not limited to rubbish, and excluding recyclables as defined by State Statute. Large cartons are included in this term, provided they are broken down and placed inside a standard size refuse container. Various items of furniture commonly found in most households would be included and procedures are defined on Section II part 12 paragraph 3.

b. The term "solid waste collection" or "collection" shall mean the taking up of all solid waste accumulated in containers at residential, multi family and commercial units within

the corporate limits of the City.

c. The term "residential unit" shall mean a separate dwelling place with kitchen. Buildings containing four (4) separate dwelling places or less are considered to be a "residential unit" for the purpose of this agreement. The term "multi-family unit" shall mean a building containing five (5) or more residential units. The term "commercial" shall mean a business, as defined by the City Assessor, and assessed on the assessment roll as commercial property doing business within the City limits. All units shall be within the legal boundaries of the City. All industries where property is assessed by the Department of Revenue as manufacturing property are excluded from this contract.

A detailed listing by service address and unit types will be developed by the City and provided to Superior. Said listing will identify service address and the corresponding unit type (residential, multi-family, commercial or industrial). Said classification shall be determined by the primary use of such property as set forth in the City's assessment rolls and other official records.

d. The term "refuse can" or "container" shall mean a receptacle which does not exceed 30 gallons in capacity; which is of such size and form as to permit collection by one person; which is fitted with handles and lids whenever practical; or which is a box or carton not exceeding 20 inches in any

of its dimensions.

e. The term "Consumer Price Index" or "C.P.I." shall mean the relative cost of living prepared by the United States Government for urban wage earners and clerical workers, all items (based on Milwaukee, Wisconsin, as the urban area).

4. Equipment - Superior agrees to furnish at its own expense, all necessary equipment, tools, trucks and all labor and manpower to collect, remove and dispose of all garbage and recyclables as defined herein. Superior further agrees to perform all duties assigned to it in a good and workmanlike manner.

Superior also agrees to provide and use uniformly covered truck bodies of the "packer" type which shall be of metal, watertight, and designed and manufactured for the collection of solid waste and recyclables. Superior shall provide trucks labeled with detachable signs to distinguish if said trucks are collecting on a residential, multi-family or commercial route. The truck bodies shall be washed as often as necessary to keep the same clean and reasonably attractive. Those operating trucks for Superior shall clean up any garbage or recyclables that drop off the trucks while loading or traveling on the streets of the city. Such trucks shall not be allowed to stand in any street or alley longer than is reasonable and necessary to fulfill the terms of this agreement.

The employees of Superior shall handle the permitted containers in which solid waste and recyclables are placed in a

careful manner and return same to locations provided after said containers have been emptied. Upon any container being damaged through mishandling or negligence of employees of Superior, the same shall be restored to its former condition or replaced at Superior's expense. In the event Superior determines that a container is in an unsanitary condition, it shall cause such container to be tagged accordingly.

5. Local Office and Customer Service - Superior shall establish and maintain within the City of Fort Atkinson, or in a location approved by City, an office with continuous supervision for accepting complaint and customer calls. The office shall be in service during the hours of 8:00 a.m. to 4:00 p.m., local time on all days except Saturday, Sunday and holidays as specified in this contract as days when no collection is to be made. Address and telephone number of such office and any changes therein shall be given to the City in writing.

A full-time superintendent of collection shall be employed by Superior who shall be the agent for Superior under this contract. The Superintendent shall have supervisory duties only which duties may include servicing of complaints, and he shall be on the job within the City during normal hours of collection operations and shall maintain proper schedules for collection.

The City may appoint inspectors who may have access to Superior records and equipment at reasonable times in order to adjust citizen complaints.

A record of all complaints and action taken thereon shall be kept by Superior and reported upon request to the City. All complaints shall be answered by Superior courteously and promptly.

Whenever City or a resident notifies Superior of locations which have not received scheduled service, Superior is required to service such location before 7:00 p.m. of the same day when notified prior to 12:00 noon. When notified after 12:00 noon, Superior shall service such locations not later than 10:00 a.m. of the following day, excluding Sundays.

Superior shall comply with ordinances of City and laws and regulations of the State of Wisconsin and its agencies relating to sanitation and collection of solid waste in effect during the terms of this agreement. Superior shall keep all equipment used in the performance of the work in good operating condition and in a clean, sanitary condition. Equipment is subject to periodic inspection by City.

Superior shall undertake to perform all collection services rendered hereunder in a neat, orderly and efficient manner, to use care and diligence in the performance of this contract, and to provide neat, orderly and courteous employees and personnel on its crews. Superior will, in so far as possible, hire local people to carry out the terms of this contract. Superior also agrees to use its best effort to prohibit drinking of alcoholic beverages and drug use by its drivers and crew members while on duty or in the course of performance under this contract.

6. Collection Lists - At the beginning of each six (6) month period, City shall furnish Superior with a list of all dwelling units to be added or discontinued from collection. In the event in any 6 month period no such list is supplied by the City, Superior shall continue collection in the new months on the same basis as the preceding month until such time as the unit adjustment can be determined. At such time additional units will be adjusted retroactively.

7. Insurance Required - Superior shall maintain and file policies or certificates thereof with City on workmen's compensation insurance, and liability insurance during the whole period of this contract in the sum of Ten Million Dollars ($10,000,000.00) covering claims for personal injury to one person and Ten Million Dollars ($10,000,000.00) covering claims to more than one person in the same accident, and Ten Million Dollars ($10,000,000.00) for claims for injury to property, which shall insure City as a named insured, as well as Superior against liability imposed by law on City or Superior by employees in connection with the performance of this contact, including claims arising out of the use or operation of any vehicle used by Superior in performing this contract. Such policies shall be approved by the City Council and filed with the City Clerk. Superior shall also maintain and file a Ten Million Dollar ($10,000,000.00) limit umbrella liability policy.

8. Indemnity - Superior agrees to indemnify and save harmless City from any and all claims and causes of action which may be asserted against City on account of any act or omission of

Superior, Superior's employees or agents, in connection with Superior's performance of this contract, to defend any action brought against City on any such claim, and to pay and satisfy any judgment entered thereon together with all costs and expenses incurred in connection therewith. City shall in no way be liable for any claims or charges incurred by Superior in performance of this contract.

Superior must hold a permit for solid waste collection and transportation service from the Wisconsin Department of Natural Resources, Division of Environmental Protection.

9. Termination and Breach of Contract - City shall have the right to terminate this contract in the event of a material breach of same by Superior. Under such circumstances said contract shall terminate upon written notification to Superior by the City. This contract shall terminate and neither party nor officers of the City shall be liable for further performance after such termination, it shall become invalid by reason of any present or future law other than an ordinance of the City.

In lieu of termination and upon the failure of Superior to fulfill any of the provisions of the contract, the City Manager shall be authorized to hire personnel and equipment, or assign City employees and equipment as may be necessary to do such work and the cost and expense thereof may be charged and deducted from any monies due Superior, collection from Superior, or collected by recourse to Superior's bond.

10. Discrimination Prohibited - Superior shall comply in all respects the State Law relative to discrimination, which reads as follows: "Every contract for or on behalf of the State of Wisconsin, or any county, city, town, township, school district, or any other district in the State, for materials, supplies or construction shall contain provisions by which Superior agrees:

a. That, in hiring of common or skilled labor for the performance of any work, under any contract, or any subcontract hereunder, no contractor, material supplier or vendor shall, by means of age, race, creed, color, handicap, marital status, sex, national origin, ancestry, sexual orientation, ancestor record, conviction record, or membership in the Wisconsin National Guard or other reserve component of the military forces of the United States discriminate against the person or person who are citizens of the Untied States who are qualified and available to perform the work to which such employment relates.

b. That, no contractor, material supplier, or vendor shall in any manner discriminate against, or intimidate, or prevent the employment of any such person or persons, or on being hired, prevent or conspire to prevent any such person or person from the performance of work under any contract on account of age, race, creed, color, handicap, marital status, sex, national origin, ancestry, sexual orientation, ancestor record, conviction record, or membership in the Wisconsin National Guard or other reserve component of the

military forces of the United States.

c. The City may terminate this contract for a material violation of these provisions.

11. Assignability - This contract shall not be assignable by Superior in whole or in part without the consent of the City. The City agrees not to withhold such consent unreasonably.

SECTION II -- SOLID WASTE COLLECTION

12. Superior shall collect and remove from each residential unit (as on the collection list as set forth in paragraph 6 herein) all solid waste as defined herein on a weekly basis. Superior shall collect and remove from each multi-family and commercial unit all solid waste on a weekly basis.

Specifically excluded from collection are sludge, building material, board lumber, carpet, auto parts, tires, automotive batteries, rocks, dirt, concrete, all appliances, excessive building materials such as drywall, plaster, siding, windows, doors, etc., items required to be recycled, medical waste, all hazardous or toxic materials as defined in the State of Wisconsin, D.N.R. Regulation NR 181, yard wastes defined as leaves, grass clippings, garden debris and brush, including clean woody vegetative material no greater than six (6) inches in diameter.

Reasonable amounts of furniture and other bulky items would be included at no cost to the resident. Residents would need to call the office to arrange for pick up of these items.

13. It is further agreed by and between the parties hereto that Superior shall not be obligated to collect solid waste unless the same has been drained of water, wrapped and deposited in a garbage can, standard size trash bags or other suitable containers. The only exception to this being broken glass, which must not be wrapped.

It is further agreed by and between the parties hereto that all garbage cans must be in good condition, not over thirty (30) gallon capacity, and kept tightly covered at all times, and that Superior is not obligated to collect any garbage not contained in a can or other suitable container, which can must be placed at the curb of the street abutting each collection site, except in those instances where a collection site is served by an alley. Then, in such cases, collection shall be made in the alley abutting the Central Business District.

At the time of collection container must be placed at the curb edge and in such a way that the collection vehicles can drive up to the cans, except for multi-family and commercial units, which must provide access to Superior's trucks so it can perform its duties as set forth herein.

14. The parties acknowledge that all containers are to be in place

for collection on collection day by 6:00 a.m., and removed by 5:00 p.m., of the same day.

15. Superior shall not begin actual collection before 6:00 a.m., or continue collection after 5:00 p.m. Superior shall contact the City relative to complaints, providing the name and address of the complainant and the nature of the complaint and the proposed remedy. Superior shall maintain telephone service at its local office for receiving calls or complaints relative to service. Superior shall resolve all complaints within a twenty-four (24) hour period or within the next working day. At its local office, Superior shall maintain a drop-off for materials not collected by the weekly pick up. This service will be for City residents only, and Superior will charge said residents a price per ton for this service as set forth in paragraphs 31, 38, and 39. This service will be available from 9:00 a.m. to 4:00 p.m. Monday through Friday, and 9:00 a.m. to 12:00 noon on Saturdays, legal holidays excepted.

16. The observed holidays for this contract are New Year's Day, Memorial Day, Independence Day, Labor Day, Thanksgiving Day, and Christmas Day. The holiday collection schedule rule is next collection after the holiday. Please note the following examples:

**If the holiday occurs on Friday, the observed holiday is Friday, and collection will occur on Saturday.

**If the holiday occurs on Saturday, the observed holiday is

Saturday, and Saturday's work is done of Friday.

**If the holiday occurs on Sunday, the observed holiday is Monday, and collection will occur on Tuesday; Tuesday collections will be made on Wednesday, etc.

**If the holiday occurs on Monday, the observed holiday is Monday, and the collection will occur on Tuesday; Tuesday collections will be made on Wednesday, etc.

17. The City shall pay to Superior on a monthly basis for such collection and removal based upon the number of pick-ups per classification no later than twenty (20) days after the last day of each month during the life of this contract. As stated above, the pick up lists shall be adjusted semi-annually by the City.

The City shall pay to Superior for the year January 1, 1999 through December 31, 1999 at the following rates:

a. Residential solid waste and recycling collection:

$7.16 per unit per month

b. Commercial and multi-family solid waste collection only:

$4.43 per unit per month.

There will be no increase in this rate until January 1, 2000.

Presently there are 3,786 residential units and 940 commercial units.

18. The parties specifically agree that Superior, at no additional cost to the City, shall collect all solid waste and recyclables at City-owned locations of which there are approximately 19 at the present time, including collection points at all City parks. The City shall have access to the drop-off site at the rate charged to City of Fort Atkinson residents as set forth in paragraph 31 herein.

19. The unit charges to be paid to Superior by City shall be adjusted on an annual basis. The annual adjustment shall be calculated on each anniversary date (January 1) that this contract is in force. The amount of the adjustment shall be a sum equal to 50% of the change in the preceding year's C.P.I. as defined herein, not to exceed 9% per year.

SECTION III -- RECYCLABLE COLLECTION

20. Superior shall make a separate, same day weekly curbside collection of all allowable recyclables placed in City-furnished containers, and transport the same to a recycling facility in a separate vehicle. The location of this facility shall be identified by Superior and disclosed to the City. The proceeds from the sale of all recyclables collected within the City by Superior under the terms of this contract shall belong to Superior.

21. Allowable commingled recyclables shall include, but not be limited to:

a. Glass containers - various colors
b. Aluminum cans
c. Steel/tin cans
d. Plastic bottles - #1, #2, #3, #4, #5, #6, & #7
e. Corrugated paper and other container board.
f. Foam polystyrene packaging (effective January 1, 2000)
g. Bi-metal aluminum/steel containers
h. Newspapers & other materials printed on newspaper
I. Magazines & other material printed on similar paper
j. Office paper/mail
k. Waste oil (in separate non-breakable containers, maximum size of one gallon
l. Lead acid vehicle batteries (casing must be unbroken)
m. Aerosol containers (can be commingled with items "a" through "g")

Residents will commingle items "a" through "g" and "m", but will be required to separately bag or tie items "h", "I" and "j" as set forth above. Superior shall be required to keep newspapers and other paper product recyclables separate from all other recyclable items.

Markets for some of the allowable recyclables listed above may be poor, thus the Wisconsin Department of Natural Resources may implement landfill ban variances for specific items. Any

recyclable items which are a variance item may be excluded from the recyclables collection program.

Appliances:

Pick up and disposal of non-freon and non-capacitor appliances would be included.

Freon and capacitor appliances would be picked up at a charge to the resident of $30.00 per appliance.

Appliances would be picked during the second week of each month only, on the resident's regular pick up day.

Tires:

Residents would be able to drop off tires at the transfer facility at the following rates:

Car tires	$1.00 per tire
Car tires/with rims	$10.00 per tire
Tractor tires(cut in fourths)	$20.00 per tire

22. Superior shall be required to visually inspect the solid waste and recyclables they are collecting in order to determine compliance with this contract. Upon encountering any prohibited materials, Superior shall use a tag to inform the resident of its reason for refusing the material.

23. Superior shall collect recyclables from residential units only under this contract. The fee for such service shall be as per paragraph 17 and 19 above.

24. Ordinances and the Effective Recycling Program Report as required by the State of Wisconsin for an "Effective Recycling Program" will be the responsibility of the City. Superior will provide the City with monthly reports of weights and types of recyclables collected and solid wastes generated and landfilled from the City. The weights of solid wastes generated, landfilled from the City will be determined by truck tickets. All trucks will be weighed on a Superior furnished scale. Residential and multi-family waste will be measured separately from commercial waste. An estimate of multi-family waste volume will be provided on a quarterly basis.

25. The City will be responsible for the purchase and distribution of bins to all residents required to participate in the curbside recycling program.

26. Superior shall be responsible for providing various educational programs and/or presentations to the community upon the request of the City, the Fort Atkinson School District or charitable entities.

27. Superior and the City agree to support each other in their attempt to obtain monies from the State of Wisconsin for the support of recycling related activities (for example: grants for the purchase of recycling equipment, additional grant money to

cover the cost of shipping materials to market, support of local industries which process and/or utilize recyclable material, etc.) All equipment purchases with grant monies granted to the City of Fort Atkinson shall be the sole property of said City. Should the State of Wisconsin elect to terminate its recycling grant program in the future, the City reserves the right to terminate its duties under Section III of this contract. In such an event, the City shall notify Superior in writing thirty (30) days prior to the termination date.

28. City and Superior each recognize that County State and Federal legislation or regulation regarding solid waste recycling, collection and disposal may change during the term of this contract. If any of the recyclable items set forth in paragraph 21 above are declared toxic or hazardous waste by any political entity, Superior's obligation to collect such items shall end. Any other change in applicable law which materially affects Superior's cost of performance or ability to perform this contract shall, at Superior's or the City's option permit Superior or the City to cancel or renegotiate this contract on thirty (30) days notice to the City.

SECTION IV -- RECYCLING FACILITY

29. Superior agrees to provide a Recycling Center at 1205 Klement Street, Fort Atkinson, Wisconsin for purposes of accepting, storing, marketing and transporting salable recyclable waste as set forth in paragraph 21 herein.

30. Superior will provide, with employees of Superior, labor at the Recycling Center sufficient to carry out Superior's duties under this contract.

31. The Recycling Center will accept solid waste according to the following schedule: 9:00 a.m. to 4:00 p.m. local time, Monday through Friday, and 9:00 a.m. to 12.00 noon local time on Saturdays, except for legal holidays. Superior shall charge a reasonable fee for the disposal of solid waste delivered at the Recycling Center by citizens of Fort Atkinson.

Superior shall charge the rate of Thirty and .05 dollars ($30.05) per ton if disposed of directly at their landfill as defined in paragraphs 38 and 39 herein for items which are ordered by Superior to be disposed of directly at their landfill. The fee for disposal at the drop-off site/transfer station will be the current rate for disposal charged the City plus a rate of $15.00 per ton for building, equipment, and hauling costs. The rate of $45.05 per ton will be adjusted annually per the terms of adjustment described in paragraph 19. The combined rate for disposal at the drop off site will be $45.05 per ton through December 31, 1999. A minimum charge of $12.00 per load will be required to cover our administrative and billing costs.

32. Superior will assist City in reasonable promotion of the recycling concept and the Recycling Center as Superior's employees are available for such promotion at Superior's option.

33. City agrees to use its best efforts to advertise and promote voluntary separation of recyclable solid waste as defined by this contract.

34. The fee payable to Superior by the City for the operation of said Recycling Center shall be contained in the unit charges as set forth in Paragraphs 17 and 19 herein.

35. Superior agrees to present a report to the City annually summarizing the amount of waste recycled through the Recycling Center under the terms of this contract.

SECTION V - DISPOSAL OF SOLID WASTE

36. Superior agrees to remove and dispose of all solid waste collected under this contract from residential, multi-family and commercial units. Such solid waste shall be disposed of in a Superior landfill or a transfer facility that is owned by Superior and located within the City limits, with final disposal at a site owned and operated by Superior Services.

37. In removing and disposing of such solid waste, Superior shall obey all local, State and Federal ordinances, laws and regulations and hold the City harmless from same.

38. Superior shall receive from the City as compensation for such services payable at the rate of Thirty and .05 dollars ($30.05) per ton actually disposed of in conformity with this contract.

This fee shall be for the solid waste disposal of residential and multi-family units only. Superior shall bill and collect for its disposal services to commercial units directly. The rate, however, shall be the same as charged to residential units, i.e. $30.05 per ton plus any increases as set forth in Paragraph 39. The fee for sludge disposal shall be negotiated by both parties.

39. Starting with the first anniversary date (January 1, 2000) and annually thereafter for the remainder of this contract, the fee paid to Superior by the City for its disposal services shall be adjusted. Said annual adjustments shall be of a sum equal to 50% of the preceding year's C.P.I., as defined herein. Should Superior desire a greater adjustment, it must petition the City Council for same, but in no event should an annual increase exceed nine percent (9%) of the last year's contract charge.

40. The hours that must be maintained at the dump site or transfer station shall consist of not less than eight (8) hours commencing at 8:00 a.m. to 4:00 p.m. during Monday through Friday. The hours for Saturday shall not be less than four (4) hours commencing at 8:00 a.m. The site shall be closed on Sunday and holidays as specified in Paragraph 41.

41. The sanitary landfill is not required to open or operate on New Year's Day, Good Friday, Veteran's Day, Memorial Day, Independence Day, Labor Day, Thanksgiving Day or Christmas Day.

Superior shall undertake to perform all disposal services

rendered hereunder in a neat, orderly and efficient manner, to use care and diligence in the performance of this contract, and to provide neat orderly and courteous employees and personnel on its crews.

42. In accordance with recycling grants, the City is required to keep records of quantities of items that have been recycled and items that have been landfilled. Superior shall collect and tabulate this data, such as tone of individual items recycled or landfilled, number of routes, citizens complaints and comments and other information that is required by the recycling grant program and submit this information to the City in the form of a yearly report.

43. Superior shall furnish the City with truck tickets to verify the tonnage of items disposed herein. All trucks will be weighed on a Superior-furnished scale with residential and multi-family waste being weighed separately from commercial waste. Superior shall establish its routes in such a manner so as its trucks collect and dispose of garbage collected from commercial units separately from garbage collected form residential and multi-family units. The City reserves the right to monitor the truck weighing operations and to verify the scale accuracy.

44. All residential, multi-family and commercial units have the right to dump extra garbage and other solid waste items at Superior's drop-off site during normal business hours. The fees for dumping of said extra items will be the same rates as set forth

in Paragraphs 31,38 and 39 herein. Landfill access by these units will be prohibited unless expressly allowed by Superior.

45. Superior agrees to timely collect and dispose, at no additional charge to the City, all solid waste and recyclable items as defined herein from all City facilities and property including City parks. Superior shall also provide suitable containers in which such items may be placed. No cost for such containers shall be charged by Superior. A listing indicating location and container sizes should be mutually maintained.

Dated this 24 day of AUGUST, 1998

CITY OF FORT ATKINSON

BY: _____

R. C. Martin, City Manager

BY: _____

John Wilmet, City Clerk

Approved as to form and legality:

_____

Christopher J. Rogers

City Attorney

Reviewed for engineering:

_____

Jeffrey L. Woods, P.E.

Director of Public Works

SUPERIOR SERVICES, INC.

BY: _____

Leonard J. Cerrentano

General Manager

BY: _____

City of Fort Atkinson
City Manager's Office
101 N. Main Street
Fort Atkinson, WI 53538

Request for Proposals (RFP)
Residential Garbage and Recycling Collection Services

Proposals due by June 27, 2025 at 5 p.m.

Questions should be addressed to Rebecca Houseman, City Manager, at 920-397-9901 or rhouseman@fortatkinsonwi.gov

TABLE OF CONTENTS

Section 1: PROPOSAL OVERVIEW

1.1 Request for Proposals

1.2 Exclusive Contract

1.3 Program Design

1.4 Proposal Delivery Procedures

1.5 Proposal Procedures

1.6 Award of Contract

Section 2: GENERAL SPECIFICATIONS

2.1 Definitions

2.2 Customer Base and City Statistics

2.3 Scope of Work

1. Curbside Collection
2. Street Sweepings Collection
3. Municipal Buildings and Parks

2.4 Garbage Disposal Scope of Duties

1. Collection Days
2. Holidays / Inclement Weather
3. Garbage Collection
4. Non-Conforming Garbage
5. Bulky Items
6. Prohibited Materials
7. Contractor equipment
8. Garbage Carts
9. Curbside Garbage Location

2.5 Collection, Processing and Marketing of Recyclable Materials

1. Collection Days
2. Holidays / Inclement Weather
3. Recycling Collection
4. Non-Conforming Recycling
5. Prohibited Materials
6. Contractor equipment
7. Recycling Carts
8. Curbside Recycling Location
9. Transportation
10. Compliance

2.6 Communication

2.7 Contractor & City Agreements

1. Contractor Status
2. Insurance & Indemnification
3. Garbage Disposal
4. Compensation
5. Compliance with Authority
6. Amendments
7. Applicable Law
8. Transfer Procedure
9. Severability
10. Notices
11. Manner of Performance of Contractor's Duties
12. Contractor's Employment Obligation
13. References
14. Hold Harmless
15. Rates and Surcharges

Section 3: PROPOSAL FOR SERVICES

1. Exhibit 1 2025 Address List

2. Exhibit 2: 2025 Collection Map

Section 1: PROPOSAL OVERVIEW

1.1 Request for Proposals

The City of Fort Atkinson ("the City") is seeking proposals for the provision of comprehensive, timely, high-quality garbage and recycling collection services with carts. The Contractor will not be responsible for yard waste or brush collection.

The City intends to enter into a contract with a qualified and responsible firm for such services, and accordingly is furnishing herein a set of specifications by which such proposals shall be judged. Any Contractor desiring to furnish a proposal for such services shall submit proposals following the instructions and format of this Request for Proposal (RFP) document. Service is anticipated to start on January 1, 2026.

a. Garbage Collection – The City is seeking proposals for fully automated curbside weekly garbage collection and disposal, AND
b. Recycling Collection – Fully automated curbside *every-other-week* single-stream recycling collection AND
c. Bulk Item Collection - Bulky item collection provided for residents on a per call basis curbside at a pre- determined price billed directly to the resident.

Alternate 1: Fully automated curbside weekly single-stream recycling collection.

Alternate 2: Bulk Items Collection – Monthly contractor collection and disposal of large items which do not fit in the cart at no charge to the resident. Details of this collection should be included in the alternate bid.

1.2 : Exclusive Contract

It is the express intent of the City to enter into an exclusive contract for single-family residences, residential complexes containing four or fewer units per building, small businesses, and City Municipal Facilities. The contract shall not include large commercial units or multi-family residential buildings with five or more dwelling units per building.

1.3 : Program Design

It is the intent of the City to obtain proposals for garbage and recycling collection based on the parameters included in this document. However, proposed alterations and improvements on such program will be considered.

1.4 : Proposal Delivery Procedures

Proposals will be received until 5 p.m. on June 27, 2025, by email to rhouseman@fortatkinsonwi.gov, Proposals received or tendered after this date and time will not be accepted.

For further information, contact City Manager Rebecca Houseman at 920-397-9901.

1.5 Proposal Procedures

The City reserves the right to accept or reject in whole or in part any or all proposals, waive any

informality, cancel this solicitation and award a contract deemed in the best interests of the City.

Award of the contract to the successful contractor shall be based upon the proposal determined most advantageous to the City. Proposals must remain firm once submitted and may not be withdrawn for a period of sixty (60) days, subject to provisions for correction of errors in the proposal as contained in §66.29 Wisconsin Statues.

1.6 Award of Contract

The City will consider a number of factors when deciding which Contractor will be awarded the contract. While price will be a factor, the City will not compromise quality of work, variety of services provided, professionalism or ethical considerations when making its decision to award the contract. The City reserves the right to make the award decision based on any factors they so choose. The decisions making process shall be confidential and will not be revealed to any parties other than the City.

Section 2: GENERAL SPECIFICATIONS

2.1 Definitions

- **"Agreement"** - shall mean final negotiated agreement to the Contractor whose bid is selected by the City.
- **"Bulky Items"** – shall mean such items as furniture, carpeting/padding, and such items.
- "**Contractor**" means an independent contractor licensed to perform waste management services defined in this Agreement.
- "**City**" means the City of Fort Atkinson and its authorized agents.
- "**Residential Unit**" or "**Unit**" means a single-family through four-family residential property, small business or commercial property that generate no more than one 96-gallon garbage and one 96-gallon recycling carts per week. Any residential complex in the City of Fort Atkinson, containing four (4) or less residential units shall be counted as multiple (two, three or four) units based on the number of separate residences.
- "**Resident**" means a person in charge of a dwelling unit and who resides in the dwelling unit.
- "**Homeowner**" means a person who owns a Residence.
- "**Garbage**" shall include refuse, accumulations of animal, fruit and vegetable matter that attends the preparation, use, cooking, dealing in or storage of meats, fish, fowl, fruits and vegetables. Rubbish and Refuse shall include old rags, contaminated paper, waxed paper, except newspaper and all other paper, furniture, except metal items which are classified as recyclable materials, wood items, except wood which is classified as yard waste and other combustible refuse.
- "**Recyclable Materials**" shall include single stream collection of all plastic types 1 – 7. Code 6 need not include foam but shall include clear plastic. It shall include aluminum containers, glass containers, newspapers and other similar papers printed on newsprint, magazines, soft-cover books, cardboard, junk mail, phone books, catalogues, copier and writing paper, paper grocery bags, cereal boxes, HDPE and PET plastic containers including plastic soda, beverage, milk and laundry bottles, steel containers and containers for carbonated or malt beverages primarily made of a combination of steel and aluminum and pressurized aerosol cans.
- "**Small business**" – any commercial type unit that generates garbage or recycling of one (1) 96-gallon cart each or less per week. Small businesses shall be considered single-family units for the purpose of this contract.
- These definitions may be modified from time to time by written agreement of the City and the Contractor.

2.2 Customer Base and City Statistics

1. The contractor shall provide curbside garbage disposal and recycling service to all Residential

Units, presently at 3,959.

2. The City has a land area of approximately 6 square miles.
3. The 2025 City Population is roughly 12,500.
4. The total mileage of City roads and highways is approximately 65 miles.
5. Exhibit 1: 2025 Address List
6. Exhibit 2: 2025 Garbage Collection Map.

2.3 Scope of Work

1. Curbside Collection
    a. The City seeks proposals for curbside garbage and recycling collection. The City with this RFP is expecting specific service delivery mechanisms and expects bids for that type of service.
    b. Garbage
        i. Automated garbage collection using contractor provided carts (96-gallon carts). All residential units will be delivered the same size cart, with each Unit having the option to exchange the 96-gallon cart for a (smaller) 48-gallon cart.
        ii. Contractor will deliver the carts to all residential units.
        iii. Weekly Garbage Collection.
    c. Recycling
        i. Automated single stream recycling collection using contractor provided carts weekly (96-gallon carts). All residential units will be delivered the same size cart, with each Unit having the option to exchange the 96-gallon cart for a (smaller) 48-gallon cart.
        ii. Contractor will deliver the carts to all residential units.
        iii. Base Bid: Every Other Week Recycling Collection.
        iv. Alternate Bid 1: Weekly Recycling Collection
    d. Bulky Item Collection
        i. Bulky item collection provided for residents on a per call basis curbside at a pre-determined price billed directly to the resident.
        ii. Alternate Bid 2: monthly bulk item collection for residents.
2. Municipal Buildings and Parks
        i. Contractor shall provide garbage collection services including dumpsters at nine (9) City owned buildings, five (5) City parks and three (3) Main Street trash cans on a weekly basis. Contractor shall provide recycling collection services including dumpsters at City owned buildings on an every other week (alternate bid weekly) basis. The cost of this service to be detailed by location on the monthly invoice.
        ii. The following table shows the current container needs at each City facility. If the containers prove to be inadequate in the future, or if additional City locations are added, the Contractor shall provide additional or larger containers.

Municipal Facility	Municipal Garbage	Municipal Recycling
Municipal Building 101 N. Main St.	3 yard rolling dumpster	3 yard rolling dumpster
Fire Department 124 Milwaukee Ave. W.	3 yard rolling dumpster	3 yard rolling dumpster
Water Department 800 Hackbarth Rd.	2 yard rolling dumpster	None
Senior Center 307 Robert St.	2 yard rolling dumpster	1, 96-gallon cart
Department of Public Works and Parks 600 Talcott Ave.	6 yard dumpster	2, 6-yard dumpsters
Dwight Foster Public Library 209 Merchants Ave.	2, 96-gallon carts	3, 96-gallon carts
Police Department 101 S. Water St. W.	2, 96-gallon carts	3, 96-gallon carts
Hoard Museum 401 Whitewater Ave.	4, 96-gallon carts	4, 96-gallon carts
Wastewater Utility 1600 Farmco Ln.	4, 2-yard dumpsters	1,96-gallon cart
Rock River Park - Aquatic Center-1300 Lillian St. - Clubhouse-201 Sinnissippi Dr. - Rotary Pavilion Kiwanis Fields-201 Sinnissippi Dr.	3 yard dumpster 3 yard dumpster 2 yard dumpster	3 yard dumpster
Haumerson's Pond Shelter 550 S. 4th St. (located on Zida St.)	3 yard rolling dumpster	None
Jones Park 615 Janesville Ave.	3 yard dumpster	None
Memorial Park 520 Bark River Dr.	2 yard rolling dumpster	None
Ralph Park 600 Jefferson St.	3 yard rolling dumpster	None
Main Street Garbage Can (emptied)	Milwaukee Ave.	None
Main Street Garbage Can (emptied)	North Water St. W.	None
Main Street Garbage Can (emptied)	Sherman Ave. E.	None

3. Large commercial properties may contact the Contractor to arrange for service, and the City shall not be liable for payment for that service.
4. The Contractor shall pay all sales, use, property, income, unemployment, and other taxes that are lawfully assessed against the City or the Contractor in connection with the Contractor's facilities and work included within this contract. Immediately upon awarding this contract, the Contractor shall secure and pay for, at its own expense, all necessary permits, licenses, and certificates of authority to operate in the City, including any necessary inspections. The Contractor shall keep and maintain all such licenses, permits, and certificates of authority in full force and effect throughout the term of the contract. The City shall only be responsible for charges imposed by the landfill operator and/or Contractor by a Federal or State Agency and which represent a statutory obligation for payment on the part of the generator of the refuse or recycling.
5. The Contractor shall at all times use disposal methods that are in compliance with all Federal, State, County and Municipal laws, ordinances, and regulations. The Contractor shall be responsible for all collection and transportation costs necessary to bring the refuse to a licensed disposal site, and shall be responsible for the payment of all tipping fees and refuse. The Contractor shall be responsible for all collection and transportation costs necessary to bring recyclables to a processing site. The Contractor shall furnish to the City the name and location of the landfill and, if applicable, the transfer station intended to be used during the term of the contract. The Contractor shall furnish to the City the name and location of the facilities of the Contractor, or its processors or brokers. The Contractor shall be responsible for the payment of all necessary processing costs for recyclables.
6. The Contractor shall perform all collection and disposal services in an orderly and efficient manner; use care and diligence in the performance of the contract; provide neat, courteous and law-abiding personnel; and provide courteous and knowledgeable personnel in its customer service function. Vehicle operators shall obey all traffic regulations, including weight and speed limits. All vehicles shall be maintained in good working order and appearance. No vehicle shall be operated on City roads which leaks any fluids.
7. Change in Scope of Work

    a. The City may order changes in the work to be performed consisting of additions, deletions or other revisions within the scope of the work requested. No claim may be made by the Contractor that the scope of work has been changed thereby requiring changes to the amount of compensation paid to the Contractor or other adjustments to the Contract, unless such changes or adjustments have been made pursuant to a written amendment to the Contract. If the Contractor believes that any particular work is not within the scope of work required under these specifications, the Contractor shall immediately notify the City in writing. If the City in its absolute and sole discretion, determines that the work is within the scope of the Contract, the Contractor shall continue to perform such work as may be changed at the cost required under the terms of the Contract.

2.4 Garbage Disposal Scope of Duties

1. Collection Days
    a. Garbage shall be picked up from all Units once per week during the term of this Agreement on the agreed-upon day of each week. Currently collection is Monday

through Friday.

2. Holidays / Inclement Weather
    a. In any week in which a Holiday (as defined by the Contractor) occurs on a business day, the days of collection following the holiday shall be one day late. Normal scheduled collections will commence the following week. Annual calendar of scheduled collections to be provided by the Contractor prior to the beginning of the calendar year. In the event of inclement weather that prohibits normal collection, the collection may be delayed with the notification to and consent of the City, but in no event shall collection be delayed by more than three days.
3. Garbage Collection
    a. Garbage shall be prepared by the resident for collection by the Contractor and placed at the end of the driveway or near the curb. Contractor is not responsible for curbside pickup of yard waste.
    b. Garbage carts that have been tipped over by the wind shall be up-righted and collected by the Contractor's employees.
4. Non-Conforming Garbage
    a. When Contractor refuses pickup of "Prohibited Materials", Contractor shall tag materials left at curbside with notice of reason for such refusal and company contact information.
5. Bulky Items
    a. Bulky item collection provided for residents on a per call basis curbside at a pre-determined price billed directly to the resident.
    b. Alternate Bid 2: monthly bulk item collection for residents.
6. Prohibited Materials
    a. Contractor is not responsible for Prohibited materials as defined in the State of Wisconsin, Department of Natural Resources Regulation.
7. Contractor Equipment
    a. The Contractor shall furnish a complete list of all standard or specialized vehicles and equipment necessary to collect garbage and recyclables to be used in servicing this contract.
    b. The Contractor shall provide and use a uniformly covered truck. Truck bodies shall be of metal, watertight, and designed and manufactured for the collection of Garbage, Rubbish and Refuse. The truck bodies shall be washed as often as is necessary to keep the equipment clean and reasonably attractive. The trucks shall be well maintained so that they are free of leaking oil, fuel, and other fluids. Contractor shall clean up any leaks from said trucks and shall repair leaks prior to the next collection date. Those operating trucks for the Contractor shall clean up any garbage, rubbish and refuse that drop off the trucks or are blown off the trucks while loading said trucks or traveling on the streets of the City, whether the material falls onto the said street or onto private property. Said equipment will not be permitted to remain parked anywhere on City right-of-way's when not in use. There will be no Transfer of garbage from Truck to Truck on City streets or on City property.

8. Garbage Carts
    a. Garbage Carts will be 96-gallon with the option of trading for (smaller) 48-gallon carts. The Contractor will provide one cart to each property served by this Contract at no additional cost to the City or resident.
    b. If a resident wishes to have an additional garbage cart, the Contractor shall bill the resident the predetermined price for such service.
    c. The Contractor is responsible for delivery and maintenance of carts, including regular wear and tear, damage by snow plows, etc. Lost, missing, or carts damaged by

negligence of customers will be replaced at the expense of the customer.

   d. Items that are not subject to collection will be tagged by employees of the Contractor and left at the residence with an explanation and company contact information.

9. Curbside Garbage Location
   a. Collection of garbage shall be curbside. Each resident will provide sufficient access for the Contractor's vehicle to reach the carts/garbage.

2.5 Collection, Processing and Marketing of Recyclable Materials

1. Collection Days
   a. Recyclable materials will be picked up for the terms of this contract every other week (base bid) or every week (Alternate 1). Said collection shall occur on the same day as garbage collection for that unit's area. The Contractor shall have enough equipment and staff to complete the designated routes on each scheduled day.
2. Holidays / Inclement Weather
   a. In any week in which a Holiday (as defined by the Contractor) occurs on a business day, the days of collection following the holiday shall be one day late. Normal scheduled collections will commence the following week. Annual calendar of scheduled collections to be provided by the Contractor. In the event of inclement weather that prohibits normal collection, the collection may be delayed with the notification to and consent of the City, but in no event shall collection be delayed by more than three days.
3. Recycling Collection
   a. The Contractor shall furnish, at its own expense, all equipment, tools, and trucks together with all the things necessary and all labor and manpower to collect and remove all recyclables from each Unit. The collection and removal of recyclables shall be in full compliance with the rules and regulations governing said collection as indicated in this Agreement, and in accordance with the ordinances of the City and, further, in accordance with the statutes of the State of Wisconsin.
   b. Recycling carts that have been tipped over by the wind shall be up-righted and collected by the Contractor's employees.
   c. Recycling collection will be single stream. Residents shall clean materials before depositing them into the cart. The Contractor may visually inspect recyclable materials they are collecting on a periodic basis in order to determine compliance with this section. Upon encountering any prohibited materials, they shall use a tag to inform the resident of the reason for refusing the material.
   d. Reporting of recyclable materials
      i. The Contractor shall be responsible for keeping and maintaining accurate account of all recyclable materials and shall report monthly to the City all materials collected by type and weight.
4. Non-Conforming Recycling
   a. Contractor shall provide a list of allowable recyclable materials with proposal.
   b. When Contractor refuses pickup of "Prohibited Materials", Contractor shall tag materials left at curbside with notice of reason for such refusal and company contact information.
5. Prohibited Materials
   a. Contractor is not responsible for Prohibited materials as defined in the State of Wisconsin, Department of Natural Resources Regulation.
6. Contractor Equipment
   a. The Contractor shall furnish a complete list of all standard or specialized vehicles and equipment necessary to collect garbage and recyclables to be used in servicing this contract with proposal.
   b. The Contractor shall provide and use a uniformly covered truck. Truck bodies shall be of

metal, watertight, and designed and manufactured for the collection of Recyclables. The truck bodies shall be washed as often as is necessary to keep the equipment clean and reasonably attractive. The trucks shall be well maintained so that they are free of leaking oil, fuel, or other fluids. Contractor shall clean up any leaks from said trucks and shall repair leaks prior to the next collection date. Those operating trucks for the Contractor shall clean up any recyclables that drop off the trucks or are blown off the trucks while loading said trucks or traveling on the streets of the City, whether the material falls onto the said street or onto private property. Said equipment will not be permitted to remain parked anywhere on City right-of-way's when not in use. There will be No Transfer of Recyclables from Truck to Truck on City streets or on City property.

7. Recycling Carts
    a. Recycling Carts will be 96-gallon with the option of trading for (smaller) 48-gallon carts. The Contractor will provide one cart to each property served by this Contract at no additional cost to the City or resident.
    b. If a resident wishes to have an additional recycling cart, the Contractor shall bill the resident the predetermined price for such service. However, the contractor shall collect from both carts without an additional charge to the resident or City.
    c. The Contractor is responsible for delivery and maintenance of carts, including regular wear and tear, damage by snow plows, etc. Lost, missing, or carts damaged by negligence of customers will be replaced at the expense of the customer.
8. Curbside Recycling Location
    a. Collection of Recyclables shall be curbside. Each resident will provide sufficient access for the Contractor's vehicle to reach the carts.
9. Transportation and Marketing or Recyclable Materials
    a. The Contractor shall be responsible for the transportation and marketing of all recyclable materials and shall retain all proceeds. No recyclable materials are to be deposited in a landfill or disposed of in violation of any law, ordinance or regulation. The process of securing markets includes the Contractor obtaining contracts for the sale of recyclable materials and arranging for the transporting of materials to markets. Contractor further agrees that all recyclable materials shall be transported to a licensed landfill site and/or processing facility for recyclable materials and disposed of as required. Contractor will advise the City of site location.
10. Compliance
    a. Contractor shall comply with all state and federal laws and regulations and ordinances of the City relating to the collection, transportation, processing and disposal of recyclable materials. The City reserves the right to designate additional solid waste materials as recyclable or currently collected materials as no longer recyclable in accordance with law and to either add or delete them from any collection services provided by the Contractor. The City shall provide written notice to the Contractor of any such change.

2.6 Communication

Effective communication between the City and Contractor is of utmost importance to the City. Contractor shall provide to the City key Contractor contacts the City may use to contact the Contractor as needed. The Contractor shall also have systems in place to communicate to the City issues such as route progress, route delays and customer complaints. The City continually seeks to educate its residents regarding recycling best practices, and asks for assistance from the Contractor in this effort.

2.7 Contractor & City Agreements

1. Contractor Status

a. Contractor is an Independent Contractor. Neither Contractor nor its agents are to be considered employees or agents of the City for any purpose whatsoever. Contractor is an employer and is required to have Workers Compensation Insurance pursuant to Wisconsin Statutes to cover Contractor's employees.

2. Insurance & Indemnification
    a. The Contractor shall carry Workers Compensation Insurance up to, at minimum, statutory limits during the period of this agreement for all employees, including temporary employees.
    b. The Contractor shall carry Public Liability Insurance in an amount not less than Five Million Dollars ($5,000,000) for injuries, including accidental death to any one (1) person; and, subject to the same limit for each person in an amount of Five Million Dollars ($5,000,000) on account of one (1) accident; and property damage insurance in an amount not less than Five Million Dollars ($5,000,000) aggregate. In addition, or as part of a comprehensive policy, Contractor is required to carry public liability and property damage automobile insurance in the amounts set forth in this Paragraph. The Contractor agrees not to pick up or transport hazardous or toxic materials or substances from any facility in the City.
    c. If persons or property sustain loss, damage or injury resulting directly or indirectly from the work of the Contractor, sub-Contractors, agents, workers or assignees of this Agreement, or in their performance or failure to perform any provisions of this Agreement or of the law, the Contractor shall indemnify and hold the City harmless from any and all claims and judgments for damages, and from costs and expenses to which the City may be subject, or which it may suffer or incur by reason thereof.
    d. The Contractor shall furnish, prior to the commencement of operations under this Agreement, proper Certificates of Insurance as evidence that the above-described insurance has been issued and is in effect. The cancellation or other termination of any insurance policy issued in compliance with this Section shall automatically revoke and terminate this Agreement, unless another policy shall be provided and in effect at the time of such cancellation or termination.
    e. General Liability Insurance shall be provided with insurance coverage limits shown in section 2(b) above, which covers the Contractor and its employees while on customer's property and private property.
    f. The City shall be listed as an additional insured on all required insurance policies, and all policies shall bear endorsements to the effect that the insurer agrees to notify the City not less than (30) days in advance of any cancellation, discontinuance or alteration. A Waiver of Subrogation in favor of the additional insured shall apply to General or Public Liability and Worker’s Compensation as follows: City of Fort Atkinson and its Officials and Employees.
    g. All insurance coverage shall be written with insurance companies and at coverage limits deemed acceptable to the City withdrawn from the City by the Contractor for its own use and to cover records created under this proposal.

3. Garbage Disposal
    a. Contractor shall notify the City of waste disposal facilities utilized and shall warrant that those sites are approved and licensed by the Wisconsin Department of Natural Resources and all other Federal, State and Local regulatory agencies.
4. Compensation
    a. City Cost and Resident Participation
        i. The Contractor's curbside garbage and recycling charges shall be based upon the total number of Units within the City and City municipal sites.
    b. Terms of Compensation

i. The Contractor shall be compensated monthly by the City for services rendered. Electronic invoices are required. Service shall commence on January 1, 2026.
ii. The Contractor shall provide invoices which delineate fees for monthly residential garbage collection, monthly residential recycling collection, separate fees for garbage and recycling collection at each identified City location, and other fees as appropriate.

c. Residential Accounts
   i. The Base bid shall be for a 5-year period commencing on January 1, 2026, and costs shall be provided in a monthly rate per unit. When Units are added to the City, billing in the month in which they first take garbage and recycling services shall be prorated based on the number of weeks service is provided. If Units are subtracted from the City (for example due to building demolition), billing in the month in which garbage and recycling services are no longer used shall be prorated based on the number of weeks service is provided.
   ii. Contractor shall specify the annual escalator as the CPI or similar.

d. Special Provisions
   i. Scope of Work
      1. The work under this Contract consists of weekly curb-side collecting, hauling, and disposing of garbage for all: i) single-family through four-family residential units; ii) small businesses and iii) commercial properties that generate no more than one 96- gallon garbage and one 96-gallon recycling carts and iv) the Municipal facilities of the City of Fort Atkinson.
      2. Recycling service consists of curb-side collecting, hauling, and recycling of recyclable material for all: i) single-family through four family residential units, ii) small businesses iii) commercial properties that generate no more than one 96-gallon garbage and one 96-gallon recycling carts and iv) the Municipal facilities of the City of Fort Atkinson either every other week or weekly depending on the Alternate selected.
      3. Bulky items will be collected as otherwise described in this agreement.
   ii. Collection Hours
      1. All collections must be made between the hours of 6:00 am and 8:00 pm
   iii. Complaints
      1. The Contractor shall maintain, at its expense, either a local or toll-free telephone number and provide a staffed telephone service from 8:00 a.m. to 5:00 p.m. Monday-Friday to receive calls concerning Fort Atkinson collections. Service is of the utmost concern to the City, and it is expected that resident concerns be responded to within 24 hours. Residents will be expected to contact the Contractor directly for issues such as: missed collections, broken carts, acquiring a second cart, and bulky item pick-ups. Information for residents on when and how to contact the Contractor shall be provided to residents.
      2. The Contractor shall maintain a register of all complaints in a manner approved by the City and indicate the disposition of each. The register shall indicate the complainant's name, service address, day and time complaint received, manner of resolution and day and time of resolution. Complaints shall be rectified within 24 hours of receipt. When a complaint is received on the day proceeding a holiday or on a weekend, it shall be rectified on the next working day. Copies of the complaint register shall be emailed to the City twice a month, or as

requested by the City.

iv. Notification of Customers
    1. The Contractor shall inform all customers once every 12 months about customer service procedures, complaint procedures, regulations, holidays and day(s) of collection. Notice shall also include details concerning all charges for extra-ordinary services.

v. Contractor Contacts
    1. The City expects to have at least one key contact at the Contractor's firm to address City concerns over performance of the Contractors work and to resolve issues in a timely manner. Additional contacts shall be provided during the key contacts absence.

vi. Routes and Schedules
    1. The Contractor shall provide the City up to date schedules of residential garbage and recycling collection routes and keep such information current at all times. In the event of changes in routes or schedules that will alter the day of pickup, the Contractor shall notify each customer by mail not less than thirty (30) days prior to the change.

vii. Educational Materials
    1. The Contractor shall provide to the City on an annual basis, educational best-practice materials that the City may use to help educate residents about recycling.

viii. Excludable Collection Items
    1. The items that are excluded from collection include most building construction materials, hazardous waste material and tires. A list of any items that have specific preparation methods shall be provided by the Contractor as an attachment to the Bid Schedule. The Contractor is responsible for tagging items that are not collected. The tag should inform the resident why the item(s) was not collected and provide contact information for the Contractor should the resident have any questions.

ix. Collection Locations
    1. The Contractor shall maintain a list of collection locations (residences) and shall update this list annually and submit a copy to the City. All single-family through four-family residential locations shall have collections. Businesses that generate more than one 96-gallon garbage cart and two 96-gallon recycling carts are specifically excluded from this Contract, as garbage and recyclable collections are the responsibility of the owners of such properties. City facilities may have a dumpster.

x. Insurance
    1. The Contractor agrees to provide insurance as previously specified in this agreement.

xi. New Home Collection
    1. Collection from new units shall begin upon occupancy. The City will notify the Contractor of new units.

xii. Service Contract
    1. The Contractor will be required to enter into a contract with the City specifying the terms of these bid documents.

xiii. Annual Reports
    1. The Contractor shall be required to prepare a Monthly Report reflecting the amount of tonnage of all garbage, recyclables and other materials collected. An Annual Report of all waste collected for previous year

shall be submitted by February 28th of each year.

e. Terms of Agreement
   i. Agreement.
      1. The final execution of an Agreement is subject to the satisfactory negotiation of contract terms. Contractors submitting proposals must identify their intended use of subcontractors. If Contractors are considering subcontracting any portions of the contract to any other service provider, the names of the proposed service providers must be clearly identified in the proposal. Following the award of the Contract, no additional subcontracting will be allowed absent the express prior written consent of the City.
   ii. Agreement Period
      1. The length of the Agreement shall be for a period of five (5) years. It is anticipated that the Agreement period shall run from January 1, 2026, through December 31, 2030. The Agreement may be extended beyond December 31, 2030 by mutual written agreement of both parties on a year-by-year basis. This requirement does not limit the City's rights under "Termination".
   iii. Termination
      1. The City Council of the City of Fort Atkinson may, at its option, terminate the Agreement at any time upon sixty (60) days written notice, if Contractor is in default of the terms of the Agreement or repeatedly violates the terms of the Agreement, except that no notice or action of the City Council is necessary if Contractor is in default of any of the requirements to maintain insurance. The written notice shall specify the Contractor's defaults(s) and the intention to terminate this Agreement. The Agreement shall terminate upon expiration of sixty (60) days from the service of notice upon the Contractor.
   iv. Remedies
      1. Deductions
         a. The City, without waiving any other remedies, including termination of this Agreement, may withhold from compensation due the Contractor, deductions for defaults in the terms of this Agreement. One reason for withholding compensation would be for any collection delayed more than three days from the normal collection day. The City may also make deductions if the Contractor fails to remedy any defaults in its obligation within ten (10) days of service of written notice of the City's intent to make a deduction. Such written notice shall specify the default(s) shall be cured within ten (10) days and the specific amount the Citye intends to deduct for the specified default(s). Deductions may at the City's option be made for defaults of the Contractor including, but not limited to Contractor's:
            i. Failure to make the necessary collections;
            ii. Failure to satisfactorily respond to complaints within a reasonable period of time;
            iii. Failure to follow-up on "missed" pick-ups;
            iv. Failure to make pick-ups on scheduled days;
            v. Failure to cleanup spills/leaks immediately or not repair truck before next scheduled pickup;
            vi. Failure to communicate collection delay information to

the City; or

vii. Failure to satisfy any verified claims for damage to property or person(s) within thirty (30) days.

b. In addition, deductions can be made when the City incurs any necessary and reasonable expenses, as the City deems necessary, as the result of any default by Contractor, including but not limited to:

i. City performing collections;

ii. City repairing property damage to any property, privately or publicly owned; or

iii. City performing any of the other duties of Contractor under the terms of this Agreement.

v. City Costs

1. In the event of a material failure to satisfy the obligations under this Agreement, the Contractor shall be responsible for payment to the City for the City's actual costs in providing adequate alternative refuse collection and recycling services due to the Contractor's failure to perform, until such time that the City has secured new regular collection service for its residents. This provision shall be in addition to other legal remedies available to the City.

vi. Legal Remedies

1. The City reserves all legal remedies against Contractor, and its exercise of any of the remedies under this Agreement does not preclude the City from pursuing any and all of it legal remedies in the event of default(s) by Contractor.

5. Compliance with Authority

a. The right is hereby reserved to the City to adopt, in addition to existing applicable ordinances, such additional regulations as it shall find necessary in the exercise of its police powers. The Contractor will comply with the ordinances, statutes and regulations of the City of Fort Atkinson, Jefferson County, State of Wisconsin, and Federal Government applicable to the Contractor's operation under this Agreement. The City and Contractor recognize their responsibility to address the problems caused by changed governmental regulations and the potential for increased or decreased costs.

6. Amendments

a. This Agreement may only be amended by written agreement approved and executed by both the City and Contractor.

7. Applicable Law

a. This Agreement is to be construed according to the statutes and laws of the State of Wisconsin.

8. Transfer Procedure

a. The Contractor shall not assign or subcontract this contract or work hereunder, or any part thereof, to any other person, firm, or corporation without the prior written consent of the City, but the Contractor may perform its obligations hereunder through its subsidiaries or divisions. Such assignment shall not relieve the Contractor from its obligations or change the terms of the contract. Assignment shall also mean and include the sale of controlling stock of Contractor or any transfer of control of Contractor.

b. In the event of bankruptcy, assignment for the benefit of creditors or a petition for receivership relative to the Contractor of record, the City may, at its option with notice, declare this Agreement terminated.

9. Severability

a. If any term, covenant, condition or provision of this Agreement shall be construed to be illegal, invalid or unenforceable, the remainder of this Agreement shall not be affected thereby, and the illegal, invalid or unenforceable term, covenant, condition or provision shall be deemed stricken and deleted herefrom to the same extent and effect as if never incorporated herein, but all other terms, covenants, conditions or provisions of this Agreement shall continue in full force and effect.

10. Notices
    a. All notices required to be given under this Agreement or required by any statute, ordinance or regulation now or hereafter in force shall be in writing mailed by certified letter to the City and Contractor at the following addresses:

11. Manner of Performance of Contractor's Duties
    a. The City expects 100% pickup of all residences all of the time. The City also expects resident complaints to be handled promptly, normally within 24 hours of Contractor being notified. The Contractor agrees that it will at all times faithfully, industriously and to the best of its ability, experience and talent perform all of the duties that may be required herein pursuant to the express terms of this Agreement, to the reasonable satisfaction of the City. Such duties shall be rendered in the City and at such other place or places the City shall in good faith require. In particular, the Contractor shall strive to work with the City in promoting and increasing recycling. This contract document as delineated serves as a guideline to performance levels of the contract.
12. Contractor's Employment Obligation
    a. In connection with the performance of work under this Agreement, the Contractor agrees not to discriminate against any employee of applicant for employment because of age, race, sex, religion, color, handicap, physical condition, developmental disability as defined in §51.05(5), Wis. Statutes, or national origin. This provision shall include, but not be limited to, the following: employment, promotion, demotion or transfer, recruitment or recruitment advertising, lay-off or termination, rates of pay or other forms of compensation, and selection for training.
13. References
    a. Contractor must include with their proposal a list of municipalities, including points of contract (name, address and telephone number), which can be used as references for work performed. References should include municipalities of similar size and contract requirements as the City of Fort Atkinson.
14. Hold Harmless and Indemnification
    a. Contractor agrees to indemnify, defend and save City of Fort Atkinson harmless from and against any and all liability of any kind, including actual attorney's fees, which City may be responsible for or pay out as a result of bodily injuries (including death), property damage or any violation or alleged violation of law, arising out of or resulting from any negligent act or omission or willful misconduct of the Contractor or its employees, agents or assigns.
15. Rates and Surcharges
    a. Rates will be guaranteed for one year and annual CPI increase not to exceed 4% per year. Based in the US Department of labor, Bureau of Labor Statistics, and Consumer Price Index for All Urban Consumers (CPI-U), expenditure category of "Trash and Garbage Collection".
    b. If fuel exceeds $4.00 per gallon, the fuel surcharge shall increase by 1% for every twenty-five-cent increase in fuel prices.

16. This agreement may be changed through mutual consent at any time during the five-year term as needed to meet the needs of the City or the Contractor. Any amendment must be in writing and signed by both the City and Contractor.

Section 3: Proposal for Services

To: City of Fort Atkinson

Attn: Rebecca Houseman

101 N. Main St.

Fort Atkinson, WI 53094

rhouseman@fortatkinsonwi.gov

Submission Deadline: June 27, 2025

Re: Proposal for Residential Garbage, Recycling & Bulk Items Collection

The undersigned Contractor, pursuant to the Request for Proposals for Refuse Collection, Disposal and Recycling issued by the City of Fort Atkinson, and having examined the Request for Proposals Specifications hereby submits the following proposal for Residential Refuse Collection and Disposal and Residential Curbside Recycling Collection and Processing for the Contract term options indicated in the Specifications and for the prices set forth herein.

All Contractors must fill in every applicable field below in order to have their bid considered by the City. *The* City *reserves the right to reject any and all proposals which do not fill in the fields below:*

BASE BID: Weekly Automated Garbage Collection, Every Other Week Automated Recycling Collection

Year One: Curbside Garbage (*Weekly*): $_____

Curbside Recycling (EOW): $ _____

Total: $_____ per unit per month

Define Rate Adjustments for Years 2-5: _____

_____

ALTERNATE BID 1: Weekly Automated Garbage Collection, Weekly Automated Recycling Collection

Year One: Curbside Garbage (*Weekly*): $_____

Curbside Recycling (Weekly): $ _____

Total: $_____ per unit per month

Define Rate Adjustments for Years 2-5: _____

_____

ALTERNATE BID 2: Weekly Automated Garbage Collection, Every Other Week Automated Recycling Collection, and Monthly Bulk Collection

Year One: Curbside Garbage (*Weekly*): $_____

Curbside Recycling (EOW): $ _____

Monthly Bulk Collection: $ _____

Total: $_____ per unit per month

Define Rate Adjustments for Years 2-5: _____

_____

Additional Pricing:

Bulk collection cost per resident (under Base Bid): $_____

Extra containers for City residents:

Garbage Cart: $_____ **Size:** _____

Recycle Cart: $_____ **Size:** _____

How would additional containers be billed? _____

Additional fees the contractor needs to include. Please explain in detail. Use an additional page if necessary:

_____

_____

_____

_____

_____

_____

The proposal price bid shall include the collection, disposal and processing of refuse and processing of refuse and recyclable materials (as the case may be) at City-owned facilities as set forth in the Proposal Specifications.

Company: _____

Address: _____

Submitted By (Name): _____

Title: _____

Email: _____ Phone: _____

_____ _____

(Signature) (Date)

QUALIFICATIONS STATEMENT FOR CITY OF FORT ATKINSON, WISCONSIN

1. **Official Company Name:** _____
2. **Telephone Number:** _____
3. **Full Address w/Zip Code:** _____

   _____

   _____
4. **Number of years in business**: _____
5. **Current Municipal References:**

Municipality: _____

Contact Name / Title: _____

Contact Email / Phone: _____

Municipality: _____

Contact Name / Title: _____

Contact Email / Phone: _____

Municipality: _____

Contact Name / Title: _____

Contact Email / Phone: _____

Municipality: _____

Contact Name / Title: _____

Contact Email / Phone: _____

Exhibit 1: City of Fort Atkinson Garbage/Recycling Address List

Street Address	City	Zip Code	State
1000 W Blackhawk Dr	Fort Atkinson	53538	WI
1001 W Blackhawk Dr	Fort Atkinson	53538	WI
1004 W Blackhawk Dr	Fort Atkinson	53538	WI
1005 W Blackhawk Dr	Fort Atkinson	53538	WI
1008 W Blackhawk Dr	Fort Atkinson	53538	WI
1009 W Blackhawk Dr	Fort Atkinson	53538	WI
1012 W Blackhawk Dr	Fort Atkinson	53538	WI
1013 W Blackhawk Dr	Fort Atkinson	53538	WI
1101 W Blackhawk Dr	Fort Atkinson	53538	WI
1105 W Blackhawk Dr	Fort Atkinson	53538	WI
1109 W Blackhawk Dr	Fort Atkinson	53538	WI
1112 W Blackhawk Dr	Fort Atkinson	53538	WI
1113 W Blackhawk Dr	Fort Atkinson	53538	WI
1116 W Blackhawk Dr	Fort Atkinson	53538	WI
1117 W Blackhawk Dr	Fort Atkinson	53538	WI
1120 W Blackhawk Dr	Fort Atkinson	53538	WI
1121 W Blackhawk Dr	Fort Atkinson	53538	WI
1125 W Blackhawk Dr	Fort Atkinson	53538	WI
701 W Blackhawk Dr	Fort Atkinson	53538	WI
706 W Blackhawk Dr	Fort Atkinson	53538	WI
707 W Blackhawk Dr	Fort Atkinson	53538	WI
708 W Blackhawk Dr	Fort Atkinson	53538	WI
710 W Blackhawk Dr	Fort Atkinson	53538	WI
711 W Blackhawk Dr	Fort Atkinson	53538	WI
720 W Blackhawk Dr	Fort Atkinson	53538	WI
721 W Blackhawk Dr	Fort Atkinson	53538	WI
730 W Blackhawk Dr	Fort Atkinson	53538	WI
734 W Blackhawk Dr	Fort Atkinson	53538	WI
801 W Blackhawk Dr	Fort Atkinson	53538	WI
803 W Blackhawk Dr	Fort Atkinson	53538	WI
808 W Blackhawk Dr	Fort Atkinson	53538	WI
812 W Blackhawk Dr	Fort Atkinson	53538	WI
813 W Blackhawk Dr	Fort Atkinson	53538	WI
1000 W Cramer St	Fort Atkinson	53538	WI
1004 W Cramer St	Fort Atkinson	53538	WI
1007 W Cramer St	Fort Atkinson	53538	WI
1010 W Cramer St	Fort Atkinson	53538	WI
1011 W Cramer St	Fort Atkinson	53538	WI
1014 W Cramer St	Fort Atkinson	53538	WI
1100 W Cramer St	Fort Atkinson	53538	WI
1103 W Cramer St	Fort Atkinson	53538	WI
1106 W Cramer St	Fort Atkinson	53538	WI
1109 W Cramer St	Fort Atkinson	53538	WI
1112 W Cramer St	Fort Atkinson	53538	WI

Exhibit 1: City of Fort Atkinson Garbage/Recycling Address List

Street Address	City	Zip Code	State
1115 W Cramer St	Fort Atkinson	53538	WI
1116 W Cramer St	Fort Atkinson	53538	WI
1120 W Cramer St	Fort Atkinson	53538	WI
1204 W Cramer St	Fort Atkinson	53538	WI
1210 W Cramer St	Fort Atkinson	53538	WI
1215 W Cramer St	Fort Atkinson	53538	WI
1216 W Cramer St	Fort Atkinson	53538	WI
1220 W Cramer St	Fort Atkinson	53538	WI
1223 W Cramer St	Fort Atkinson	53538	WI
1228 W Cramer St	Fort Atkinson	53538	WI
602 W Cramer St	Fort Atkinson	53538	WI
606 W Cramer St	Fort Atkinson	53538	WI
610 W Cramer St	Fort Atkinson	53538	WI
614 W Cramer St	Fort Atkinson	53538	WI
620 W Cramer St	Fort Atkinson	53538	WI
624 W Cramer St	Fort Atkinson	53538	WI
628 W Cramer St	Fort Atkinson	53538	WI
634 W Cramer St	Fort Atkinson	53538	WI
805 W Cramer St	Fort Atkinson	53538	WI
806 W Cramer St	Fort Atkinson	53538	WI
809 W Cramer St	Fort Atkinson	53538	WI
812 W Cramer St	Fort Atkinson	53538	WI
815 W Cramer St	Fort Atkinson	53538	WI
816 W Cramer St	Fort Atkinson	53538	WI
900 W Cramer St	Fort Atkinson	53538	WI
903 W Cramer St	Fort Atkinson	53538	WI
906 W Cramer St	Fort Atkinson	53538	WI
909 W Cramer St	Fort Atkinson	53538	WI
910 W Cramer St	Fort Atkinson	53538	WI
913 W Cramer St	Fort Atkinson	53538	WI
914 W Cramer St	Fort Atkinson	53538	WI
411 Madison Ave Suite D	Fort Atkinson	53538	WI
411 Madison Ave Suite B	Fort Atkinson	53538	WI
1116 Madison Ave	Fort Atkinson	53538	WI
600 Madison Ave	Fort Atkinson	53538	WI
602 Frederick Ave	Fort Atkinson	53538	WI
604 Madison Ave	Fort Atkinson	53538	WI
608 Frederick Ave	Fort Atkinson	53538	WI
608 Madison Ave	Fort Atkinson	53538	WI
612 Frederick Ave	Fort Atkinson	53538	WI
614 Madison Ave	Fort Atkinson	53538	WI
615 Frederick Ave	Fort Atkinson	53538	WI
700 Frederick Ave	Fort Atkinson	53538	WI
700 Madison Ave	Fort Atkinson	53538	WI

Exhibit 1: City of Fort Atkinson Garbage/Recycling Address List

Street Address	City	Zip Code	State
703 Frederick Ave	Fort Atkinson	53538	WI
704 Frederick Ave	Fort Atkinson	53538	WI
712 Frederick Ave	Fort Atkinson	53538	WI
712 Madison Ave	Fort Atkinson	53538	WI
714 Madison Ave	Fort Atkinson	53538	WI
720 Madison Ave	Fort Atkinson	53538	WI
1000 Apache Ct	Fort Atkinson	53538	WI
1000 Pawnee Ct	Fort Atkinson	53538	WI
1001 Pawnee Ct	Fort Atkinson	53538	WI
1002 Pawnee Ct	Fort Atkinson	53538	WI
1004 Apache Ct	Fort Atkinson	53538	WI
1004 Pawnee Ct	Fort Atkinson	53538	WI
1005 Apache Ct	Fort Atkinson	53538	WI
1005 Pawnee Ct	Fort Atkinson	53538	WI
1008 Apache Ct	Fort Atkinson	53538	WI
1008 Pawnee Ct	Fort Atkinson	53538	WI
1009 Apache Ct	Fort Atkinson	53538	WI
1009 Pawnee Ct	Fort Atkinson	53538	WI
1010 Pawnee Ct	Fort Atkinson	53538	WI
1012 Pawnee Ct	Fort Atkinson	53538	WI
1013 Apache Ct	Fort Atkinson	53538	WI
1013 Pawnee Ct	Fort Atkinson	53538	WI
1100 Mohawk Ct	Fort Atkinson	53538	WI
1101 Menomonee Ct	Fort Atkinson	53538	WI
1101 Mohawk Ct	Fort Atkinson	53538	WI
1102 Menomonee Ct	Fort Atkinson	53538	WI
1102 Mohawk Ct	Fort Atkinson	53538	WI
1104 Mohawk Ct	Fort Atkinson	53538	WI
1105 Menomonee Ct	Fort Atkinson	53538	WI
1105 Mohawk Ct	Fort Atkinson	53538	WI
1106 Menomonee Ct	Fort Atkinson	53538	WI
1109 Menomonee Ct	Fort Atkinson	53538	WI
1109 Mohawk Ct	Fort Atkinson	53538	WI
1110 Menomonee Ct	Fort Atkinson	53538	WI
1112 Menomonee Ct	Fort Atkinson	53538	WI
1113 Menomonee Ct	Fort Atkinson	53538	WI
1200 Navaho Ct	Fort Atkinson	53538	WI
1201 Navaho Ct	Fort Atkinson	53538	WI
1202 Navaho Ct	Fort Atkinson	53538	WI
1203 Navaho Ct	Fort Atkinson	53538	WI
1204 Navaho Ct	Fort Atkinson	53538	WI
600 Chippewa Ct	Fort Atkinson	53538	WI
601 Chippewa Ct	Fort Atkinson	53538	WI
603 Chippewa Ct	Fort Atkinson	53538	WI

Exhibit 1: City of Fort Atkinson Garbage/Recycling Address List

Street Address	City	Zip Code	State
604 Chippewa Ct	Fort Atkinson	53538	WI
605 Chippewa Ct	Fort Atkinson	53538	WI
606 Chippewa Ct	Fort Atkinson	53538	WI
607 Chippewa Ct	Fort Atkinson	53538	WI
608 Chippewa Ct	Fort Atkinson	53538	WI
611 Chippewa Ct	Fort Atkinson	53538	WI
612 Chippewa Ct	Fort Atkinson	53538	WI
900 Fox Ct	Fort Atkinson	53538	WI
901 Fox Ct	Fort Atkinson	53538	WI
904 Fox Ct	Fort Atkinson	53538	WI
905 Fox Ct	Fort Atkinson	53538	WI
908 Fox Ct	Fort Atkinson	53538	WI
909 Fox Ct	Fort Atkinson	53538	WI
912 Fox Ct	Fort Atkinson	53538	WI
913 Fox Ct	Fort Atkinson	53538	WI
917 Fox Ct	Fort Atkinson	53538	WI
919 Fox Ct	Fort Atkinson	53538	WI
1100 Laurie Dr	Fort Atkinson	53538	WI
1101 Laurie Dr	Fort Atkinson	53538	WI
1103 Laurie Dr	Fort Atkinson	53538	WI
1103 Seminole Dr	Fort Atkinson	53538	WI
1104 Laurie Dr	Fort Atkinson	53538	WI
1104 Seminole Dr	Fort Atkinson	53538	WI
1105 Laurie Dr	Fort Atkinson	53538	WI
1108 Laurie Dr	Fort Atkinson	53538	WI
1108 Seminole Dr	Fort Atkinson	53538	WI
1109 Laurie Dr	Fort Atkinson	53538	WI
1112 Laurie Dr	Fort Atkinson	53538	WI
1112 Seminole Dr	Fort Atkinson	53538	WI
1113 Laurie Dr	Fort Atkinson	53538	WI
1113 Seminole Dr	Fort Atkinson	53538	WI
1114 Laurie Dr	Fort Atkinson	53538	WI
1116 Laurie Dr	Fort Atkinson	53538	WI
1116 Seminole Dr	Fort Atkinson	53538	WI
1117 Seminole Dr	Fort Atkinson	53538	WI
1118 Laurie Dr	Fort Atkinson	53538	WI
1119 Laurie Dr	Fort Atkinson	53538	WI
1120 Seminole Dr	Fort Atkinson	53538	WI
1121 Seminole Dr	Fort Atkinson	53538	WI
1125 Seminole Dr	Fort Atkinson	53538	WI
702 Hillcrest Dr	Fort Atkinson	53538	WI
805 Hillcrest Dr	Fort Atkinson	53538	WI
806 Hillcrest Dr	Fort Atkinson	53538	WI
809 Hillcrest Dr	Fort Atkinson	53538	WI

Exhibit 1: City of Fort Atkinson Garbage/Recycling Address List

Street Address	City	Zip Code	State
810 Hillcrest Dr	Fort Atkinson	53538	WI
816 Hillcrest Dr	Fort Atkinson	53538	WI
900 Hillcrest Dr	Fort Atkinson	53538	WI
901 Hillcrest Dr	Fort Atkinson	53538	WI
906 Hillcrest Dr	Fort Atkinson	53538	WI
907 Hillcrest Dr	Fort Atkinson	53538	WI
910 Hillcrest Dr	Fort Atkinson	53538	WI
913 Hillcrest Dr	Fort Atkinson	53538	WI
916 Hillcrest Dr	Fort Atkinson	53538	WI
917 Hillcrest Dr	Fort Atkinson	53538	WI
921 Hillcrest Dr	Fort Atkinson	53538	WI
922 Hillcrest Dr	Fort Atkinson	53538	WI
926 Hillcrest Dr	Fort Atkinson	53538	WI
1000 Winnebago Ln	Fort Atkinson	53538	WI
1001 Winnebago Ln	Fort Atkinson	53538	WI
1004 Winnebago Ln	Fort Atkinson	53538	WI
1008 Winnebago Ln	Fort Atkinson	53538	WI
1009 Winnebago Ln	Fort Atkinson	53538	WI
1105 Miller Ln	Fort Atkinson	53538	WI
1108 Miller Ln	Fort Atkinson	53538	WI
1114 Miller Ln	Fort Atkinson	53538	WI
700 Cherokee Ln	Fort Atkinson	53538	WI
700 Oak Hill Ln	Fort Atkinson	53538	WI
701 Cherokee Ln	Fort Atkinson	53538	WI
702 Cherokee Ln	Fort Atkinson	53538	WI
703 Cherokee Ln	Fort Atkinson	53538	WI
705 Cherokee Ln	Fort Atkinson	53538	WI
707 Oak Hill Ln	Fort Atkinson	53538	WI
711 Oak Hill Ln	Fort Atkinson	53538	WI
713 Oak Hill Ln	Fort Atkinson	53538	WI
803 Dorian Pl	Fort Atkinson	53538	WI
807 Dorian Pl	Fort Atkinson	53538	WI
808 Dorian Pl	Fort Atkinson	53538	WI
811 Dorian Pl	Fort Atkinson	53538	WI
1001 Mc Coy Park Rd	Fort Atkinson	53538	WI
1100 Mc Coy Park Rd	Fort Atkinson	53538	WI
1102 Mc Coy Park Rd	Fort Atkinson	53538	WI
1104 Mc Coy Park Rd	Fort Atkinson	53538	WI
1105 Mc Coy Park Rd	Fort Atkinson	53538	WI
1106 Mc Coy Park Rd	Fort Atkinson	53538	WI
1107 Mc Coy Park Rd	Fort Atkinson	53538	WI
1108 Mc Coy Park Rd	Fort Atkinson	53538	WI
1109 Mc Coy Park Rd	Fort Atkinson	53538	WI
1110 Mc Coy Park Rd	Fort Atkinson	53538	WI

Exhibit 1: City of Fort Atkinson Garbage/Recycling Address List

Street Address	City	Zip Code	State
1110 Old Madison Rd	Fort Atkinson	53538	WI
802 Mc Coy Park Rd	Fort Atkinson	53538	WI
808 Mc Coy Park Rd	Fort Atkinson	53538	WI
811 Mc Coy Park Rd	Fort Atkinson	53538	WI
814 Banker Rd	Fort Atkinson	53538	WI
815 Mc Coy Park Rd	Fort Atkinson	53538	WI
818 Banker Rd	Fort Atkinson	53538	WI
819 Mc Coy Park Rd	Fort Atkinson	53538	WI
822 Banker Rd	Fort Atkinson	53538	WI
826 Banker Rd	Fort Atkinson	53538	WI
829 Mc Coy Park Rd	Fort Atkinson	53538	WI
832 Mc Coy Park Rd	Fort Atkinson	53538	WI
837 Mc Coy Park Rd	Fort Atkinson	53538	WI
840 Mc Coy Park Rd	Fort Atkinson	53538	WI
848 Mc Coy Park Rd	Fort Atkinson	53538	WI
849 Mc Coy Park Rd	Fort Atkinson	53538	WI
910 Banker Rd	Fort Atkinson	53538	WI
915 Mc Coy Park Rd	Fort Atkinson	53538	WI
1005 Monroe St	Fort Atkinson	53538	WI
1006 Caswell St	Fort Atkinson	53538	WI
1008 Caswell St	Fort Atkinson	53538	WI
1009 Monroe St	Fort Atkinson	53538	WI
1010 Caswell St	Fort Atkinson	53538	WI
1012 Caswell St	Fort Atkinson	53538	WI
1013 Monroe St	Fort Atkinson	53538	WI
1025 Monroe St	Fort Atkinson	53538	WI
1101 Caswell St	Fort Atkinson	53538	WI
1102 Caswell St	Fort Atkinson	53538	WI
1103 Caswell St	Fort Atkinson	53538	WI
1104 Caswell St	Fort Atkinson	53538	WI
1111 Caswell St	Fort Atkinson	53538	WI
1119 Caswell St	Fort Atkinson	53538	WI
1121 Caswell St	Fort Atkinson	53538	WI
1205 Monroe St	Fort Atkinson	53538	WI
1209 Monroe St	Fort Atkinson	53538	WI
417 Monroe St	Fort Atkinson	53538	WI
419 Monroe St	Fort Atkinson	53538	WI
423 Monroe St	Fort Atkinson	53538	WI
427 Monroe St	Fort Atkinson	53538	WI
503 Monroe St	Fort Atkinson	53538	WI
506 Cloute St	Fort Atkinson	53538	WI
506 Nelson St	Fort Atkinson	53538	WI
507 Jackson St	Fort Atkinson	53538	WI
507 Monroe St	Fort Atkinson	53538	WI

Exhibit 1: City of Fort Atkinson Garbage/Recycling Address List

Street Address	City	Zip Code	State
510 Cloute St	Fort Atkinson	53538	WI
510 Jackson St	Fort Atkinson	53538	WI
510 Roosevelt St	Fort Atkinson	53538	WI
511 Monroe St	Fort Atkinson	53538	WI
511 Nelson St	Fort Atkinson	53538	WI
513 Jackson St	Fort Atkinson	53538	WI
514 Jackson St	Fort Atkinson	53538	WI
515 Monroe St	Fort Atkinson	53538	WI
515 Roosevelt St	Fort Atkinson	53538	WI
516 Roosevelt St	Fort Atkinson	53538	WI
517 Monroe St	Fort Atkinson	53538	WI
517 Nelson St	Fort Atkinson	53538	WI
518 Jackson St	Fort Atkinson	53538	WI
518 Roosevelt St	Fort Atkinson	53538	WI
519 Jackson St	Fort Atkinson	53538	WI
519 Nelson St	Fort Atkinson	53538	WI
522 Roosevelt St	Fort Atkinson	53538	WI
523 Jackson St	Fort Atkinson	53538	WI
523 Nelson St	Fort Atkinson	53538	WI
524 Jackson St	Fort Atkinson	53538	WI
525 Jackson St	Fort Atkinson	53538	WI
527 Nelson St	Fort Atkinson	53538	WI
529 Jackson St	Fort Atkinson	53538	WI
530 Jackson St	Fort Atkinson	53538	WI
531 Nelson St	Fort Atkinson	53538	WI
533 Jackson St	Fort Atkinson	53538	WI
533 Nelson St	Fort Atkinson	53538	WI
534 Jackson St	Fort Atkinson	53538	WI
537 Jackson St	Fort Atkinson	53538	WI
540 Jackson St	Fort Atkinson	53538	WI
543 Jackson St	Fort Atkinson	53538	WI
601 Cloute St	Fort Atkinson	53538	WI
601 Jackson St	Fort Atkinson	53538	WI
601 Monroe St	Fort Atkinson	53538	WI
601 Nelson St	Fort Atkinson	53538	WI
602 Jackson St	Fort Atkinson	53538	WI
602 Zaffke St	Fort Atkinson	53538	WI
605 Jackson St	Fort Atkinson	53538	WI
605 Monroe St	Fort Atkinson	53538	WI
605 Nelson St	Fort Atkinson	53538	WI
606 Jackson St	Fort Atkinson	53538	WI
609 Cloute St	Fort Atkinson	53538	WI
610 Cloute St	Fort Atkinson	53538	WI
610 Jackson St	Fort Atkinson	53538	WI

Exhibit 1: City of Fort Atkinson Garbage/Recycling Address List

Street Address	City	Zip Code	State
610 Zaffke St	Fort Atkinson	53538	WI
611 Jackson St	Fort Atkinson	53538	WI
611 Monroe St	Fort Atkinson	53538	WI
611 Nelson St	Fort Atkinson	53538	WI
611 Roosevelt St	Fort Atkinson	53538	WI
612 Jackson St	Fort Atkinson	53538	WI
612 Roosevelt St	Fort Atkinson	53538	WI
613 Cloute St	Fort Atkinson	53538	WI
613 Monroe St	Fort Atkinson	53538	WI
613 Zaffke St	Fort Atkinson	53538	WI
614 Cloute St	Fort Atkinson	53538	WI
614 Zaffke St	Fort Atkinson	53538	WI
615 Jackson St	Fort Atkinson	53538	WI
615 Nelson St	Fort Atkinson	53538	WI
615 Roosevelt St	Fort Atkinson	53538	WI
617 Monroe St	Fort Atkinson	53538	WI
618 Zaffke St	Fort Atkinson	53538	WI
619 Jackson St	Fort Atkinson	53538	WI
620 Cloute St	Fort Atkinson	53538	WI
620 Jackson St	Fort Atkinson	53538	WI
620 Roosevelt St	Fort Atkinson	53538	WI
621 Monroe St	Fort Atkinson	53538	WI
621 Nelson St	Fort Atkinson	53538	WI
621 Roosevelt St	Fort Atkinson	53538	WI
621 Zaffke St	Fort Atkinson	53538	WI
623 Jackson St	Fort Atkinson	53538	WI
625 Cloute St	Fort Atkinson	53538	WI
625 Monroe St	Fort Atkinson	53538	WI
626 Jackson St	Fort Atkinson	53538	WI
627 Jackson St	Fort Atkinson	53538	WI
627 Nelson St	Fort Atkinson	53538	WI
629 Monroe St	Fort Atkinson	53538	WI
631 Jackson St	Fort Atkinson	53538	WI
632 Jackson St	Fort Atkinson	53538	WI
635 Monroe St	Fort Atkinson	53538	WI
636 Jackson St	Fort Atkinson	53538	WI
639 Monroe St	Fort Atkinson	53538	WI
641 Monroe St	Fort Atkinson	53538	WI
700 Cloute St	Fort Atkinson	53538	WI
700 Jackson St	Fort Atkinson	53538	WI
701 Cloute St	Fort Atkinson	53538	WI
701 Jackson St	Fort Atkinson	53538	WI
701 Monroe St	Fort Atkinson	53538	WI
703 Jackson St	Fort Atkinson	53538	WI

Exhibit 1: City of Fort Atkinson Garbage/Recycling Address List

Street Address	City	Zip Code	State
704 Jackson St	Fort Atkinson	53538	WI
705 Jackson St	Fort Atkinson	53538	WI
707 Cloute St	Fort Atkinson	53538	WI
707 Monroe St	Fort Atkinson	53538	WI
708 Jackson St	Fort Atkinson	53538	WI
709 Jackson St	Fort Atkinson	53538	WI
710 Cloute St	Fort Atkinson	53538	WI
710 Zaffke St	Fort Atkinson	53538	WI
711 Caswell St	Fort Atkinson	53538	WI
711 Jackson St	Fort Atkinson	53538	WI
711 Monroe St	Fort Atkinson	53538	WI
711 Nelson St	Fort Atkinson	53538	WI
712 Jackson St	Fort Atkinson	53538	WI
712 Messmer St	Fort Atkinson	53538	WI
713 Cloute St	Fort Atkinson	53538	WI
713 Jackson St	Fort Atkinson	53538	WI
714 Cloute St	Fort Atkinson	53538	WI
714 Zaffke St	Fort Atkinson	53538	WI
715 Messmer St	Fort Atkinson	53538	WI
715 Monroe St	Fort Atkinson	53538	WI
715 Nelson St	Fort Atkinson	53538	WI
716 Caswell St	Fort Atkinson	53538	WI
717 Cloute St	Fort Atkinson	53538	WI
717 Zaffke St	Fort Atkinson	53538	WI
719 Nelson St	Fort Atkinson	53538	WI
720 Caswell St	Fort Atkinson	53538	WI
720 Cloute St	Fort Atkinson	53538	WI
720 Messmer St	Fort Atkinson	53538	WI
720 Zaffke St	Fort Atkinson	53538	WI
721 Caswell St	Fort Atkinson	53538	WI
721 Messmer St	Fort Atkinson	53538	WI
721 Zaffke St	Fort Atkinson	53538	WI
723 Cloute St	Fort Atkinson	53538	WI
724 Cloute St	Fort Atkinson	53538	WI
725 Caswell St	Fort Atkinson	53538	WI
725 Cloute St	Fort Atkinson	53538	WI
727 Cloute St	Fort Atkinson	53538	WI
727 Messmer St	Fort Atkinson	53538	WI
727 Zaffke St	Fort Atkinson	53538	WI
730 Cloute St	Fort Atkinson	53538	WI
730 Zaffke St	Fort Atkinson	53538	WI
731 Messmer St	Fort Atkinson	53538	WI
731 Zaffke St	Fort Atkinson	53538	WI
733 Cloute St	Fort Atkinson	53538	WI

Exhibit 1: City of Fort Atkinson Garbage/Recycling Address List

Street Address	City	Zip Code	State
735 Zaffke St	Fort Atkinson	53538	WI
736 Cloute St	Fort Atkinson	53538	WI
800 Messmer St	Fort Atkinson	53538	WI
803 Zaffke St	Fort Atkinson	53538	WI
805 Caswell St	Fort Atkinson	53538	WI
806 Caswell St	Fort Atkinson	53538	WI
809 Zaffke St	Fort Atkinson	53538	WI
810 Caswell St	Fort Atkinson	53538	WI
810 Messmer St	Fort Atkinson	53538	WI
814 Caswell St	Fort Atkinson	53538	WI
814 Messmer St	Fort Atkinson	53538	WI
818 Messmer St	Fort Atkinson	53538	WI
821 Messmer St	Fort Atkinson	53538	WI
826 Messmer St	Fort Atkinson	53538	WI
840 Messmer St	Fort Atkinson	53538	WI
841 Messmer St	Fort Atkinson	53538	WI
845 Messmer St	Fort Atkinson	53538	WI
848 Messmer St	Fort Atkinson	53538	WI
855 Messmer St	Fort Atkinson	53538	WI
901 Caswell St	Fort Atkinson	53538	WI
901 Zaffke St	Fort Atkinson	53538	WI
902 Caswell St	Fort Atkinson	53538	WI
902 Zaffke St	Fort Atkinson	53538	WI
905 Caswell St	Fort Atkinson	53538	WI
906 Caswell St	Fort Atkinson	53538	WI
910 Caswell St	Fort Atkinson	53538	WI
914 Caswell St	Fort Atkinson	53538	WI
1000 Sauk Tr	Fort Atkinson	53538	WI
1001 Sauk Tr	Fort Atkinson	53538	WI
1004 Sauk Tr	Fort Atkinson	53538	WI
1005 Sauk Tr	Fort Atkinson	53538	WI
1208 Sioux Tr	Fort Atkinson	53538	WI
1216 Sioux Tr	Fort Atkinson	53538	WI
1224 Sioux Tr	Fort Atkinson	53538	WI
1232 Sioux Tr	Fort Atkinson	53538	WI
1242 Sioux Tr	Fort Atkinson	53538	WI
1248 Sioux Tr	Fort Atkinson	53538	WI
1251 Sioux Tr	Fort Atkinson	53538	WI
1258 Sioux Tr	Fort Atkinson	53538	WI
1261 Sioux Tr	Fort Atkinson	53538	WI
1135 N Main St	Fort Atkinson	53538	WI
317 N Main St	Fort Atkinson	53538	WI
403 N Main St	Fort Atkinson	53538	WI
407 N Main St	Fort Atkinson	53538	WI

Exhibit 1: City of Fort Atkinson Garbage/Recycling Address List

Street Address	City	Zip Code	State
411 N Main St	Fort Atkinson	53538	WI
415 N Main St	Fort Atkinson	53538	WI
419 N Main St	Fort Atkinson	53538	WI
425 N Main St	Fort Atkinson	53538	WI
429 N Main St	Fort Atkinson	53538	WI
501 N Main St	Fort Atkinson	53538	WI
505 N Main St	Fort Atkinson	53538	WI
509 N Main St	Fort Atkinson	53538	WI
513 N Main St	Fort Atkinson	53538	WI
517 N Main St	Fort Atkinson	53538	WI
521 N Main St	Fort Atkinson	53538	WI
601 N Main St	Fort Atkinson	53538	WI
607 N Main St	Fort Atkinson	53538	WI
613 N Main St	Fort Atkinson	53538	WI
617 N Main St	Fort Atkinson	53538	WI
623 N Main St	Fort Atkinson	53538	WI
627 N Main St	Fort Atkinson	53538	WI
631 N Main St	Fort Atkinson	53538	WI
637 N Main St	Fort Atkinson	53538	WI
641 N Main St	Fort Atkinson	53538	WI
645 N Main St	Fort Atkinson	53538	WI
649 N Main St	Fort Atkinson	53538	WI
701 N Main St	Fort Atkinson	53538	WI
707 N Main St	Fort Atkinson	53538	WI
711 N Main St	Fort Atkinson	53538	WI
715 N Main St	Fort Atkinson	53538	WI
809 N Main St	Fort Atkinson	53538	WI
817 N Main St	Fort Atkinson	53538	WI
821 N Main St	Fort Atkinson	53538	WI
825 N Main St	Fort Atkinson	53538	WI
827 N Main St	Fort Atkinson	53538	WI
833 N Main St	Fort Atkinson	53538	WI
901 N Main St	Fort Atkinson	53538	WI
905 N Main St	Fort Atkinson	53538	WI
121 W Blackhawk Dr	Fort Atkinson	53538	WI
131 W Blackhawk Dr	Fort Atkinson	53538	WI
675 W Blackhawk Dr	Fort Atkinson	53538	WI
108 W Cramer St	Fort Atkinson	53538	WI
116 W Cramer St	Fort Atkinson	53538	WI
200 W Cramer St	Fort Atkinson	53538	WI
206 W Cramer St	Fort Atkinson	53538	WI
210 W Cramer St	Fort Atkinson	53538	WI
214 W Cramer St	Fort Atkinson	53538	WI
400 W Cramer St	Fort Atkinson	53538	WI

Exhibit 1: City of Fort Atkinson Garbage/Recycling Address List

Street Address	City	Zip Code	State
404 W Cramer St	Fort Atkinson	53538	WI
408 W Cramer St	Fort Atkinson	53538	WI
411 W Cramer St	Fort Atkinson	53538	WI
412 W Cramer St	Fort Atkinson	53538	WI
415 W Cramer St	Fort Atkinson	53538	WI
418 W Cramer St	Fort Atkinson	53538	WI
421 W Cramer St	Fort Atkinson	53538	WI
422 W Cramer St	Fort Atkinson	53538	WI
425 W Cramer St	Fort Atkinson	53538	WI
426 W Cramer St	Fort Atkinson	53538	WI
429 W Cramer St	Fort Atkinson	53538	WI
504 W Cramer St	Fort Atkinson	53538	WI
506 W Cramer St	Fort Atkinson	53538	WI
507 W Cramer St	Fort Atkinson	53538	WI
512 W Cramer St	Fort Atkinson	53538	WI
513 W Cramer St	Fort Atkinson	53538	WI
519 W Cramer St	Fort Atkinson	53538	WI
520 W Cramer St	Fort Atkinson	53538	WI
111 Frederick Ave	Fort Atkinson	53538	WI
115 Frederick Ave	Fort Atkinson	53538	WI
119 Frederick Ave	Fort Atkinson	53538	WI
200 Frederick Ave	Fort Atkinson	53538	WI
201 Frederick Ave	Fort Atkinson	53538	WI
204 Frederick Ave	Fort Atkinson	53538	WI
205 Frederick Ave	Fort Atkinson	53538	WI
209 Frederick Ave	Fort Atkinson	53538	WI
210 Frederick Ave	Fort Atkinson	53538	WI
213 Frederick Ave	Fort Atkinson	53538	WI
217 Frederick Ave	Fort Atkinson	53538	WI
221 Frederick Ave	Fort Atkinson	53538	WI
300 Madison Ave	Fort Atkinson	53538	WI
302 Frederick Ave	Fort Atkinson	53538	WI
304 Madison Ave	Fort Atkinson	53538	WI
310 Frederick Ave	Fort Atkinson	53538	WI
312 Frederick Ave	Fort Atkinson	53538	WI
314 Madison Ave	Fort Atkinson	53538	WI
320 Madison Ave	Fort Atkinson	53538	WI
404 Frederick Ave	Fort Atkinson	53538	WI
408 Frederick Ave	Fort Atkinson	53538	WI
411 Frederick Ave	Fort Atkinson	53538	WI
414 Madison Ave	Fort Atkinson	53538	WI
417 Frederick Ave	Fort Atkinson	53538	WI
420 Frederick Ave	Fort Atkinson	53538	WI
500 Frederick Ave	Fort Atkinson	53538	WI

Exhibit 1: City of Fort Atkinson Garbage/Recycling Address List

Street Address	City	Zip Code	State
508 Frederick Ave	Fort Atkinson	53538	WI
508 Madison Ave	Fort Atkinson	53538	WI
512 Frederick Ave	Fort Atkinson	53538	WI
514 Madison Ave	Fort Atkinson	53538	WI
515 Frederick Ave	Fort Atkinson	53538	WI
1200 Aztec Ct	Fort Atkinson	53538	WI
1200 Cheyenne Ct	Fort Atkinson	53538	WI
1200 Comanche Ct	Fort Atkinson	53538	WI
1200 Iroquois Ct	Fort Atkinson	53538	WI
1201 Aztec Ct	Fort Atkinson	53538	WI
1201 Cheyenne Ct	Fort Atkinson	53538	WI
1201 Comanche Ct	Fort Atkinson	53538	WI
1201 Iroquois Ct	Fort Atkinson	53538	WI
1202 Aztec Ct	Fort Atkinson	53538	WI
1202 Cheyenne Ct	Fort Atkinson	53538	WI
1202 Iroquois Ct	Fort Atkinson	53538	WI
1204 Aztec Ct	Fort Atkinson	53538	WI
1204 Cheyenne Ct	Fort Atkinson	53538	WI
1204 Comanche Ct	Fort Atkinson	53538	WI
1204 Iroquois Ct	Fort Atkinson	53538	WI
1205 Aztec Ct	Fort Atkinson	53538	WI
1205 Cheyenne Ct	Fort Atkinson	53538	WI
1205 Comanche Ct	Fort Atkinson	53538	WI
1205 Iroquois Ct	Fort Atkinson	53538	WI
1208 Aztec Ct	Fort Atkinson	53538	WI
1208 Cheyenne Ct	Fort Atkinson	53538	WI
1208 Comanche Ct	Fort Atkinson	53538	WI
1208 Iroquois Ct	Fort Atkinson	53538	WI
1209 Aztec Ct	Fort Atkinson	53538	WI
1209 Cheyenne Ct	Fort Atkinson	53538	WI
1209 Comanche Ct	Fort Atkinson	53538	WI
1209 Iroquois Ct	Fort Atkinson	53538	WI
1211 Cheyenne Ct	Fort Atkinson	53538	WI
1212 Comanche Ct	Fort Atkinson	53538	WI
1213 Comanche Ct	Fort Atkinson	53538	WI
300 Hillcrest Dr	Fort Atkinson	53538	WI
301 Hillcrest Dr	Fort Atkinson	53538	WI
304 Hillcrest Dr	Fort Atkinson	53538	WI
305 Hillcrest Dr	Fort Atkinson	53538	WI
311 Hillcrest Dr	Fort Atkinson	53538	WI
315 Hillcrest Dr	Fort Atkinson	53538	WI
316 Hillcrest Dr	Fort Atkinson	53538	WI
317 Hillcrest Dr	Fort Atkinson	53538	WI
320 Hillcrest Dr	Fort Atkinson	53538	WI

Exhibit 1: City of Fort Atkinson Garbage/Recycling Address List

Street Address	City	Zip Code	State
321 Hillcrest Dr	Fort Atkinson	53538	WI
324 Hillcrest Dr	Fort Atkinson	53538	WI
325 Hillcrest Dr	Fort Atkinson	53538	WI
330 Hillcrest Dr	Fort Atkinson	53538	WI
402 Hillcrest Dr	Fort Atkinson	53538	WI
406 Hillcrest Dr	Fort Atkinson	53538	WI
409 Hillcrest Dr	Fort Atkinson	53538	WI
410 Hillcrest Dr	Fort Atkinson	53538	WI
413 Hillcrest Dr	Fort Atkinson	53538	WI
414 Hillcrest Dr	Fort Atkinson	53538	WI
500 Hillcrest Dr	Fort Atkinson	53538	WI
506 Hillcrest Dr	Fort Atkinson	53538	WI
509 Hillcrest Dr	Fort Atkinson	53538	WI
510 Hillcrest Dr	Fort Atkinson	53538	WI
515 Hillcrest Dr	Fort Atkinson	53538	WI
516 Hillcrest Dr	Fort Atkinson	53538	WI
200 Cherokee Ln	Fort Atkinson	53538	WI
250 Cherokee Ln	Fort Atkinson	53538	WI
251 Cherokee Ln	Fort Atkinson	53538	WI
300 Cherokee Ln	Fort Atkinson	53538	WI
301 Cherokee Ln	Fort Atkinson	53538	WI
355 Cherokee Ln	Fort Atkinson	53538	WI
371 Cherokee Ln	Fort Atkinson	53538	WI
401 Cherokee Ln	Fort Atkinson	53538	WI
455 Cherokee Ln	Fort Atkinson	53538	WI
457 Cherokee Ln	Fort Atkinson	53538	WI
471 Cherokee Ln	Fort Atkinson	53538	WI
475 Cherokee Ln	Fort Atkinson	53538	WI
501 Cherokee Ln	Fort Atkinson	53538	WI
503 Cherokee Ln	Fort Atkinson	53538	WI
505 Cherokee Ln	Fort Atkinson	53538	WI
507 Cherokee Ln	Fort Atkinson	53538	WI
571 Cherokee Ln	Fort Atkinson	53538	WI
601 Cherokee Ln	Fort Atkinson	53538	WI
603 Cherokee Ln	Fort Atkinson	53538	WI
653 Cherokee Ln	Fort Atkinson	53538	WI
655 Cherokee Ln	Fort Atkinson	53538	WI
10 Harrison St	Fort Atkinson	53538	WI
100 Harrison St	Fort Atkinson	53538	WI
1012 Monroe St	Fort Atkinson	53538	WI
1018 Monroe St	Fort Atkinson	53538	WI
1022 Monroe St	Fort Atkinson	53538	WI
1026 Monroe St	Fort Atkinson	53538	WI
1030 Monroe St	Fort Atkinson	53538	WI

Exhibit 1: City of Fort Atkinson Garbage/Recycling Address List

Street Address	City	Zip Code	State
108 Linden St	Fort Atkinson	53538	WI
110 Hickory St	Fort Atkinson	53538	WI
1104 Monroe St	Fort Atkinson	53538	WI
1106 Monroe St	Fort Atkinson	53538	WI
112 Hickory St	Fort Atkinson	53538	WI
113 Linden St	Fort Atkinson	53538	WI
116 Linden St	Fort Atkinson	53538	WI
1200 Monroe St	Fort Atkinson	53538	WI
1200 Shawnee St	Fort Atkinson	53538	WI
1204 Monroe St	Fort Atkinson	53538	WI
1204 Shawnee St	Fort Atkinson	53538	WI
1205 Shawnee St	Fort Atkinson	53538	WI
1208 Monroe St	Fort Atkinson	53538	WI
1208 Shawnee St	Fort Atkinson	53538	WI
1209 Shawnee St	Fort Atkinson	53538	WI
1212 Shawnee St	Fort Atkinson	53538	WI
1213 Shawnee St	Fort Atkinson	53538	WI
1300 Monroe St	Fort Atkinson	53538	WI
1304 Monroe St	Fort Atkinson	53538	WI
200 Linden St	Fort Atkinson	53538	WI
202 Hickory St	Fort Atkinson	53538	WI
203 Hickory St	Fort Atkinson	53538	WI
204 Linden St	Fort Atkinson	53538	WI
206 Hickory St	Fort Atkinson	53538	WI
207 Hickory St	Fort Atkinson	53538	WI
208 Linden St	Fort Atkinson	53538	WI
210 Hickory St	Fort Atkinson	53538	WI
211 Hickory St	Fort Atkinson	53538	WI
212 Linden St	Fort Atkinson	53538	WI
214 Hickory St	Fort Atkinson	53538	WI
215 Hickory St	Fort Atkinson	53538	WI
218 Hickory St	Fort Atkinson	53538	WI
300 Hickory St	Fort Atkinson	53538	WI
304 Hickory St	Fort Atkinson	53538	WI
308 Garfield St	Fort Atkinson	53538	WI
310 Hickory St	Fort Atkinson	53538	WI
311 Garfield St	Fort Atkinson	53538	WI
311 Linden St	Fort Atkinson	53538	WI
314 Garfield St	Fort Atkinson	53538	WI
315 Garfield St	Fort Atkinson	53538	WI
315 Linden St	Fort Atkinson	53538	WI
321 Garfield St	Fort Atkinson	53538	WI
322 Garfield St	Fort Atkinson	53538	WI
325 Garfield St	Fort Atkinson	53538	WI

Exhibit 1: City of Fort Atkinson Garbage/Recycling Address List

Street Address	City	Zip Code	State
326 Garfield St	Fort Atkinson	53538	WI
330 Garfield St	Fort Atkinson	53538	WI
331 Garfield St	Fort Atkinson	53538	WI
332 Garfield St	Fort Atkinson	53538	WI
405 Taft St	Fort Atkinson	53538	WI
406 Adams St	Fort Atkinson	53538	WI
406 Washington St	Fort Atkinson	53538	WI
407 Robert St	Fort Atkinson	53538	WI
408 Taft St	Fort Atkinson	53538	WI
410 Adams St	Fort Atkinson	53538	WI
410 Hickory St	Fort Atkinson	53538	WI
410 Monroe St	Fort Atkinson	53538	WI
410 Washington St	Fort Atkinson	53538	WI
411 Adams St	Fort Atkinson	53538	WI
411 Hickory St	Fort Atkinson	53538	WI
411 Mechanic St	Fort Atkinson	53538	WI
411 Taft St	Fort Atkinson	53538	WI
411 Washington St	Fort Atkinson	53538	WI
413 Robert St	Fort Atkinson	53538	WI
414 Monroe St	Fort Atkinson	53538	WI
414 Robert St	Fort Atkinson	53538	WI
415 Robert St	Fort Atkinson	53538	WI
416 Washington St	Fort Atkinson	53538	WI
417 Adams St	Fort Atkinson	53538	WI
417 Mechanic St	Fort Atkinson	53538	WI
417 Washington St	Fort Atkinson	53538	WI
418 Adams St	Fort Atkinson	53538	WI
418 Hickory St	Fort Atkinson	53538	WI
418 Monroe St	Fort Atkinson	53538	WI
419 Robert St	Fort Atkinson	53538	WI
420 Robert St	Fort Atkinson	53538	WI
421 Mechanic St	Fort Atkinson	53538	WI
421 Washington St	Fort Atkinson	53538	WI
422 Adams St	Fort Atkinson	53538	WI
422 Washington St	Fort Atkinson	53538	WI
423 Adams St	Fort Atkinson	53538	WI
423 Mechanic St	Fort Atkinson	53538	WI
423 Robert St	Fort Atkinson	53538	WI
424 Monroe St	Fort Atkinson	53538	WI
424 Robert St	Fort Atkinson	53538	WI
425 Adams St	Fort Atkinson	53538	WI
426 Adams St	Fort Atkinson	53538	WI
426 Washington St	Fort Atkinson	53538	WI
427 Mechanic St	Fort Atkinson	53538	WI

Exhibit 1: City of Fort Atkinson Garbage/Recycling Address List

Street Address	City	Zip Code	State
427 Robert St	Fort Atkinson	53538	WI
427 Washington St	Fort Atkinson	53538	WI
428 Mechanic St	Fort Atkinson	53538	WI
428 Robert St	Fort Atkinson	53538	WI
429 Washington St	Fort Atkinson	53538	WI
431 Mechanic St	Fort Atkinson	53538	WI
431 Robert St	Fort Atkinson	53538	WI
432 Adams St	Fort Atkinson	53538	WI
432 Mechanic St	Fort Atkinson	53538	WI
432 Robert St	Fort Atkinson	53538	WI
432 Washington St	Fort Atkinson	53538	WI
433 Adams St	Fort Atkinson	53538	WI
433 Washington St	Fort Atkinson	53538	WI
434 Washington St	Fort Atkinson	53538	WI
435 Mechanic St	Fort Atkinson	53538	WI
436 Mechanic St	Fort Atkinson	53538	WI
437 Adams St	Fort Atkinson	53538	WI
437 Washington St	Fort Atkinson	53538	WI
438 Adams St	Fort Atkinson	53538	WI
440 Mechanic St	Fort Atkinson	53538	WI
440 Washington St	Fort Atkinson	53538	WI
441 Mechanic St	Fort Atkinson	53538	WI
441 Washington St	Fort Atkinson	53538	WI
443 Mechanic St	Fort Atkinson	53538	WI
444 Mechanic St	Fort Atkinson	53538	WI
444 Washington St	Fort Atkinson	53538	WI
445 Washington St	Fort Atkinson	53538	WI
447 Mechanic St	Fort Atkinson	53538	WI
448 Washington St	Fort Atkinson	53538	WI
500 Adams St	Fort Atkinson	53538	WI
500 Monroe St	Fort Atkinson	53538	WI
500 Robert St	Fort Atkinson	53538	WI
500 Washington St	Fort Atkinson	53538	WI
501 Adams St	Fort Atkinson	53538	WI
501 Robert St	Fort Atkinson	53538	WI
501 Washington St	Fort Atkinson	53538	WI
504 Monroe St	Fort Atkinson	53538	WI
505 Robert St	Fort Atkinson	53538	WI
506 Adams St	Fort Atkinson	53538	WI
506 Robert St	Fort Atkinson	53538	WI
506 Washington St	Fort Atkinson	53538	WI
507 Adams St	Fort Atkinson	53538	WI
508 Hickory St	Fort Atkinson	53538	WI
508 Monroe St	Fort Atkinson	53538	WI

Exhibit 1: City of Fort Atkinson Garbage/Recycling Address List

Street Address	City	Zip Code	State
509 Robert St	Fort Atkinson	53538	WI
509 Washington St	Fort Atkinson	53538	WI
510 Monroe St	Fort Atkinson	53538	WI
510 Robert St	Fort Atkinson	53538	WI
510 Washington St	Fort Atkinson	53538	WI
513 Adams St	Fort Atkinson	53538	WI
513 Robert St	Fort Atkinson	53538	WI
513 Taft St	Fort Atkinson	53538	WI
513 Washington St	Fort Atkinson	53538	WI
514 Adams St	Fort Atkinson	53538	WI
514 Monroe St	Fort Atkinson	53538	WI
514 Robert St	Fort Atkinson	53538	WI
514 Washington St	Fort Atkinson	53538	WI
516 Hickory St	Fort Atkinson	53538	WI
517 Adams St	Fort Atkinson	53538	WI
518 Adams St	Fort Atkinson	53538	WI
518 Monroe St	Fort Atkinson	53538	WI
518 Robert St	Fort Atkinson	53538	WI
518 Washington St	Fort Atkinson	53538	WI
519 Robert St	Fort Atkinson	53538	WI
519 Washington St	Fort Atkinson	53538	WI
520 Monroe St	Fort Atkinson	53538	WI
521 Adams St	Fort Atkinson	53538	WI
522 Adams St	Fort Atkinson	53538	WI
522 Robert St	Fort Atkinson	53538	WI
523 Robert St	Fort Atkinson	53538	WI
526 Monroe St	Fort Atkinson	53538	WI
526 Robert St	Fort Atkinson	53538	WI
527 Robert St	Fort Atkinson	53538	WI
530 Monroe St	Fort Atkinson	53538	WI
530 Robert St	Fort Atkinson	53538	WI
531 Robert St	Fort Atkinson	53538	WI
534 Robert St	Fort Atkinson	53538	WI
535 Robert St	Fort Atkinson	53538	WI
600 Robert St	Fort Atkinson	53538	WI
600 Short St	Fort Atkinson	53538	WI
601 Adams St	Fort Atkinson	53538	WI
601 Robert St	Fort Atkinson	53538	WI
601 Short St	Fort Atkinson	53538	WI
602 Monroe St	Fort Atkinson	53538	WI
604 Robert St	Fort Atkinson	53538	WI
605 Short St	Fort Atkinson	53538	WI
606 Monroe St	Fort Atkinson	53538	WI
606 Short St	Fort Atkinson	53538	WI

Exhibit 1: City of Fort Atkinson Garbage/Recycling Address List

Street Address	City	Zip Code	State
607 Adams St	Fort Atkinson	53538	WI
607 Robert St	Fort Atkinson	53538	WI
608 Adams St	Fort Atkinson	53538	WI
608 Robert St	Fort Atkinson	53538	WI
610 Monroe St	Fort Atkinson	53538	WI
610 Short St	Fort Atkinson	53538	WI
610 Washington St	Fort Atkinson	53538	WI
611 Adams St	Fort Atkinson	53538	WI
611 Robert St	Fort Atkinson	53538	WI
611 Washington St	Fort Atkinson	53538	WI
612 Adams St	Fort Atkinson	53538	WI
612 Robert St	Fort Atkinson	53538	WI
614 Monroe St	Fort Atkinson	53538	WI
614 Short St	Fort Atkinson	53538	WI
614 Washington St	Fort Atkinson	53538	WI
615 Adams St	Fort Atkinson	53538	WI
615 Robert St	Fort Atkinson	53538	WI
615 Short St	Fort Atkinson	53538	WI
615 Washington St	Fort Atkinson	53538	WI
616 Adams St	Fort Atkinson	53538	WI
616 Robert St	Fort Atkinson	53538	WI
618 Monroe St	Fort Atkinson	53538	WI
618 Short St	Fort Atkinson	53538	WI
619 Adams St	Fort Atkinson	53538	WI
619 Robert St	Fort Atkinson	53538	WI
619 Washington St	Fort Atkinson	53538	WI
620 Adams St	Fort Atkinson	53538	WI
620 Short St	Fort Atkinson	53538	WI
620 Washington St	Fort Atkinson	53538	WI
622 Robert St	Fort Atkinson	53538	WI
623 Adams St	Fort Atkinson	53538	WI
623 Robert St	Fort Atkinson	53538	WI
624 Adams St	Fort Atkinson	53538	WI
625 Washington St	Fort Atkinson	53538	WI
626 Monroe St	Fort Atkinson	53538	WI
626 Short St	Fort Atkinson	53538	WI
626 Washington St	Fort Atkinson	53538	WI
627 Adams St	Fort Atkinson	53538	WI
627 Robert St	Fort Atkinson	53538	WI
627 Short St	Fort Atkinson	53538	WI
628 Adams St	Fort Atkinson	53538	WI
629 Washington St	Fort Atkinson	53538	WI
630 Short St	Fort Atkinson	53538	WI
630 Washington St	Fort Atkinson	53538	WI

Exhibit 1: City of Fort Atkinson Garbage/Recycling Address List

Street Address	City	Zip Code	State
631 Adams St	Fort Atkinson	53538	WI
631 Short St	Fort Atkinson	53538	WI
631 Washington St	Fort Atkinson	53538	WI
632 Adams St	Fort Atkinson	53538	WI
634 Short St	Fort Atkinson	53538	WI
634 Washington St	Fort Atkinson	53538	WI
635 Adams St	Fort Atkinson	53538	WI
635 Short St	Fort Atkinson	53538	WI
635 Washington St	Fort Atkinson	53538	WI
636 Adams St	Fort Atkinson	53538	WI
636 Short St	Fort Atkinson	53538	WI
639 Adams St	Fort Atkinson	53538	WI
639 Short St	Fort Atkinson	53538	WI
639 Washington St	Fort Atkinson	53538	WI
640 Washington St	Fort Atkinson	53538	WI
642 Short St	Fort Atkinson	53538	WI
643 Adams St	Fort Atkinson	53538	WI
643 Short St	Fort Atkinson	53538	WI
646 Washington St	Fort Atkinson	53538	WI
647 Short St	Fort Atkinson	53538	WI
702 Short St	Fort Atkinson	53538	WI
703 Robert St	Fort Atkinson	53538	WI
703 Short St	Fort Atkinson	53538	WI
707 Short St	Fort Atkinson	53538	WI
710 Short St	Fort Atkinson	53538	WI
713 Robert St	Fort Atkinson	53538	WI
714 Short St	Fort Atkinson	53538	WI
715 Short St	Fort Atkinson	53538	WI
803 Short St	Fort Atkinson	53538	WI
808 Short St	Fort Atkinson	53538	WI
811 Boldt St	Fort Atkinson	53538	WI
811 Robert St	Fort Atkinson	53538	WI
812 Robert St	Fort Atkinson	53538	WI
813 Short St	Fort Atkinson	53538	WI
815 Boldt St	Fort Atkinson	53538	WI
816 Boldt St	Fort Atkinson	53538	WI
819 Boldt St	Fort Atkinson	53538	WI
824 Boldt St	Fort Atkinson	53538	WI
824 Monroe St	Fort Atkinson	53538	WI
824 Robert St	Fort Atkinson	53538	WI
825 Boldt St	Fort Atkinson	53538	WI
825 Robert St	Fort Atkinson	53538	WI
828 Boldt St	Fort Atkinson	53538	WI
831 Boldt St	Fort Atkinson	53538	WI

Exhibit 1: City of Fort Atkinson Garbage/Recycling Address List

Street Address	City	Zip Code	State
902 Robert St	Fort Atkinson	53538	WI
101 E Sherman Ave	Fort Atkinson	53538	WI
107 E Sherman Ave	Fort Atkinson	53538	WI
203 E Sherman Ave	Fort Atkinson	53538	WI
207 E Sherman Ave	Fort Atkinson	53538	WI
213 E Sherman Ave	Fort Atkinson	53538	WI
303 E Sherman Ave	Fort Atkinson	53538	WI
307 E Sherman Ave	Fort Atkinson	53538	WI
311 E Sherman Ave	Fort Atkinson	53538	WI
317 E Sherman Ave	Fort Atkinson	53538	WI
323 E Sherman Ave	Fort Atkinson	53538	WI
1000 N Main St	Fort Atkinson	53538	WI
101 N Fourth St	Fort Atkinson	53538	WI
101 N Third St	Fort Atkinson	53538	WI
105 N Fourth St	Fort Atkinson	53538	WI
105 N Third St	Fort Atkinson	53538	WI
108 N Third St	Fort Atkinson	53538	WI
111 N Third St	Fort Atkinson	53538	WI
112 N Third St	Fort Atkinson	53538	WI
115 N Third St	Fort Atkinson	53538	WI
201 N Fourth St	Fort Atkinson	53538	WI
201 N Third St	Fort Atkinson	53538	WI
206 N Third St	Fort Atkinson	53538	WI
207 N Fourth St	Fort Atkinson	53538	WI
207 N Third St	Fort Atkinson	53538	WI
208 N Third St	Fort Atkinson	53538	WI
211 N Third St	Fort Atkinson	53538	WI
213 N High St	Fort Atkinson	53538	WI
215 N Third St	Fort Atkinson	53538	WI
221 N High St	Fort Atkinson	53538	WI
3 N Fourth St	Fort Atkinson	53538	WI
302 N Third St	Fort Atkinson	53538	WI
306 N Fourth St	Fort Atkinson	53538	WI
307 N Fourth St	Fort Atkinson	53538	WI
307 N High St	Fort Atkinson	53538	WI
310 N Fourth St	Fort Atkinson	53538	WI
310 N Third St	Fort Atkinson	53538	WI
311 N Fourth St	Fort Atkinson	53538	WI
311 N High St	Fort Atkinson	53538	WI
313 N High St	Fort Atkinson	53538	WI
314 N Fourth St	Fort Atkinson	53538	WI
314 N Third St	Fort Atkinson	53538	WI
315 N Fourth St	Fort Atkinson	53538	WI
317 N High St	Fort Atkinson	53538	WI

Exhibit 1: City of Fort Atkinson Garbage/Recycling Address List

Street Address	City	Zip Code	State
317 N Third St	Fort Atkinson	53538	WI
318 N Third St	Fort Atkinson	53538	WI
319 N Fourth St	Fort Atkinson	53538	WI
321 N High St	Fort Atkinson	53538	WI
321 N Third St	Fort Atkinson	53538	WI
325 N High St	Fort Atkinson	53538	WI
328 N Main St	Fort Atkinson	53538	WI
329 N High St	Fort Atkinson	53538	WI
404 N Main St	Fort Atkinson	53538	WI
408 N Main St	Fort Atkinson	53538	WI
413 N High St	Fort Atkinson	53538	WI
417 N High St	Fort Atkinson	53538	WI
421 N High St	Fort Atkinson	53538	WI
423 N High St	Fort Atkinson	53538	WI
427 N High St	Fort Atkinson	53538	WI
428 N Main St	Fort Atkinson	53538	WI
429 N High St	Fort Atkinson	53538	WI
433 N High St	Fort Atkinson	53538	WI
500 N Main St	Fort Atkinson	53538	WI
504 N Main St	Fort Atkinson	53538	WI
508 N Main St	Fort Atkinson	53538	WI
512 N Main St	Fort Atkinson	53538	WI
516 N Main St	Fort Atkinson	53538	WI
520 N Main St	Fort Atkinson	53538	WI
600 N Main St	Fort Atkinson	53538	WI
604 N Main St	Fort Atkinson	53538	WI
608 N Main St	Fort Atkinson	53538	WI
610 N Main St	Fort Atkinson	53538	WI
616 N Main St	Fort Atkinson	53538	WI
620 N Main St	Fort Atkinson	53538	WI
622 N Main St	Fort Atkinson	53538	WI
704 N Main St	Fort Atkinson	53538	WI
710 N Main St	Fort Atkinson	53538	WI
718 N Main St	Fort Atkinson	53538	WI
722 N Main St	Fort Atkinson	53538	WI
726 N Main St	Fort Atkinson	53538	WI
738 N Main St	Fort Atkinson	53538	WI
800 N Main St	Fort Atkinson	53538	WI
804 N Main St	Fort Atkinson	53538	WI
808 N Main St	Fort Atkinson	53538	WI
812 N Main St	Fort Atkinson	53538	WI
816 N Main St	Fort Atkinson	53538	WI
820 N Main St	Fort Atkinson	53538	WI
824 N Main St	Fort Atkinson	53538	WI

Exhibit 1: City of Fort Atkinson Garbage/Recycling Address List

Street Address	City	Zip Code	State
830 N Main St	Fort Atkinson	53538	WI
9 N Fourth St	Fort Atkinson	53538	WI
902 N Main St	Fort Atkinson	53538	WI
908 N Main St	Fort Atkinson	53538	WI
210 W Sherman Ave	Fort Atkinson	53538	WI
300 W Sherman Ave	Fort Atkinson	53538	WI
304 W Sherman Ave	Fort Atkinson	53538	WI
308 W Sherman Ave	Fort Atkinson	53538	WI
314 W Sherman Ave	Fort Atkinson	53538	WI
415 W Sherman Ave	Fort Atkinson	53538	WI
419 W Sherman Ave	Fort Atkinson	53538	WI
423 W Sherman Ave	Fort Atkinson	53538	WI
431 W Sherman Ave	Fort Atkinson	53538	WI
508 W Sherman Ave	Fort Atkinson	53538	WI
509 W Sherman Ave	Fort Atkinson	53538	WI
511 W Sherman Ave	Fort Atkinson	53538	WI
512 W Sherman Ave	Fort Atkinson	53538	WI
600 W Sherman Ave	Fort Atkinson	53538	WI
606 W Sherman Ave	Fort Atkinson	53538	WI
608 W Sherman Ave	Fort Atkinson	53538	WI
609 W Sherman Ave	Fort Atkinson	53538	WI
613 W Sherman Ave	Fort Atkinson	53538	WI
614 W Sherman Ave	Fort Atkinson	53538	WI
207 Madison Ave	Fort Atkinson	53538	WI
609 Madison Ave	Fort Atkinson	53538	WI
300 Riverside Dr	Fort Atkinson	53538	WI
306 Riverside Dr	Fort Atkinson	53538	WI
308 Riverside Dr	Fort Atkinson	53538	WI
312 Riverside Dr	Fort Atkinson	53538	WI
316 Riverside Dr	Fort Atkinson	53538	WI
324 Riverside Dr	Fort Atkinson	53538	WI
328 Riverside Dr	Fort Atkinson	53538	WI
332 Riverside Dr	Fort Atkinson	53538	WI
506 Riverside Dr	Fort Atkinson	53538	WI
510 Riverside Dr	Fort Atkinson	53538	WI
516 Riverside Dr	Fort Atkinson	53538	WI
600 Riverside Dr	Fort Atkinson	53538	WI
606 Riverside Dr	Fort Atkinson	53538	WI
610 Riverside Dr	Fort Atkinson	53538	WI
614 Riverside Dr	Fort Atkinson	53538	WI
10 Edgewood St	Fort Atkinson	53538	WI
101 Robert St	Fort Atkinson	53538	WI
107 Robert St	Fort Atkinson	53538	WI
108 Jackson St	Fort Atkinson	53538	WI

Exhibit 1: City of Fort Atkinson Garbage/Recycling Address List

Street Address	City	Zip Code	State
108 Monroe St	Fort Atkinson	53538	WI
109 Monroe St	Fort Atkinson	53538	WI
109 Robert St	Fort Atkinson	53538	WI
11 Harrison St	Fort Atkinson	53538	WI
110 Robert St	Fort Atkinson	53538	WI
112 Jackson St	Fort Atkinson	53538	WI
112 Monroe St	Fort Atkinson	53538	WI
114 Robert St	Fort Atkinson	53538	WI
115 Robert St	Fort Atkinson	53538	WI
116 Monroe St	Fort Atkinson	53538	WI
117 Monroe St	Fort Atkinson	53538	WI
118 Jackson St	Fort Atkinson	53538	WI
118 Robert St	Fort Atkinson	53538	WI
119 Robert St	Fort Atkinson	53538	WI
12 Harrison St	Fort Atkinson	53538	WI
120 Monroe St	Fort Atkinson	53538	WI
121 Monroe St	Fort Atkinson	53538	WI
125 Monroe St	Fort Atkinson	53538	WI
125 Robert St	Fort Atkinson	53538	WI
13 Edgewood St	Fort Atkinson	53538	WI
14 Edgewood St	Fort Atkinson	53538	WI
202 Adams St	Fort Atkinson	53538	WI
203 Robert St	Fort Atkinson	53538	WI
207 Adams St	Fort Atkinson	53538	WI
208 Barrie St	Fort Atkinson	53538	WI
208 Clarence St	Fort Atkinson	53538	WI
208 Edward St	Fort Atkinson	53538	WI
208 Jefferson St	Fort Atkinson	53538	WI
209 Barrie St	Fort Atkinson	53538	WI
209 Clarence St	Fort Atkinson	53538	WI
209 Robert St	Fort Atkinson	53538	WI
210 Monroe St	Fort Atkinson	53538	WI
212 Barrie St	Fort Atkinson	53538	WI
212 Clarence St	Fort Atkinson	53538	WI
212 Jefferson St	Fort Atkinson	53538	WI
213 Adams St	Fort Atkinson	53538	WI
213 Barrie St	Fort Atkinson	53538	WI
213 Monroe St	Fort Atkinson	53538	WI
215 Clarence St	Fort Atkinson	53538	WI
215 Robert St	Fort Atkinson	53538	WI
216 Clarence St	Fort Atkinson	53538	WI
216 Jefferson St	Fort Atkinson	53538	WI
217 Jefferson St	Fort Atkinson	53538	WI
220 Clarence St	Fort Atkinson	53538	WI

Exhibit 1: City of Fort Atkinson Garbage/Recycling Address List

Street Address	City	Zip Code	State
221 Jefferson St	Fort Atkinson	53538	WI
225 Edward St	Fort Atkinson	53538	WI
233 Edward St	Fort Atkinson	53538	WI
300 Monroe St	Fort Atkinson	53538	WI
301 Monroe St	Fort Atkinson	53538	WI
305 Monroe St	Fort Atkinson	53538	WI
306 Clarence St	Fort Atkinson	53538	WI
306 Monroe St	Fort Atkinson	53538	WI
308 Adams St	Fort Atkinson	53538	WI
308 Clarence St	Fort Atkinson	53538	WI
308 Edward St	Fort Atkinson	53538	WI
308 Jackson St	Fort Atkinson	53538	WI
308 Ralph St	Fort Atkinson	53538	WI
308 Robert St	Fort Atkinson	53538	WI
309 Jefferson St	Fort Atkinson	53538	WI
309 Lincoln St	Fort Atkinson	53538	WI
309 Monroe St	Fort Atkinson	53538	WI
310 Monroe St	Fort Atkinson	53538	WI
312 Adams St	Fort Atkinson	53538	WI
312 Clarence St	Fort Atkinson	53538	WI
312 Edward St	Fort Atkinson	53538	WI
312 Jackson St	Fort Atkinson	53538	WI
312 Jefferson St	Fort Atkinson	53538	WI
312 Lincoln St	Fort Atkinson	53538	WI
312 Ralph St	Fort Atkinson	53538	WI
312 Robert St	Fort Atkinson	53538	WI
313 Barrie St	Fort Atkinson	53538	WI
313 Jefferson St	Fort Atkinson	53538	WI
313 Lincoln St	Fort Atkinson	53538	WI
313 Monroe St	Fort Atkinson	53538	WI
314 Monroe St	Fort Atkinson	53538	WI
314 Ralph St	Fort Atkinson	53538	WI
315 Adams St	Fort Atkinson	53538	WI
315 Clarence St	Fort Atkinson	53538	WI
316 Edward St	Fort Atkinson	53538	WI
316 Jackson St	Fort Atkinson	53538	WI
316 Jefferson St	Fort Atkinson	53538	WI
316 Robert St	Fort Atkinson	53538	WI
317 Clarence St	Fort Atkinson	53538	WI
317 Lincoln St	Fort Atkinson	53538	WI
317 Monroe St	Fort Atkinson	53538	WI
317 Robert St	Fort Atkinson	53538	WI
318 Adams St	Fort Atkinson	53538	WI
318 Clarence St	Fort Atkinson	53538	WI

Exhibit 1: City of Fort Atkinson Garbage/Recycling Address List

Street Address	City	Zip Code	State
318 Lincoln St	Fort Atkinson	53538	WI
318 Monroe St	Fort Atkinson	53538	WI
319 Adams St	Fort Atkinson	53538	WI
319 Jefferson St	Fort Atkinson	53538	WI
320 Clarence St	Fort Atkinson	53538	WI
320 Edward St	Fort Atkinson	53538	WI
320 Jackson St	Fort Atkinson	53538	WI
320 Jefferson St	Fort Atkinson	53538	WI
320 Lincoln St	Fort Atkinson	53538	WI
320 Robert St	Fort Atkinson	53538	WI
321 Adams St	Fort Atkinson	53538	WI
321 Clarence St	Fort Atkinson	53538	WI
321 Jefferson St	Fort Atkinson	53538	WI
321 Lincoln St	Fort Atkinson	53538	WI
321 Monroe St	Fort Atkinson	53538	WI
321 Robert St	Fort Atkinson	53538	WI
322 Monroe St	Fort Atkinson	53538	WI
324 Clarence St	Fort Atkinson	53538	WI
324 Edward St	Fort Atkinson	53538	WI
324 Jackson St	Fort Atkinson	53538	WI
324 Jefferson St	Fort Atkinson	53538	WI
324 Lincoln St	Fort Atkinson	53538	WI
324 Robert St	Fort Atkinson	53538	WI
325 Clarence St	Fort Atkinson	53538	WI
325 Jefferson St	Fort Atkinson	53538	WI
325 Lincoln St	Fort Atkinson	53538	WI
325 Monroe St	Fort Atkinson	53538	WI
325 Robert St	Fort Atkinson	53538	WI
326 Monroe St	Fort Atkinson	53538	WI
327 Adams St	Fort Atkinson	53538	WI
328 Clarence St	Fort Atkinson	53538	WI
328 Edward St	Fort Atkinson	53538	WI
328 Jackson St	Fort Atkinson	53538	WI
328 Jefferson St	Fort Atkinson	53538	WI
328 Robert St	Fort Atkinson	53538	WI
329 Clarence St	Fort Atkinson	53538	WI
329 Edward St	Fort Atkinson	53538	WI
329 Jefferson St	Fort Atkinson	53538	WI
329 Lincoln St	Fort Atkinson	53538	WI
329 Monroe St	Fort Atkinson	53538	WI
329 Robert St	Fort Atkinson	53538	WI
330 Jackson St	Fort Atkinson	53538	WI
330 Monroe St	Fort Atkinson	53538	WI
332 Robert St	Fort Atkinson	53538	WI

Exhibit 1: City of Fort Atkinson Garbage/Recycling Address List

Street Address	City	Zip Code	State
333 Monroe St	Fort Atkinson	53538	WI
333 Robert St	Fort Atkinson	53538	WI
334 Jackson St	Fort Atkinson	53538	WI
334 Monroe St	Fort Atkinson	53538	WI
337 Monroe St	Fort Atkinson	53538	WI
337 Robert St	Fort Atkinson	53538	WI
338 Jackson St	Fort Atkinson	53538	WI
338 Monroe St	Fort Atkinson	53538	WI
339 Monroe St	Fort Atkinson	53538	WI
340 Monroe St	Fort Atkinson	53538	WI
342 Jackson St	Fort Atkinson	53538	WI
343 Monroe St	Fort Atkinson	53538	WI
343 Robert St	Fort Atkinson	53538	WI
346 Jackson St	Fort Atkinson	53538	WI
347 Monroe St	Fort Atkinson	53538	WI
351 Monroe St	Fort Atkinson	53538	WI
400 Barrie St	Fort Atkinson	53538	WI
400 Jackson St	Fort Atkinson	53538	WI
400 Jefferson St	Fort Atkinson	53538	WI
401 Clarence St	Fort Atkinson	53538	WI
401 Jefferson St	Fort Atkinson	53538	WI
405 Clarence St	Fort Atkinson	53538	WI
405 Jefferson St	Fort Atkinson	53538	WI
406 Edward St	Fort Atkinson	53538	WI
407 Edward St	Fort Atkinson	53538	WI
408 Barrie St	Fort Atkinson	53538	WI
408 Clarence St	Fort Atkinson	53538	WI
408 Jefferson St	Fort Atkinson	53538	WI
409 Clarence St	Fort Atkinson	53538	WI
409 Edward St	Fort Atkinson	53538	WI
409 Jefferson St	Fort Atkinson	53538	WI
412 Clarence St	Fort Atkinson	53538	WI
412 Edward St	Fort Atkinson	53538	WI
413 Clarence St	Fort Atkinson	53538	WI
413 Edward St	Fort Atkinson	53538	WI
413 Jefferson St	Fort Atkinson	53538	WI
414 Barrie St	Fort Atkinson	53538	WI
414 Edward St	Fort Atkinson	53538	WI
414 Jefferson St	Fort Atkinson	53538	WI
416 Clarence St	Fort Atkinson	53538	WI
417 Clarence St	Fort Atkinson	53538	WI
417 Edward St	Fort Atkinson	53538	WI
417 Jefferson St	Fort Atkinson	53538	WI
418 Edward St	Fort Atkinson	53538	WI

Exhibit 1: City of Fort Atkinson Garbage/Recycling Address List

Street Address	City	Zip Code	State
418 Jefferson St	Fort Atkinson	53538	WI
420 Clarence St	Fort Atkinson	53538	WI
420 Edward St	Fort Atkinson	53538	WI
420 Jefferson St	Fort Atkinson	53538	WI
421 Clarence St	Fort Atkinson	53538	WI
421 Jefferson St	Fort Atkinson	53538	WI
423 Clarence St	Fort Atkinson	53538	WI
423 Edward St	Fort Atkinson	53538	WI
424 Clarence St	Fort Atkinson	53538	WI
424 Edward St	Fort Atkinson	53538	WI
425 Jefferson St	Fort Atkinson	53538	WI
426 Jefferson St	Fort Atkinson	53538	WI
428 Clarence St	Fort Atkinson	53538	WI
428 Edward St	Fort Atkinson	53538	WI
429 Edward St	Fort Atkinson	53538	WI
430 Jefferson St	Fort Atkinson	53538	WI
431 Clarence St	Fort Atkinson	53538	WI
431 Jefferson St	Fort Atkinson	53538	WI
432 Clarence St	Fort Atkinson	53538	WI
432 Edward St	Fort Atkinson	53538	WI
433 Clarence St	Fort Atkinson	53538	WI
434 Jefferson St	Fort Atkinson	53538	WI
435 Jefferson St	Fort Atkinson	53538	WI
436 Clarence St	Fort Atkinson	53538	WI
436 Edward St	Fort Atkinson	53538	WI
500 Clarence St	Fort Atkinson	53538	WI
501 Clarence St	Fort Atkinson	53538	WI
501 Jefferson St	Fort Atkinson	53538	WI
504 Clarence St	Fort Atkinson	53538	WI
505 Clarence St	Fort Atkinson	53538	WI
507 Van Buren St	Fort Atkinson	53538	WI
508 Clarence St	Fort Atkinson	53538	WI
508 Van Buren St	Fort Atkinson	53538	WI
509 Clarence St	Fort Atkinson	53538	WI
509 Van Buren St	Fort Atkinson	53538	WI
512 Clarence St	Fort Atkinson	53538	WI
512 Van Buren St	Fort Atkinson	53538	WI
514 Van Buren St	Fort Atkinson	53538	WI
515 Van Buren St	Fort Atkinson	53538	WI
600 Van Buren St	Fort Atkinson	53538	WI
601 Oak St	Fort Atkinson	53538	WI
603 Van Buren St	Fort Atkinson	53538	WI
605 Barrie St	Fort Atkinson	53538	WI
605 Oak St	Fort Atkinson	53538	WI

Exhibit 1: City of Fort Atkinson Garbage/Recycling Address List

Street Address	City	Zip Code	State
606 Van Buren St	Fort Atkinson	53538	WI
608 Van Buren St	Fort Atkinson	53538	WI
609 Barrie St	Fort Atkinson	53538	WI
609 Van Buren St	Fort Atkinson	53538	WI
610 Barrie St	Fort Atkinson	53538	WI
611 Oak St	Fort Atkinson	53538	WI
612 Van Buren St	Fort Atkinson	53538	WI
613 Barrie St	Fort Atkinson	53538	WI
614 Barrie St	Fort Atkinson	53538	WI
615 Oak St	Fort Atkinson	53538	WI
619 Oak St	Fort Atkinson	53538	WI
64 Jackson St	Fort Atkinson	53538	WI
66 Jackson St	Fort Atkinson	53538	WI
70 Jackson St	Fort Atkinson	53538	WI
709 Oak St	Fort Atkinson	53538	WI
713 Oak St	Fort Atkinson	53538	WI
717 Oak St	Fort Atkinson	53538	WI
721 Oak St	Fort Atkinson	53538	WI
74 Jackson St	Fort Atkinson	53538	WI
80 Jackson St	Fort Atkinson	53538	WI
84 Monroe St	Fort Atkinson	53538	WI
85 Monroe St	Fort Atkinson	53538	WI
88 Monroe St	Fort Atkinson	53538	WI
9 Edgewood St	Fort Atkinson	53538	WI
91 Monroe St	Fort Atkinson	53538	WI
92 Jackson St	Fort Atkinson	53538	WI
95 Robert St	Fort Atkinson	53538	WI
98 Jackson St	Fort Atkinson	53538	WI
99 Robert St	Fort Atkinson	53538	WI
108 E Sherman Ave	Fort Atkinson	53538	WI
112 E Sherman Ave	Fort Atkinson	53538	WI
200 E Sherman Ave	Fort Atkinson	53538	WI
208 E Sherman Ave	Fort Atkinson	53538	WI
214 E Sherman Ave	Fort Atkinson	53538	WI
300 E Sherman Ave	Fort Atkinson	53538	WI
308 E Sherman Ave	Fort Atkinson	53538	WI
312 E Sherman Ave	Fort Atkinson	53538	WI
314 E Sherman Ave	Fort Atkinson	53538	WI
318 E Sherman Ave	Fort Atkinson	53538	WI
322 E Sherman Ave	Fort Atkinson	53538	WI
403 E Sherman Ave	Fort Atkinson	53538	WI
404 E Sherman Ave	Fort Atkinson	53538	WI
408 E Sherman Ave	Fort Atkinson	53538	WI
409 E Sherman Ave	Fort Atkinson	53538	WI

Exhibit 1: City of Fort Atkinson Garbage/Recycling Address List

Street Address	City	Zip Code	State
412 E Sherman Ave	Fort Atkinson	53538	WI
415 E Sherman Ave	Fort Atkinson	53538	WI
420 E Sherman Ave	Fort Atkinson	53538	WI
421 E Sherman Ave	Fort Atkinson	53538	WI
422 E Sherman Ave	Fort Atkinson	53538	WI
428 E Sherman Ave	Fort Atkinson	53538	WI
432 E Sherman Ave	Fort Atkinson	53538	WI
501 E Sherman Ave	Fort Atkinson	53538	WI
502 E Sherman Ave	Fort Atkinson	53538	WI
506 E Sherman Ave	Fort Atkinson	53538	WI
509 E Sherman Ave	Fort Atkinson	53538	WI
510 E Sherman Ave	Fort Atkinson	53538	WI
511 E Sherman Ave	Fort Atkinson	53538	WI
514 E Sherman Ave	Fort Atkinson	53538	WI
518 E Sherman Ave	Fort Atkinson	53538	WI
600 E Sherman Ave	Fort Atkinson	53538	WI
606 E Sherman Ave	Fort Atkinson	53538	WI
614 E Sherman Ave	Fort Atkinson	53538	WI
624 E Sherman Ave	Fort Atkinson	53538	WI
704 E Sherman Ave	Fort Atkinson	53538	WI
709 E Sherman Ave	Fort Atkinson	53538	WI
710 E Sherman Ave	Fort Atkinson	53538	WI
800 E Sherman Ave	Fort Atkinson	53538	WI
300 E Blackhawk Dr	Fort Atkinson	53538	WI
302 E Blackhawk Dr	Fort Atkinson	53538	WI
304 E Blackhawk Dr	Fort Atkinson	53538	WI
306 E Blackhawk Dr	Fort Atkinson	53538	WI
308 E Blackhawk Dr	Fort Atkinson	53538	WI
310 E Blackhawk Dr	Fort Atkinson	53538	WI
301 E Cramer St	Fort Atkinson	53538	WI
302 E Cramer St	Fort Atkinson	53538	WI
308 E Cramer St	Fort Atkinson	53538	WI
311 E Cramer St	Fort Atkinson	53538	WI
314 E Cramer St	Fort Atkinson	53538	WI
319 E Cramer St	Fort Atkinson	53538	WI
320 E Cramer St	Fort Atkinson	53538	WI
328 E Cramer St	Fort Atkinson	53538	WI
330 E Cramer St	Fort Atkinson	53538	WI
331 E Cramer St	Fort Atkinson	53538	WI
1002 N High St	Fort Atkinson	53538	WI
1003 N High St	Fort Atkinson	53538	WI
1006 N High St	Fort Atkinson	53538	WI
1007 N High St	Fort Atkinson	53538	WI
1011 N High St	Fort Atkinson	53538	WI

Exhibit 1: City of Fort Atkinson Garbage/Recycling Address List

Street Address	City	Zip Code	State
1106 N High St	Fort Atkinson	53538	WI
1107 N High St	Fort Atkinson	53538	WI
1112 N High St	Fort Atkinson	53538	WI
1113 N High St	Fort Atkinson	53538	WI
1122 N High St	Fort Atkinson	53538	WI
1131 N High St	Fort Atkinson	53538	WI
1141 N High St	Fort Atkinson	53538	WI
208 N High St	Fort Atkinson	53538	WI
214 N High St	Fort Atkinson	53538	WI
220 N High St	Fort Atkinson	53538	WI
300 N High St	Fort Atkinson	53538	WI
304 N High St	Fort Atkinson	53538	WI
308 N High St	Fort Atkinson	53538	WI
312 N High St	Fort Atkinson	53538	WI
316 N High St	Fort Atkinson	53538	WI
320 N High St	Fort Atkinson	53538	WI
324 N High St	Fort Atkinson	53538	WI
328 N High St	Fort Atkinson	53538	WI
403 N Fourth St	Fort Atkinson	53538	WI
408 N Fourth St	Fort Atkinson	53538	WI
409 N Fourth St	Fort Atkinson	53538	WI
409 N Third St	Fort Atkinson	53538	WI
410 N High St	Fort Atkinson	53538	WI
410 N Third St	Fort Atkinson	53538	WI
412 N Fourth St	Fort Atkinson	53538	WI
412 N High St	Fort Atkinson	53538	WI
413 N Third St	Fort Atkinson	53538	WI
414 N High St	Fort Atkinson	53538	WI
416 N Fourth St	Fort Atkinson	53538	WI
416 N Third St	Fort Atkinson	53538	WI
417 N Fourth St	Fort Atkinson	53538	WI
417 N Third St	Fort Atkinson	53538	WI
418 N High St	Fort Atkinson	53538	WI
422 N High St	Fort Atkinson	53538	WI
425 N Fourth St	Fort Atkinson	53538	WI
426 N High St	Fort Atkinson	53538	WI
430 N High St	Fort Atkinson	53538	WI
436 N High St	Fort Atkinson	53538	WI
500 N High St	Fort Atkinson	53538	WI
501 N High St	Fort Atkinson	53538	WI
502 N Fourth St	Fort Atkinson	53538	WI
503 N Fourth St	Fort Atkinson	53538	WI
503 N Third St	Fort Atkinson	53538	WI
505 N High St	Fort Atkinson	53538	WI

Exhibit 1: City of Fort Atkinson Garbage/Recycling Address List

Street Address	City	Zip Code	State
507 N High St	Fort Atkinson	53538	WI
510 N High St	Fort Atkinson	53538	WI
512 N Fourth St	Fort Atkinson	53538	WI
513 N High St	Fort Atkinson	53538	WI
514 N High St	Fort Atkinson	53538	WI
515 N Fourth St	Fort Atkinson	53538	WI
519 N High St	Fort Atkinson	53538	WI
520 N High St	Fort Atkinson	53538	WI
523 N High St	Fort Atkinson	53538	WI
526 N High St	Fort Atkinson	53538	WI
527 N High St	Fort Atkinson	53538	WI
603 N Fourth St	Fort Atkinson	53538	WI
609 N Fourth St	Fort Atkinson	53538	WI
615 N Fourth St	Fort Atkinson	53538	WI
703 N Fourth St	Fort Atkinson	53538	WI
707 N Fourth St	Fort Atkinson	53538	WI
711 N Fourth St	Fort Atkinson	53538	WI
715 N Fourth St	Fort Atkinson	53538	WI
716 N Fourth St	Fort Atkinson	53538	WI
720 N Fourth St	Fort Atkinson	53538	WI
721 N Fourth St	Fort Atkinson	53538	WI
727 N Fourth St	Fort Atkinson	53538	WI
731 N Fourth St	Fort Atkinson	53538	WI
802 N High St	Fort Atkinson	53538	WI
803 N High St	Fort Atkinson	53538	WI
807 N Fourth St	Fort Atkinson	53538	WI
807 N High St	Fort Atkinson	53538	WI
808 N Fourth St	Fort Atkinson	53538	WI
808 N High St	Fort Atkinson	53538	WI
810 N High St	Fort Atkinson	53538	WI
811 N Fourth St	Fort Atkinson	53538	WI
811 N High St	Fort Atkinson	53538	WI
814 N Fourth St	Fort Atkinson	53538	WI
816 N High St	Fort Atkinson	53538	WI
817 N Fourth St	Fort Atkinson	53538	WI
901 N High St	Fort Atkinson	53538	WI
904 N High St	Fort Atkinson	53538	WI
905 N High St	Fort Atkinson	53538	WI
910 N High St	Fort Atkinson	53538	WI
404 Curtis Cir	Fort Atkinson	53538	WI
407 Curtis Cir	Fort Atkinson	53538	WI
408 Curtis Cir	Fort Atkinson	53538	WI
415 Curtis Cir	Fort Atkinson	53538	WI
402 Glenview Ct	Fort Atkinson	53538	WI

Exhibit 1: City of Fort Atkinson Garbage/Recycling Address List

Street Address	City	Zip Code	State
403 Glenview Ct	Fort Atkinson	53538	WI
406 Glenview Ct	Fort Atkinson	53538	WI
407 Glenview Ct	Fort Atkinson	53538	WI
202 Memorial Dr	Fort Atkinson	53538	WI
210 Memorial Dr	Fort Atkinson	53538	WI
216 Memorial Dr	Fort Atkinson	53538	WI
219 Memorial Dr	Fort Atkinson	53538	WI
222 Memorial Dr	Fort Atkinson	53538	WI
301 Memorial Dr	Fort Atkinson	53538	WI
303 Memorial Dr	Fort Atkinson	53538	WI
307 Memorial Dr	Fort Atkinson	53538	WI
313 Memorial Dr	Fort Atkinson	53538	WI
400 Memorial Dr	Fort Atkinson	53538	WI
410 Memorial Dr	Fort Atkinson	53538	WI
411 Memorial Dr	Fort Atkinson	53538	WI
414 Memorial Dr	Fort Atkinson	53538	WI
417 Memorial Dr	Fort Atkinson	53538	WI
420 Memorial Dr	Fort Atkinson	53538	WI
421 Memorial Dr	Fort Atkinson	53538	WI
424 Memorial Dr	Fort Atkinson	53538	WI
425 Memorial Dr	Fort Atkinson	53538	WI
408 Clover Ln	Fort Atkinson	53538	WI
411 Clover Ln	Fort Atkinson	53538	WI
414 Clover Ln	Fort Atkinson	53538	WI
415 Clover Ln	Fort Atkinson	53538	WI
420 Clover Ln	Fort Atkinson	53538	WI
421 Clover Ln	Fort Atkinson	53538	WI
424 Clover Ln	Fort Atkinson	53538	WI
432 Clover Ln	Fort Atkinson	53538	WI
436 Clover Ln	Fort Atkinson	53538	WI
450 Clover Ln	Fort Atkinson	53538	WI
501 Clover Ln	Fort Atkinson	53538	WI
505 Clover Ln	Fort Atkinson	53538	WI
512 Clover Ln	Fort Atkinson	53538	WI
516 Clover Ln	Fort Atkinson	53538	WI
1001 Edgewater Rd	Fort Atkinson	53538	WI
1005 Edgewater Rd	Fort Atkinson	53538	WI
1007 Edgewater Rd	Fort Atkinson	53538	WI
1009 Edgewater Rd	Fort Atkinson	53538	WI
1011 Edgewater Rd	Fort Atkinson	53538	WI
1013 Edgewater Rd	Fort Atkinson	53538	WI
1015 Edgewater Rd	Fort Atkinson	53538	WI
1017 Edgewater Rd	Fort Atkinson	53538	WI
1019 Edgewater Rd	Fort Atkinson	53538	WI

Exhibit 1: City of Fort Atkinson Garbage/Recycling Address List

Street Address	City	Zip Code	State
1021 Edgewater Rd	Fort Atkinson	53538	WI
1023 Edgewater Rd	Fort Atkinson	53538	WI
1025 Edgewater Rd	Fort Atkinson	53538	WI
1027 Edgewater Rd	Fort Atkinson	53538	WI
817 Edgewater Rd	Fort Atkinson	53538	WI
903 Edgewater Rd	Fort Atkinson	53538	WI
911 Edgewater Rd	Fort Atkinson	53538	WI
100 Edward St #1	Fort Atkinson	53538	WI
100 Edward St #10	Fort Atkinson	53538	WI
100 Edward St #11	Fort Atkinson	53538	WI
100 Edward St #12	Fort Atkinson	53538	WI
100 Edward St #13	Fort Atkinson	53538	WI
100 Edward St #2	Fort Atkinson	53538	WI
100 Edward St #3	Fort Atkinson	53538	WI
100 Edward St #4	Fort Atkinson	53538	WI
100 Edward St #5	Fort Atkinson	53538	WI
100 Edward St #6	Fort Atkinson	53538	WI
100 Edward St #7	Fort Atkinson	53538	WI
100 Edward St #8	Fort Atkinson	53538	WI
100 Edward St #9	Fort Atkinson	53538	WI
1002 Jefferson St	Fort Atkinson	53538	WI
1006 Heth St	Fort Atkinson	53538	WI
1010 Heth St	Fort Atkinson	53538	WI
1015 Heth St	Fort Atkinson	53538	WI
1016 Heth St	Fort Atkinson	53538	WI
102 Clarence St	Fort Atkinson	53538	WI
1022 Heth St	Fort Atkinson	53538	WI
103 Jefferson St	Fort Atkinson	53538	WI
104 Jefferson St	Fort Atkinson	53538	WI
105 Clarence St	Fort Atkinson	53538	WI
106 Clarence St	Fort Atkinson	53538	WI
107 Clarence St	Fort Atkinson	53538	WI
107 Jefferson St	Fort Atkinson	53538	WI
108 Jefferson St	Fort Atkinson	53538	WI
111 Clarence St	Fort Atkinson	53538	WI
1110 Jefferson St	Fort Atkinson	53538	WI
112 Clarence St	Fort Atkinson	53538	WI
115 Clarence St	Fort Atkinson	53538	WI
116 Clarence St	Fort Atkinson	53538	WI
118 Clarence St	Fort Atkinson	53538	WI
202 Mc Millen St	Fort Atkinson	53538	WI
203 Armenia St	Fort Atkinson	53538	WI
203 Wilcox St	Fort Atkinson	53538	WI
208 Wilcox St	Fort Atkinson	53538	WI

Exhibit 1: City of Fort Atkinson Garbage/Recycling Address List

Street Address	City	Zip Code	State
209 Armenia St	Fort Atkinson	53538	WI
210 Mc Millen St	Fort Atkinson	53538	WI
212 Wilcox St	Fort Atkinson	53538	WI
213 Wilcox St	Fort Atkinson	53538	WI
216 Mc Millen St	Fort Atkinson	53538	WI
218 Wilcox St	Fort Atkinson	53538	WI
221 Armenia St	Fort Atkinson	53538	WI
221 Wilcox St	Fort Atkinson	53538	WI
222 Mc Millen St	Fort Atkinson	53538	WI
300 Mc Millen St	Fort Atkinson	53538	WI
301 Martin St	Fort Atkinson	53538	WI
302 Martin St	Fort Atkinson	53538	WI
303 Armenia St	Fort Atkinson	53538	WI
303 Rogers St	Fort Atkinson	53538	WI
303 Wilcox St	Fort Atkinson	53538	WI
304 Mc Millen St	Fort Atkinson	53538	WI
306 Martin St	Fort Atkinson	53538	WI
306 Wilcox St	Fort Atkinson	53538	WI
307 Martin St	Fort Atkinson	53538	WI
308 White St	Fort Atkinson	53538	WI
309 Armenia St	Fort Atkinson	53538	WI
309 Rogers St	Fort Atkinson	53538	WI
310 Martin St	Fort Atkinson	53538	WI
310 Mc Millen St	Fort Atkinson	53538	WI
311 Wilcox St	Fort Atkinson	53538	WI
312 Rogers St	Fort Atkinson	53538	WI
312 White St	Fort Atkinson	53538	WI
312 Wilcox St	Fort Atkinson	53538	WI
313 Armenia St	Fort Atkinson	53538	WI
315 Rogers St	Fort Atkinson	53538	WI
316 Martin St	Fort Atkinson	53538	WI
316 Mc Millen St	Fort Atkinson	53538	WI
316 White St	Fort Atkinson	53538	WI
317 Martin St	Fort Atkinson	53538	WI
317 White St	Fort Atkinson	53538	WI
318 Rogers St	Fort Atkinson	53538	WI
320 Mc Millen St	Fort Atkinson	53538	WI
320 White St	Fort Atkinson	53538	WI
320 Wilcox St	Fort Atkinson	53538	WI
321 Armenia St	Fort Atkinson	53538	WI
321 Hake St	Fort Atkinson	53538	WI
321 Martin St	Fort Atkinson	53538	WI
321 Rogers St	Fort Atkinson	53538	WI
321 Wilcox St	Fort Atkinson	53538	WI

Exhibit 1: City of Fort Atkinson Garbage/Recycling Address List

Street Address	City	Zip Code	State
323 White St	Fort Atkinson	53538	WI
324 Rogers St	Fort Atkinson	53538	WI
324 Wilcox St	Fort Atkinson	53538	WI
325 Armenia St	Fort Atkinson	53538	WI
325 Hake St	Fort Atkinson	53538	WI
325 Martin St	Fort Atkinson	53538	WI
325 Wilcox St	Fort Atkinson	53538	WI
326 Martin St	Fort Atkinson	53538	WI
326 Rogers St	Fort Atkinson	53538	WI
327 Rogers St	Fort Atkinson	53538	WI
327 White St	Fort Atkinson	53538	WI
329 Hake St	Fort Atkinson	53538	WI
329 Martin St	Fort Atkinson	53538	WI
329 Wilcox St	Fort Atkinson	53538	WI
331 Rogers St	Fort Atkinson	53538	WI
335 Martin St	Fort Atkinson	53538	WI
402 Heth St	Fort Atkinson	53538	WI
403 Mc Millen St	Fort Atkinson	53538	WI
406 Wilcox St	Fort Atkinson	53538	WI
407 Armenia St	Fort Atkinson	53538	WI
407 Wilcox St	Fort Atkinson	53538	WI
410 Armenia St	Fort Atkinson	53538	WI
410 Heth St	Fort Atkinson	53538	WI
410 Rogers St	Fort Atkinson	53538	WI
411 Armenia St	Fort Atkinson	53538	WI
411 Heth St	Fort Atkinson	53538	WI
411 Mc Millen St	Fort Atkinson	53538	WI
411 Rogers St	Fort Atkinson	53538	WI
412 Wilcox St	Fort Atkinson	53538	WI
413 Heth St	Fort Atkinson	53538	WI
413 Wilcox St	Fort Atkinson	53538	WI
415 Armenia St	Fort Atkinson	53538	WI
415 Mc Millen St	Fort Atkinson	53538	WI
416 Armenia St	Fort Atkinson	53538	WI
416 Rogers St	Fort Atkinson	53538	WI
416 Wilcox St	Fort Atkinson	53538	WI
417 Rogers St	Fort Atkinson	53538	WI
419 Mc Millen St	Fort Atkinson	53538	WI
419 Wilcox St	Fort Atkinson	53538	WI
420 Armenia St	Fort Atkinson	53538	WI
420 Rogers St	Fort Atkinson	53538	WI
422 Wilcox St	Fort Atkinson	53538	WI
423 Rogers St	Fort Atkinson	53538	WI
425 Mc Millen St	Fort Atkinson	53538	WI

Exhibit 1: City of Fort Atkinson Garbage/Recycling Address List

Street Address	City	Zip Code	State
425 Wilcox St	Fort Atkinson	53538	WI
426 Rogers St	Fort Atkinson	53538	WI
427 Rogers St	Fort Atkinson	53538	WI
429 Wilcox St	Fort Atkinson	53538	WI
430 Rogers St	Fort Atkinson	53538	WI
431 Mc Millen St	Fort Atkinson	53538	WI
431 Rogers St	Fort Atkinson	53538	WI
434 Rogers St	Fort Atkinson	53538	WI
502 Rogers St	Fort Atkinson	53538	WI
507 Rogers St	Fort Atkinson	53538	WI
509 Wilcox St	Fort Atkinson	53538	WI
513 Wilcox St	Fort Atkinson	53538	WI
517 Rogers St	Fort Atkinson	53538	WI
517 Wilcox St	Fort Atkinson	53538	WI
601 Rogers St	Fort Atkinson	53538	WI
602 Rogers St	Fort Atkinson	53538	WI
611 Rogers St	Fort Atkinson	53538	WI
612 Rogers St	Fort Atkinson	53538	WI
621 Rogers St	Fort Atkinson	53538	WI
622 Rogers St	Fort Atkinson	53538	WI
630 Rogers St	Fort Atkinson	53538	WI
700 Mc Millen St	Fort Atkinson	53538	WI
701 Mc Millen St	Fort Atkinson	53538	WI
701 Rogers St	Fort Atkinson	53538	WI
702 Florence St	Fort Atkinson	53538	WI
702 Rogers St	Fort Atkinson	53538	WI
703 Florence St	Fort Atkinson	53538	WI
707 Florence St	Fort Atkinson	53538	WI
707 Mc Millen St	Fort Atkinson	53538	WI
710 Florence St	Fort Atkinson	53538	WI
710 Mc Millen St	Fort Atkinson	53538	WI
711 Mc Millen St	Fort Atkinson	53538	WI
711 Rogers St	Fort Atkinson	53538	WI
712 Rogers St	Fort Atkinson	53538	WI
713 Florence St	Fort Atkinson	53538	WI
714 Florence St	Fort Atkinson	53538	WI
715 Mc Millen St	Fort Atkinson	53538	WI
717 Florence St	Fort Atkinson	53538	WI
718 Florence St	Fort Atkinson	53538	WI
719 Mc Millen St	Fort Atkinson	53538	WI
720 Mc Millen St	Fort Atkinson	53538	WI
721 Florence St	Fort Atkinson	53538	WI
722 Rogers St	Fort Atkinson	53538	WI
723 Mc Millen St	Fort Atkinson	53538	WI

Exhibit 1: City of Fort Atkinson Garbage/Recycling Address List

Street Address	City	Zip Code	State
724 Florence St	Fort Atkinson	53538	WI
725 Florence St	Fort Atkinson	53538	WI
729 Florence St	Fort Atkinson	53538	WI
730 Florence St	Fort Atkinson	53538	WI
731 Mc Millen St	Fort Atkinson	53538	WI
736 Florence St	Fort Atkinson	53538	WI
738 Florence St	Fort Atkinson	53538	WI
739 Florence St	Fort Atkinson	53538	WI
741 Florence St	Fort Atkinson	53538	WI
802 Florence St	Fort Atkinson	53538	WI
805 Florence St	Fort Atkinson	53538	WI
806 Florence St	Fort Atkinson	53538	WI
810 Florence St	Fort Atkinson	53538	WI
811 Florence St	Fort Atkinson	53538	WI
815 Florence St	Fort Atkinson	53538	WI
816 Florence St	Fort Atkinson	53538	WI
819 Florence St	Fort Atkinson	53538	WI
821 Florence St	Fort Atkinson	53538	WI
822 Florence St	Fort Atkinson	53538	WI
825 Florence St	Fort Atkinson	53538	WI
826 Florence St	Fort Atkinson	53538	WI
829 Florence St	Fort Atkinson	53538	WI
830 Florence St	Fort Atkinson	53538	WI
611 Reena Ave #1	Fort Atkinson	53538	WI
615 Reena Ave #1	Fort Atkinson	53538	WI
619 Reena Ave #1	Fort Atkinson	53538	WI
621 Reena Ave #1	Fort Atkinson	53538	WI
611 Reena Ave #2	Fort Atkinson	53538	WI
615 Reena Ave #2	Fort Atkinson	53538	WI
619 Reena Ave #2	Fort Atkinson	53538	WI
621 Reena Ave #2	Fort Atkinson	53538	WI
611 Reena Ave #3	Fort Atkinson	53538	WI
615 Reena Ave #3	Fort Atkinson	53538	WI
619 Reena Ave #3	Fort Atkinson	53538	WI
621 Reena Ave #3	Fort Atkinson	53538	WI
611 Reena Ave #4	Fort Atkinson	53538	WI
615 Reena Ave #4	Fort Atkinson	53538	WI
619 Reena Ave #4	Fort Atkinson	53538	WI
621 Reena Ave #4	Fort Atkinson	53538	WI
611 Reena Ave #5	Fort Atkinson	53538	WI
615 Reena Ave #5	Fort Atkinson	53538	WI
619 Reena Ave #5	Fort Atkinson	53538	WI
621 Reena Ave #5	Fort Atkinson	53538	WI
611 Reena Ave #6	Fort Atkinson	53538	WI

Exhibit 1: City of Fort Atkinson Garbage/Recycling Address List

Street Address	City	Zip Code	State
615 Reena Ave #6	Fort Atkinson	53538	WI
619 Reena Ave #6	Fort Atkinson	53538	WI
621 Reena Ave #6	Fort Atkinson	53538	WI
611 Reena Ave #7	Fort Atkinson	53538	WI
615 Reena Ave #7	Fort Atkinson	53538	WI
619 Reena Ave #7	Fort Atkinson	53538	WI
621 Reena Ave #7	Fort Atkinson	53538	WI
611 Reena Ave #8	Fort Atkinson	53538	WI
615 Reena Ave #8	Fort Atkinson	53538	WI
619 Reena Ave #8	Fort Atkinson	53538	WI
621 Reena Ave #8	Fort Atkinson	53538	WI
351 Ramesh Ave	Fort Atkinson	53538	WI
365 Ramesh Ave	Fort Atkinson	53538	WI
427 Ramesh Ave	Fort Atkinson	53538	WI
433 Ramesh Ave	Fort Atkinson	53538	WI
500 Shah Ave	Fort Atkinson	53538	WI
501 Reena Ave	Fort Atkinson	53538	WI
503 Reena Ave	Fort Atkinson	53538	WI
504 Reena Ave	Fort Atkinson	53538	WI
504 Shah Ave	Fort Atkinson	53538	WI
505 Reena Ave	Fort Atkinson	53538	WI
507 Reena Ave	Fort Atkinson	53538	WI
507 Shah Ave	Fort Atkinson	53538	WI
508 Shah Ave	Fort Atkinson	53538	WI
509 Reena Ave	Fort Atkinson	53538	WI
511 Reena Ave	Fort Atkinson	53538	WI
511 Shah Ave	Fort Atkinson	53538	WI
512 Shah Ave	Fort Atkinson	53538	WI
513 Reena Ave	Fort Atkinson	53538	WI
514 Shah Ave	Fort Atkinson	53538	WI
515 Reena Ave	Fort Atkinson	53538	WI
515 Shah Ave	Fort Atkinson	53538	WI
516 Reena Ave	Fort Atkinson	53538	WI
517 Shah Ave	Fort Atkinson	53538	WI
518 Shah Ave	Fort Atkinson	53538	WI
519 Reena Ave	Fort Atkinson	53538	WI
521 Reena Ave	Fort Atkinson	53538	WI
521 Shah Ave	Fort Atkinson	53538	WI
522 Shah Ave	Fort Atkinson	53538	WI
523 Reena Ave	Fort Atkinson	53538	WI
526 Shah Ave	Fort Atkinson	53538	WI
600 Shah Ave	Fort Atkinson	53538	WI
601 Shah Ave	Fort Atkinson	53538	WI
604 Shah Ave	Fort Atkinson	53538	WI

Exhibit 1: City of Fort Atkinson Garbage/Recycling Address List

Street Address	City	Zip Code	State
605 Shah Ave	Fort Atkinson	53538	WI
608 Shah Ave	Fort Atkinson	53538	WI
609 Shah Ave	Fort Atkinson	53538	WI
612 Shah Ave	Fort Atkinson	53538	WI
613 Shah Ave	Fort Atkinson	53538	WI
615 Shah Ave	Fort Atkinson	53538	WI
616 Reena Ave	Fort Atkinson	53538	WI
616 Shah Ave	Fort Atkinson	53538	WI
618 Reena Ave	Fort Atkinson	53538	WI
620 Shah Ave	Fort Atkinson	53538	WI
621 Shah Ave	Fort Atkinson	53538	WI
623 Shah Ave	Fort Atkinson	53538	WI
624 Shah Ave	Fort Atkinson	53538	WI
627 Shah Ave	Fort Atkinson	53538	WI
503 Lexington Blvd	Fort Atkinson	53538	WI
504 Lexington Blvd	Fort Atkinson	53538	WI
507 Lexington Blvd	Fort Atkinson	53538	WI
508 Lexington Blvd	Fort Atkinson	53538	WI
511 Lexington Blvd	Fort Atkinson	53538	WI
512 Lexington Blvd	Fort Atkinson	53538	WI
514 Lexington Blvd	Fort Atkinson	53538	WI
515 Lexington Blvd	Fort Atkinson	53538	WI
516 Lexington Blvd	Fort Atkinson	53538	WI
517 Lexington Blvd	Fort Atkinson	53538	WI
518 Lexington Blvd	Fort Atkinson	53538	WI
519 Lexington Blvd	Fort Atkinson	53538	WI
522 Lexington Blvd	Fort Atkinson	53538	WI
523 Lexington Blvd	Fort Atkinson	53538	WI
524 Lexington Blvd	Fort Atkinson	53538	WI
525 Lexington Blvd	Fort Atkinson	53538	WI
600 Lexington Blvd	Fort Atkinson	53538	WI
601 Lexington Blvd	Fort Atkinson	53538	WI
605 Lexington Blvd	Fort Atkinson	53538	WI
608 Lexington Blvd	Fort Atkinson	53538	WI
609 Lexington Blvd	Fort Atkinson	53538	WI
612 Lexington Blvd	Fort Atkinson	53538	WI
613 Lexington Blvd	Fort Atkinson	53538	WI
616 Lexington Blvd	Fort Atkinson	53538	WI
617 Lexington Blvd	Fort Atkinson	53538	WI
620 Lexington Blvd	Fort Atkinson	53538	WI
621 Lexington Blvd	Fort Atkinson	53538	WI
623 Lexington Blvd	Fort Atkinson	53538	WI
624 Lexington Blvd	Fort Atkinson	53538	WI
625 Lexington Blvd	Fort Atkinson	53538	WI

Exhibit 1: City of Fort Atkinson Garbage/Recycling Address List

Street Address	City	Zip Code	State
626 Lexington Blvd	Fort Atkinson	53538	WI
627 Lexington Blvd	Fort Atkinson	53538	WI
629 Lexington Blvd	Fort Atkinson	53538	WI
704 Lexington Blvd	Fort Atkinson	53538	WI
705 Lexington Blvd	Fort Atkinson	53538	WI
710 Lexington Blvd	Fort Atkinson	53538	WI
711 Lexington Blvd	Fort Atkinson	53538	WI
715 Lexington Blvd	Fort Atkinson	53538	WI
721 Lexington Blvd	Fort Atkinson	53538	WI
725 Lexington Blvd	Fort Atkinson	53538	WI
728 Lexington Blvd	Fort Atkinson	53538	WI
729 Lexington Blvd	Fort Atkinson	53538	WI
600 Coventry Cir	Fort Atkinson	53538	WI
601 Coventry Cir	Fort Atkinson	53538	WI
602 Coventry Cir	Fort Atkinson	53538	WI
603 Coventry Cir	Fort Atkinson	53538	WI
606 Coventry Cir	Fort Atkinson	53538	WI
607 Coventry Cir	Fort Atkinson	53538	WI
610 Coventry Cir	Fort Atkinson	53538	WI
611 Coventry Cir	Fort Atkinson	53538	WI
614 Coventry Cir	Fort Atkinson	53538	WI
615 Coventry Cir	Fort Atkinson	53538	WI
700 Coventry Cir	Fort Atkinson	53538	WI
704 Coventry Cir	Fort Atkinson	53538	WI
705 Coventry Cir	Fort Atkinson	53538	WI
706 Coventry Cir	Fort Atkinson	53538	WI
708 Coventry Cir	Fort Atkinson	53538	WI
710 Coventry Cir	Fort Atkinson	53538	WI
712 Coventry Cir	Fort Atkinson	53538	WI
715 Coventry Cir	Fort Atkinson	53538	WI
718 Coventry Cir	Fort Atkinson	53538	WI
719 Coventry Cir	Fort Atkinson	53538	WI
720 Coventry Cir	Fort Atkinson	53538	WI
724 Coventry Cir	Fort Atkinson	53538	WI
500 Commander Ct	Fort Atkinson	53538	WI
506 Commander Ct	Fort Atkinson	53538	WI
510 Commander Ct	Fort Atkinson	53538	WI
511 Commander Ct	Fort Atkinson	53538	WI
514 Commander Ct	Fort Atkinson	53538	WI
517 Commander Ct	Fort Atkinson	53538	WI
518 Commander Ct	Fort Atkinson	53538	WI
520 Stratford Ct	Fort Atkinson	53538	WI
521 Stratford Ct	Fort Atkinson	53538	WI
524 Stratford Ct	Fort Atkinson	53538	WI

Exhibit 1: City of Fort Atkinson Garbage/Recycling Address List

Street Address	City	Zip Code	State
525 Stratford Ct	Fort Atkinson	53538	WI
528 Stratford Ct	Fort Atkinson	53538	WI
529 Stratford Ct	Fort Atkinson	53538	WI
532 Stratford Ct	Fort Atkinson	53538	WI
533 Stratford Ct	Fort Atkinson	53538	WI
536 Stratford Ct	Fort Atkinson	53538	WI
537 Stratford Ct	Fort Atkinson	53538	WI
540 Stratford Ct	Fort Atkinson	53538	WI
541 Stratford Ct	Fort Atkinson	53538	WI
544 Stratford Ct	Fort Atkinson	53538	WI
545 Stratford Ct	Fort Atkinson	53538	WI
700 Badger Ct	Fort Atkinson	53538	WI
701 Badger Ct	Fort Atkinson	53538	WI
1600 Commonwealth Dr #1	Fort Atkinson	53538	WI
1604 Commonwealth Dr #1	Fort Atkinson	53538	WI
1608 Commonwealth Dr #1	Fort Atkinson	53538	WI
1612 Commonwealth Dr #1	Fort Atkinson	53538	WI
1600 Commonwealth Dr #2	Fort Atkinson	53538	WI
1604 Commonwealth Dr #2	Fort Atkinson	53538	WI
1608 Commonwealth Dr #2	Fort Atkinson	53538	WI
1612 Commonwealth Dr #2	Fort Atkinson	53538	WI
1600 Commonwealth Dr #3	Fort Atkinson	53538	WI
1604 Commonwealth Dr #3	Fort Atkinson	53538	WI
1608 Commonwealth Dr #3	Fort Atkinson	53538	WI
1612 Commonwealth Dr #3	Fort Atkinson	53538	WI
1600 Commonwealth Dr #4	Fort Atkinson	53538	WI
1604 Commonwealth Dr #4	Fort Atkinson	53538	WI
1608 Commonwealth Dr #4	Fort Atkinson	53538	WI
1612 Commonwealth Dr #4	Fort Atkinson	53538	WI
1600 Commonwealth Dr #5	Fort Atkinson	53538	WI
1604 Commonwealth Dr #5	Fort Atkinson	53538	WI
1608 Commonwealth Dr #5	Fort Atkinson	53538	WI
1612 Commonwealth Dr #5	Fort Atkinson	53538	WI
1600 Commonwealth Dr #6	Fort Atkinson	53538	WI
1604 Commonwealth Dr #6	Fort Atkinson	53538	WI
1608 Commonwealth Dr #6	Fort Atkinson	53538	WI
1612 Commonwealth Dr #6	Fort Atkinson	53538	WI
1600 Commonwealth Dr #7	Fort Atkinson	53538	WI
1604 Commonwealth Dr #7	Fort Atkinson	53538	WI
1608 Commonwealth Dr #7	Fort Atkinson	53538	WI
1612 Commonwealth Dr #7	Fort Atkinson	53538	WI
1600 Commonwealth Dr #8	Fort Atkinson	53538	WI
1604 Commonwealth Dr #8	Fort Atkinson	53538	WI
1608 Commonwealth Dr #8	Fort Atkinson	53538	WI

Exhibit 1: City of Fort Atkinson Garbage/Recycling Address List

Street Address	City	Zip Code	State
1612 Commonwealth Dr #8	Fort Atkinson	53538	WI
1233 Commonwealth Dr	Fort Atkinson	53538	WI
1302 Commonwealth Dr	Fort Atkinson	53538	WI
1306 Commonwealth Dr	Fort Atkinson	53538	WI
1307 Commonwealth Dr	Fort Atkinson	53538	WI
1309 Commonwealth Dr	Fort Atkinson	53538	WI
1310 Commonwealth Dr	Fort Atkinson	53538	WI
1313 Commonwealth Dr	Fort Atkinson	53538	WI
1315 Commonwealth Dr	Fort Atkinson	53538	WI
1317 Commonwealth Dr	Fort Atkinson	53538	WI
1318 Commonwealth Dr	Fort Atkinson	53538	WI
1321 Commonwealth Dr	Fort Atkinson	53538	WI
1322 Commonwealth Dr	Fort Atkinson	53538	WI
1324 Commonwealth Dr	Fort Atkinson	53538	WI
1325 Commonwealth Dr	Fort Atkinson	53538	WI
1328 Commonwealth Dr	Fort Atkinson	53538	WI
1329 Commonwealth Dr	Fort Atkinson	53538	WI
1330 Commonwealth Dr	Fort Atkinson	53538	WI
1331 Commonwealth Dr	Fort Atkinson	53538	WI
1332 Commonwealth Dr	Fort Atkinson	53538	WI
1333 Commonwealth Dr	Fort Atkinson	53538	WI
1400 Commonwealth Dr	Fort Atkinson	53538	WI
1401 Commonwealth Dr	Fort Atkinson	53538	WI
1405 Commonwealth Dr	Fort Atkinson	53538	WI
1406 Commonwealth Dr	Fort Atkinson	53538	WI
1409 Commonwealth Dr	Fort Atkinson	53538	WI
1410 Commonwealth Dr	Fort Atkinson	53538	WI
1501 Commonwealth Dr	Fort Atkinson	53538	WI
1301 Montclair Pl	Fort Atkinson	53538	WI
1302 Montclair Pl	Fort Atkinson	53538	WI
1304 Montclair Pl	Fort Atkinson	53538	WI
1305 Montclair Pl	Fort Atkinson	53538	WI
1307 Montclair Pl	Fort Atkinson	53538	WI
1309 Montclair Pl	Fort Atkinson	53538	WI
1311 Montclair Pl	Fort Atkinson	53538	WI
1315 Montclair Pl	Fort Atkinson	53538	WI
1316 Montclair Pl	Fort Atkinson	53538	WI
1319 Montclair Pl	Fort Atkinson	53538	WI
1320 Montclair Pl	Fort Atkinson	53538	WI
1323 Montclair Pl	Fort Atkinson	53538	WI
1324 Montclair Pl	Fort Atkinson	53538	WI
1327 Montclair Pl	Fort Atkinson	53538	WI
1328 Montclair Pl	Fort Atkinson	53538	WI
1329 Montclair Pl	Fort Atkinson	53538	WI

Exhibit 1: City of Fort Atkinson Garbage/Recycling Address List

Street Address	City	Zip Code	State
1401 Montclair Pl	Fort Atkinson	53538	WI
1403 Montclair Pl	Fort Atkinson	53538	WI
1404 Montclair Pl	Fort Atkinson	53538	WI
1405 Montclair Pl	Fort Atkinson	53538	WI
1406 Montclair Pl	Fort Atkinson	53538	WI
1407 Montclair Pl	Fort Atkinson	53538	WI
1408 Montclair Pl	Fort Atkinson	53538	WI
1409 Montclair Pl	Fort Atkinson	53538	WI
1410 Montclair Pl	Fort Atkinson	53538	WI
1411 Montclair Pl	Fort Atkinson	53538	WI
1412 Montclair Pl	Fort Atkinson	53538	WI
1413 Montclair Pl	Fort Atkinson	53538	WI
1414 Montclair Pl	Fort Atkinson	53538	WI
1415 Montclair Pl	Fort Atkinson	53538	WI
1417 Montclair Pl	Fort Atkinson	53538	WI
1500 Montclair Pl	Fort Atkinson	53538	WI
1501 Montclair Pl	Fort Atkinson	53538	WI
1503 Montclair Pl	Fort Atkinson	53538	WI
1505 Montclair Pl	Fort Atkinson	53538	WI
1506 Montclair Pl	Fort Atkinson	53538	WI
1507 Montclair Pl	Fort Atkinson	53538	WI
1510 Montclair Pl	Fort Atkinson	53538	WI
1511 Montclair Pl	Fort Atkinson	53538	WI
1513 Montclair Pl	Fort Atkinson	53538	WI
1514 Montclair Pl	Fort Atkinson	53538	WI
1515 Montclair Pl	Fort Atkinson	53538	WI
1517 Montclair Pl	Fort Atkinson	53538	WI
1524 Montclair Pl	Fort Atkinson	53538	WI
1525 Montclair Pl	Fort Atkinson	53538	WI
1528 Montclair Pl	Fort Atkinson	53538	WI
1529 Montclair Pl	Fort Atkinson	53538	WI
1532 Montclair Pl	Fort Atkinson	53538	WI
1533 Montclair Pl	Fort Atkinson	53538	WI
1536 Montclair Pl	Fort Atkinson	53538	WI
1537 Montclair Pl	Fort Atkinson	53538	WI
1538 Montclair Pl	Fort Atkinson	53538	WI
1539 Montclair Pl	Fort Atkinson	53538	WI
1540 Montclair Pl	Fort Atkinson	53538	WI
1601 Premier Pl	Fort Atkinson	53538	WI
1611 Premier Pl	Fort Atkinson	53538	WI
1614 Premier Pl	Fort Atkinson	53538	WI
1621 Premier Pl	Fort Atkinson	53538	WI
1631 Premier Pl	Fort Atkinson	53538	WI
1632 Premier Pl	Fort Atkinson	53538	WI

Exhibit 1: City of Fort Atkinson Garbage/Recycling Address List

Street Address	City	Zip Code	State
1635 Premier Pl	Fort Atkinson	53538	WI
1643 Montclair Pl	Fort Atkinson	53538	WI
1651 Montclair Pl	Fort Atkinson	53538	WI
1655 Montclair Pl	Fort Atkinson	53538	WI
1656 Montclair Pl	Fort Atkinson	53538	WI
1659 Montclair Pl	Fort Atkinson	53538	WI
1701 Montclair Pl	Fort Atkinson	53538	WI
1705 Montclair Pl	Fort Atkinson	53538	WI
1713 Montclair Pl	Fort Atkinson	53538	WI
1716 Montclair Pl	Fort Atkinson	53538	WI
1718 Montclair Pl	Fort Atkinson	53538	WI
1720 Montclair Pl	Fort Atkinson	53538	WI
1722 Montclair Pl	Fort Atkinson	53538	WI
1724 Montclair Pl	Fort Atkinson	53538	WI
1504 Radhika St	Fort Atkinson	53538	WI
1504 Rangita St	Fort Atkinson	53538	WI
1505 Rangita St	Fort Atkinson	53538	WI
1505 Raveen St	Fort Atkinson	53538	WI
1506 Rangita St	Fort Atkinson	53538	WI
1506 Raveen St	Fort Atkinson	53538	WI
1507 Radhika St	Fort Atkinson	53538	WI
1507 Raveen St	Fort Atkinson	53538	WI
1508 Radhika St	Fort Atkinson	53538	WI
1508 Raveen St	Fort Atkinson	53538	WI
1510 Rangita St	Fort Atkinson	53538	WI
1511 Radhika St	Fort Atkinson	53538	WI
1511 Rangita St	Fort Atkinson	53538	WI
1511 Raveen St	Fort Atkinson	53538	WI
1512 Radhika St	Fort Atkinson	53538	WI
1512 Rangita St	Fort Atkinson	53538	WI
1512 Raveen St	Fort Atkinson	53538	WI
1513 Raveen St	Fort Atkinson	53538	WI
1514 Raveen St	Fort Atkinson	53538	WI
1515 Radhika St	Fort Atkinson	53538	WI
1515 Raveen St	Fort Atkinson	53538	WI
1516 Radhika St	Fort Atkinson	53538	WI
1517 Raveen St	Fort Atkinson	53538	WI
1518 Rangita St	Fort Atkinson	53538	WI
1518 Raveen St	Fort Atkinson	53538	WI
1519 Rangita St	Fort Atkinson	53538	WI
1519 Raveen St	Fort Atkinson	53538	WI
1520 Rangita St	Fort Atkinson	53538	WI
1520 Raveen St	Fort Atkinson	53538	WI
1521 Rangita St	Fort Atkinson	53538	WI

Exhibit 1: City of Fort Atkinson Garbage/Recycling Address List

Street Address	City	Zip Code	State
1521 Raveen St	Fort Atkinson	53538	WI
1522 Radhika St	Fort Atkinson	53538	WI
1523 Radhika St	Fort Atkinson	53538	WI
1524 Rangita St	Fort Atkinson	53538	WI
1524 Raveen St	Fort Atkinson	53538	WI
1525 Raveen St	Fort Atkinson	53538	WI
1526 Radhika St	Fort Atkinson	53538	WI
1526 Rangita St	Fort Atkinson	53538	WI
1526 Raveen St	Fort Atkinson	53538	WI
1527 Radhika St	Fort Atkinson	53538	WI
1527 Rangita St	Fort Atkinson	53538	WI
1527 Raveen St	Fort Atkinson	53538	WI
1528 Rangita St	Fort Atkinson	53538	WI
1530 Radhika St	Fort Atkinson	53538	WI
1530 Rangita St	Fort Atkinson	53538	WI
1531 Radhika St	Fort Atkinson	53538	WI
1531 Rangita St	Fort Atkinson	53538	WI
1531 Raveen St	Fort Atkinson	53538	WI
1532 Rangita St	Fort Atkinson	53538	WI
1533 Rangita St	Fort Atkinson	53538	WI
1534 Radhika St	Fort Atkinson	53538	WI
1534 Rangita St	Fort Atkinson	53538	WI
1535 Radhika St	Fort Atkinson	53538	WI
1538 Radhika St	Fort Atkinson	53538	WI
1539 Radhika St	Fort Atkinson	53538	WI
1540 Radhika St	Fort Atkinson	53538	WI
1541 Radhika St	Fort Atkinson	53538	WI
1543 Rangita St	Fort Atkinson	53538	WI
1545 Raveen St	Fort Atkinson	53538	WI
1550 Rangita St	Fort Atkinson	53538	WI
1551 Rangita St	Fort Atkinson	53538	WI
1553 Rangita St	Fort Atkinson	53538	WI
1564 Rangita St	Fort Atkinson	53538	WI
1609 Ila St	Fort Atkinson	53538	WI
1617 Ila St	Fort Atkinson	53538	WI
1670 Ila St	Fort Atkinson	53538	WI
1677 Ila St	Fort Atkinson	53538	WI
1681 Ila St	Fort Atkinson	53538	WI
601 Talent Tr	Fort Atkinson	53538	WI
603 Talent Tr	Fort Atkinson	53538	WI
611 Talent Tr	Fort Atkinson	53538	WI
612 Talent Tr	Fort Atkinson	53538	WI
614 Talent Tr	Fort Atkinson	53538	WI
618 Talent Tr	Fort Atkinson	53538	WI

Exhibit 1: City of Fort Atkinson Garbage/Recycling Address List

Street Address	City	Zip Code	State
622 Talent Tr	Fort Atkinson	53538	WI
501 Brighton Way	Fort Atkinson	53538	WI
513 Brighton Way	Fort Atkinson	53538	WI
523 Brighton Way	Fort Atkinson	53538	WI
524 Brighton Way	Fort Atkinson	53538	WI
527 Brighton Way	Fort Atkinson	53538	WI
531 Brighton Way	Fort Atkinson	53538	WI
1000 W Sherman Ave	Fort Atkinson	53538	WI
1003 W Sherman Ave	Fort Atkinson	53538	WI
1004 W Sherman Ave	Fort Atkinson	53538	WI
1008 W Sherman Ave	Fort Atkinson	53538	WI
1011 W Sherman Ave	Fort Atkinson	53538	WI
1012 W Sherman Ave	Fort Atkinson	53538	WI
1016 W Sherman Ave	Fort Atkinson	53538	WI
1017 W Sherman Ave	Fort Atkinson	53538	WI
1105 W Sherman Ave	Fort Atkinson	53538	WI
1108 W Sherman Ave	Fort Atkinson	53538	WI
1109 W Sherman Ave	Fort Atkinson	53538	WI
1112 W Sherman Ave	Fort Atkinson	53538	WI
1113 W Sherman Ave	Fort Atkinson	53538	WI
1114 W Sherman Ave	Fort Atkinson	53538	WI
1116 W Sherman Ave	Fort Atkinson	53538	WI
1117 W Sherman Ave	Fort Atkinson	53538	WI
1121 W Sherman Ave	Fort Atkinson	53538	WI
1124 W Sherman Ave	Fort Atkinson	53538	WI
1125 W Sherman Ave	Fort Atkinson	53538	WI
1200 W Sherman Ave	Fort Atkinson	53538	WI
1215 W Sherman Ave	Fort Atkinson	53538	WI
1217 W Sherman Ave	Fort Atkinson	53538	WI
1218 W Sherman Ave	Fort Atkinson	53538	WI
1219 W Sherman Ave	Fort Atkinson	53538	WI
1220 W Sherman Ave	Fort Atkinson	53538	WI
1221 W Sherman Ave	Fort Atkinson	53538	WI
1222 W Sherman Ave	Fort Atkinson	53538	WI
1223 W Sherman Ave	Fort Atkinson	53538	WI
1224 W Sherman Ave	Fort Atkinson	53538	WI
1225 W Sherman Ave	Fort Atkinson	53538	WI
1226 W Sherman Ave	Fort Atkinson	53538	WI
1227 W Sherman Ave	Fort Atkinson	53538	WI
1228 W Sherman Ave	Fort Atkinson	53538	WI
1229 W Sherman Ave	Fort Atkinson	53538	WI
1230 W Sherman Ave	Fort Atkinson	53538	WI
1231 W Sherman Ave	Fort Atkinson	53538	WI
1232 W Sherman Ave	Fort Atkinson	53538	WI

Exhibit 1: City of Fort Atkinson Garbage/Recycling Address List

Street Address	City	Zip Code	State
1233 W Sherman Ave	Fort Atkinson	53538	WI
1235 W Sherman Ave	Fort Atkinson	53538	WI
710 W Sherman Ave	Fort Atkinson	53538	WI
711 W Sherman Ave	Fort Atkinson	53538	WI
714 W Sherman Ave	Fort Atkinson	53538	WI
715 W Sherman Ave	Fort Atkinson	53538	WI
718 W Sherman Ave	Fort Atkinson	53538	WI
722 W Sherman Ave	Fort Atkinson	53538	WI
725 W Sherman Ave	Fort Atkinson	53538	WI
726 W Sherman Ave	Fort Atkinson	53538	WI
800 W Sherman Ave	Fort Atkinson	53538	WI
801 W Sherman Ave	Fort Atkinson	53538	WI
804 W Sherman Ave	Fort Atkinson	53538	WI
805 W Sherman Ave	Fort Atkinson	53538	WI
810 W Sherman Ave	Fort Atkinson	53538	WI
811 W Sherman Ave	Fort Atkinson	53538	WI
812 W Sherman Ave	Fort Atkinson	53538	WI
813 W Sherman Ave	Fort Atkinson	53538	WI
900 W Sherman Ave	Fort Atkinson	53538	WI
904 W Sherman Ave	Fort Atkinson	53538	WI
905 W Sherman Ave	Fort Atkinson	53538	WI
908 W Sherman Ave	Fort Atkinson	53538	WI
909 W Sherman Ave	Fort Atkinson	53538	WI
913 W Sherman Ave	Fort Atkinson	53538	WI
10 Wilson Ave	Fort Atkinson	53538	WI
1003 Madison Ave	Fort Atkinson	53538	WI
101 Wilson Ave	Fort Atkinson	53538	WI
109 Wilson Ave	Fort Atkinson	53538	WI
11 Wilson Ave	Fort Atkinson	53538	WI
116 Wilson Ave	Fort Atkinson	53538	WI
1201 Madison Ave	Fort Atkinson	53538	WI
15 Wilson Ave	Fort Atkinson	53538	WI
16 Wilson Ave	Fort Atkinson	53538	WI
18 Wilson Ave	Fort Atkinson	53538	WI
19 Wilson Ave	Fort Atkinson	53538	WI
204 Wilson Ave	Fort Atkinson	53538	WI
217 Wilson Ave	Fort Atkinson	53538	WI
220 Wilson Ave	Fort Atkinson	53538	WI
223 Wilson Ave	Fort Atkinson	53538	WI
23 Wilson Ave	Fort Atkinson	53538	WI
24 Wilson Ave	Fort Atkinson	53538	WI
27 Wilson Ave	Fort Atkinson	53538	WI
28 Wilson Ave	Fort Atkinson	53538	WI
307 Wilson Ave	Fort Atkinson	53538	WI

Exhibit 1: City of Fort Atkinson Garbage/Recycling Address List

Street Address	City	Zip Code	State
31 Wilson Ave	Fort Atkinson	53538	WI
311 Wilson Ave	Fort Atkinson	53538	WI
317 Wilson Ave	Fort Atkinson	53538	WI
325 Wilson Ave	Fort Atkinson	53538	WI
330 Wilson Ave	Fort Atkinson	53538	WI
34 Wilson Ave	Fort Atkinson	53538	WI
37 Wilson Ave	Fort Atkinson	53538	WI
38 Wilson Ave	Fort Atkinson	53538	WI
42 Wilson Ave	Fort Atkinson	53538	WI
43 Wilson Ave	Fort Atkinson	53538	WI
48 Wilson Ave	Fort Atkinson	53538	WI
51 Wilson Ave	Fort Atkinson	53538	WI
6 Wilson Ave	Fort Atkinson	53538	WI
707 Madison Ave	Fort Atkinson	53538	WI
711 Madison Ave	Fort Atkinson	53538	WI
715 Madison Ave	Fort Atkinson	53538	WI
719 Madison Ave	Fort Atkinson	53538	WI
817 Madison Ave	Fort Atkinson	53538	WI
1000 Riverside Dr	Fort Atkinson	53538	WI
1004 Riverside Dr	Fort Atkinson	53538	WI
1008 Riverside Dr	Fort Atkinson	53538	WI
1016 Riverside Dr	Fort Atkinson	53538	WI
1100 Riverside Dr	Fort Atkinson	53538	WI
1106 Riverside Dr	Fort Atkinson	53538	WI
1110 Riverside Dr	Fort Atkinson	53538	WI
1112 Riverside Dr	Fort Atkinson	53538	WI
1118 Riverside Dr	Fort Atkinson	53538	WI
1206 Riverside Dr	Fort Atkinson	53538	WI
1214 Riverside Dr	Fort Atkinson	53538	WI
1222 Riverside Dr	Fort Atkinson	53538	WI
1224 Riverside Dr	Fort Atkinson	53538	WI
1230 Riverside Dr	Fort Atkinson	53538	WI
1234 Riverside Dr	Fort Atkinson	53538	WI
415 Commonwealth Dr	Fort Atkinson	53538	WI
421 Commonwealth Dr	Fort Atkinson	53538	WI
427 Commonwealth Dr	Fort Atkinson	53538	WI
429 Commonwealth Dr	Fort Atkinson	53538	WI
431 Commonwealth Dr	Fort Atkinson	53538	WI
433 Commonwealth Dr	Fort Atkinson	53538	WI
601 Commonwealth Dr	Fort Atkinson	53538	WI
603 Commonwealth Dr	Fort Atkinson	53538	WI
700 Riverside Dr	Fort Atkinson	53538	WI
708 Riverside Dr	Fort Atkinson	53538	WI
714 Riverside Dr	Fort Atkinson	53538	WI

Exhibit 1: City of Fort Atkinson Garbage/Recycling Address List

Street Address	City	Zip Code	State
718 Riverside Dr	Fort Atkinson	53538	WI
800 Riverside Dr	Fort Atkinson	53538	WI
810 Riverside Dr	Fort Atkinson	53538	WI
814 Riverside Dr	Fort Atkinson	53538	WI
818 Riverside Dr	Fort Atkinson	53538	WI
822 Riverside Dr	Fort Atkinson	53538	WI
826 Riverside Dr	Fort Atkinson	53538	WI
900 Riverside Dr	Fort Atkinson	53538	WI
904 Riverside Dr	Fort Atkinson	53538	WI
908 Riverside Dr	Fort Atkinson	53538	WI
912 Riverside Dr	Fort Atkinson	53538	WI
1000 Elsie St	Fort Atkinson	53538	WI
1006 Elsie St	Fort Atkinson	53538	WI
1008 Janette St	Fort Atkinson	53538	WI
1009 Harriette St	Fort Atkinson	53538	WI
101 Jackson St	Fort Atkinson	53538	WI
101 Shirley St	Fort Atkinson	53538	WI
1010 Elsie St	Fort Atkinson	53538	WI
1012 Janette St	Fort Atkinson	53538	WI
1013 Janette St	Fort Atkinson	53538	WI
1014 Van Buren St	Fort Atkinson	53538	WI
1015 Van Buren St	Fort Atkinson	53538	WI
1016 Elsie St	Fort Atkinson	53538	WI
103 Lucile St	Fort Atkinson	53538	WI
105 Shirley St	Fort Atkinson	53538	WI
108 Council St	Fort Atkinson	53538	WI
108 Roosevelt St	Fort Atkinson	53538	WI
108 Shirley St	Fort Atkinson	53538	WI
109 Jackson St	Fort Atkinson	53538	WI
109 Lucile St	Fort Atkinson	53538	WI
109 Shirley St	Fort Atkinson	53538	WI
110 Lucile St	Fort Atkinson	53538	WI
1100 Charles St	Fort Atkinson	53538	WI
1100 Elsie St	Fort Atkinson	53538	WI
1106 Elsie St	Fort Atkinson	53538	WI
1108 Charles St	Fort Atkinson	53538	WI
1109 Charles St	Fort Atkinson	53538	WI
1109 Janette St	Fort Atkinson	53538	WI
111 Council St	Fort Atkinson	53538	WI
111 Roosevelt St	Fort Atkinson	53538	WI
1110 Van Buren St	Fort Atkinson	53538	WI
1111 Harriette St	Fort Atkinson	53538	WI
1112 Charles St	Fort Atkinson	53538	WI
1112 Harriette St	Fort Atkinson	53538	WI

Exhibit 1: City of Fort Atkinson Garbage/Recycling Address List

Street Address	City	Zip Code	State
1112 Janette St	Fort Atkinson	53538	WI
1113 Charles St	Fort Atkinson	53538	WI
1113 Elsie St	Fort Atkinson	53538	WI
1113 Harriette St	Fort Atkinson	53538	WI
1113 Janette St	Fort Atkinson	53538	WI
1114 Elsie St	Fort Atkinson	53538	WI
1116 Harriette St	Fort Atkinson	53538	WI
1116 Janette St	Fort Atkinson	53538	WI
1116 Van Buren St	Fort Atkinson	53538	WI
1117 Charles St	Fort Atkinson	53538	WI
1117 Elsie St	Fort Atkinson	53538	WI
1117 Harriette St	Fort Atkinson	53538	WI
1117 Janette St	Fort Atkinson	53538	WI
1119 Van Buren St	Fort Atkinson	53538	WI
112 Council St	Fort Atkinson	53538	WI
112 Roosevelt St	Fort Atkinson	53538	WI
112 Shirley St	Fort Atkinson	53538	WI
1120 Harriette St	Fort Atkinson	53538	WI
1120 Van Buren St	Fort Atkinson	53538	WI
1121 Charles St	Fort Atkinson	53538	WI
1122 Janette St	Fort Atkinson	53538	WI
1123 Harriette St	Fort Atkinson	53538	WI
1123 Janette St	Fort Atkinson	53538	WI
113 Council St	Fort Atkinson	53538	WI
113 Roosevelt St	Fort Atkinson	53538	WI
113 Shirley St	Fort Atkinson	53538	WI
115 Jackson St	Fort Atkinson	53538	WI
115 Lucile St	Fort Atkinson	53538	WI
116 Council St	Fort Atkinson	53538	WI
116 Shirley St	Fort Atkinson	53538	WI
117 Council St	Fort Atkinson	53538	WI
117 Lucile St	Fort Atkinson	53538	WI
117 Shirley St	Fort Atkinson	53538	WI
118 Lucile St	Fort Atkinson	53538	WI
118 Roosevelt St	Fort Atkinson	53538	WI
119 Roosevelt St	Fort Atkinson	53538	WI
120 Council St	Fort Atkinson	53538	WI
121 Jackson St	Fort Atkinson	53538	WI
121 Shirley St	Fort Atkinson	53538	WI
1211 Charles St	Fort Atkinson	53538	WI
1213 Lillian St	Fort Atkinson	53538	WI
1217 Lillian St	Fort Atkinson	53538	WI
1220 Janette St	Fort Atkinson	53538	WI
1221 Lillian St	Fort Atkinson	53538	WI

Exhibit 1: City of Fort Atkinson Garbage/Recycling Address List

Street Address	City	Zip Code	State
1227 Lillian St	Fort Atkinson	53538	WI
123 Lucile St	Fort Atkinson	53538	WI
123 Roosevelt St	Fort Atkinson	53538	WI
1232 Janette St	Fort Atkinson	53538	WI
1232 Lillian St	Fort Atkinson	53538	WI
1233 Janette St	Fort Atkinson	53538	WI
1233 Lillian St	Fort Atkinson	53538	WI
1238 Lillian St	Fort Atkinson	53538	WI
1239 Janette St	Fort Atkinson	53538	WI
1239 Lillian St	Fort Atkinson	53538	WI
1240 Elsie St	Fort Atkinson	53538	WI
1240 Janette St	Fort Atkinson	53538	WI
1242 Lillian St	Fort Atkinson	53538	WI
1243 Lillian St	Fort Atkinson	53538	WI
1245 Janette St	Fort Atkinson	53538	WI
1246 Janette St	Fort Atkinson	53538	WI
1247 Elsie St	Fort Atkinson	53538	WI
1247 Lillian St	Fort Atkinson	53538	WI
125 Jackson St	Fort Atkinson	53538	WI
1250 Elsie St	Fort Atkinson	53538	WI
1250 Janette St	Fort Atkinson	53538	WI
1251 Elsie St	Fort Atkinson	53538	WI
1251 Janette St	Fort Atkinson	53538	WI
1255 Elsie St	Fort Atkinson	53538	WI
1255 Janette St	Fort Atkinson	53538	WI
1256 Janette St	Fort Atkinson	53538	WI
1257 Elsie St	Fort Atkinson	53538	WI
1257 Janette St	Fort Atkinson	53538	WI
1260 Elsie St	Fort Atkinson	53538	WI
1260 Janette St	Fort Atkinson	53538	WI
1261 Elsie St	Fort Atkinson	53538	WI
1261 Janette St	Fort Atkinson	53538	WI
1264 Elsie St	Fort Atkinson	53538	WI
1265 Elsie St	Fort Atkinson	53538	WI
1265 Janette St	Fort Atkinson	53538	WI
1268 Elsie St	Fort Atkinson	53538	WI
203 Jackson St	Fort Atkinson	53538	WI
204 Shirley St	Fort Atkinson	53538	WI
205 Lucile St	Fort Atkinson	53538	WI
207 Jackson St	Fort Atkinson	53538	WI
208 Council St	Fort Atkinson	53538	WI
208 Shirley St	Fort Atkinson	53538	WI
209 Council St	Fort Atkinson	53538	WI
209 Roosevelt St	Fort Atkinson	53538	WI

Exhibit 1: City of Fort Atkinson Garbage/Recycling Address List

Street Address	City	Zip Code	State
210 Lucile St	Fort Atkinson	53538	WI
210 Roosevelt St	Fort Atkinson	53538	WI
211 Lucile St	Fort Atkinson	53538	WI
211 Shirley St	Fort Atkinson	53538	WI
212 Council St	Fort Atkinson	53538	WI
212 Roosevelt St	Fort Atkinson	53538	WI
213 Council St	Fort Atkinson	53538	WI
213 Jackson St	Fort Atkinson	53538	WI
213 Roosevelt St	Fort Atkinson	53538	WI
214 Shirley St	Fort Atkinson	53538	WI
215 Lucile St	Fort Atkinson	53538	WI
215 Shirley St	Fort Atkinson	53538	WI
216 Council St	Fort Atkinson	53538	WI
216 Lucile St	Fort Atkinson	53538	WI
216 Roosevelt St	Fort Atkinson	53538	WI
217 Council St	Fort Atkinson	53538	WI
217 Jackson St	Fort Atkinson	53538	WI
217 Roosevelt St	Fort Atkinson	53538	WI
217 Shirley St	Fort Atkinson	53538	WI
218 Shirley St	Fort Atkinson	53538	WI
219 Lucile St	Fort Atkinson	53538	WI
220 Roosevelt St	Fort Atkinson	53538	WI
221 Council St	Fort Atkinson	53538	WI
221 Jackson St	Fort Atkinson	53538	WI
222 Shirley St	Fort Atkinson	53538	WI
223 Lucile St	Fort Atkinson	53538	WI
223 Roosevelt St	Fort Atkinson	53538	WI
223 Shirley St	Fort Atkinson	53538	WI
225 Council St	Fort Atkinson	53538	WI
225 Jackson St	Fort Atkinson	53538	WI
300 Roosevelt St	Fort Atkinson	53538	WI
300 Shirley St	Fort Atkinson	53538	WI
301 Council St	Fort Atkinson	53538	WI
301 Jackson St	Fort Atkinson	53538	WI
301 Lucile St	Fort Atkinson	53538	WI
301 Roosevelt St	Fort Atkinson	53538	WI
303 Shirley St	Fort Atkinson	53538	WI
304 Council St	Fort Atkinson	53538	WI
304 Roosevelt St	Fort Atkinson	53538	WI
304 Shirley St	Fort Atkinson	53538	WI
305 Council St	Fort Atkinson	53538	WI
305 Roosevelt St	Fort Atkinson	53538	WI
305 Shirley St	Fort Atkinson	53538	WI
307 Lucile St	Fort Atkinson	53538	WI

Exhibit 1: City of Fort Atkinson Garbage/Recycling Address List

Street Address	City	Zip Code	State
308 Lucile St	Fort Atkinson	53538	WI
309 Council St	Fort Atkinson	53538	WI
309 Jackson St	Fort Atkinson	53538	WI
309 Roosevelt St	Fort Atkinson	53538	WI
309 Shirley St	Fort Atkinson	53538	WI
310 Roosevelt St	Fort Atkinson	53538	WI
310 Shirley St	Fort Atkinson	53538	WI
311 Lucile St	Fort Atkinson	53538	WI
312 Lucile St	Fort Atkinson	53538	WI
313 Jackson St	Fort Atkinson	53538	WI
313 Lucile St	Fort Atkinson	53538	WI
313 Shirley St	Fort Atkinson	53538	WI
314 Roosevelt St	Fort Atkinson	53538	WI
315 Roosevelt St	Fort Atkinson	53538	WI
316 Roosevelt St	Fort Atkinson	53538	WI
317 Jackson St	Fort Atkinson	53538	WI
317 Lucile St	Fort Atkinson	53538	WI
319 Lucile St	Fort Atkinson	53538	WI
320 Roosevelt St	Fort Atkinson	53538	WI
321 Jackson St	Fort Atkinson	53538	WI
324 Roosevelt St	Fort Atkinson	53538	WI
325 Jackson St	Fort Atkinson	53538	WI
328 Roosevelt St	Fort Atkinson	53538	WI
329 Jackson St	Fort Atkinson	53538	WI
331 Lucile St	Fort Atkinson	53538	WI
400 Council St	Fort Atkinson	53538	WI
401 Council St	Fort Atkinson	53538	WI
401 Jackson St	Fort Atkinson	53538	WI
405 Jackson St	Fort Atkinson	53538	WI
405 Lucile St	Fort Atkinson	53538	WI
406 Council St	Fort Atkinson	53538	WI
407 Council St	Fort Atkinson	53538	WI
410 Council St	Fort Atkinson	53538	WI
411 Jackson St	Fort Atkinson	53538	WI
414 Council St	Fort Atkinson	53538	WI
415 Council St	Fort Atkinson	53538	WI
415 Roosevelt St	Fort Atkinson	53538	WI
418 Roosevelt St	Fort Atkinson	53538	WI
419 Roosevelt St	Fort Atkinson	53538	WI
420 Roosevelt St	Fort Atkinson	53538	WI
423 Roosevelt St	Fort Atkinson	53538	WI
60 Shirley St	Fort Atkinson	53538	WI
61 Lucile St	Fort Atkinson	53538	WI
61 Shirley St	Fort Atkinson	53538	WI

Exhibit 1: City of Fort Atkinson Garbage/Recycling Address List

Street Address	City	Zip Code	State
62 Lucile St	Fort Atkinson	53538	WI
65 Lucile St	Fort Atkinson	53538	WI
65 Shirley St	Fort Atkinson	53538	WI
66 Shirley St	Fort Atkinson	53538	WI
69 Lucile St	Fort Atkinson	53538	WI
69 Shirley St	Fort Atkinson	53538	WI
706 Van Buren St	Fort Atkinson	53538	WI
708 Charles St	Fort Atkinson	53538	WI
708 Harriette St	Fort Atkinson	53538	WI
709 Charles St	Fort Atkinson	53538	WI
709 Janette St	Fort Atkinson	53538	WI
709 Van Buren St	Fort Atkinson	53538	WI
71 Rankin St	Fort Atkinson	53538	WI
710 Janette St	Fort Atkinson	53538	WI
710 Van Buren St	Fort Atkinson	53538	WI
711 Harriette St	Fort Atkinson	53538	WI
712 Charles St	Fort Atkinson	53538	WI
713 Charles St	Fort Atkinson	53538	WI
713 Janette St	Fort Atkinson	53538	WI
714 Harriette St	Fort Atkinson	53538	WI
715 Harriette St	Fort Atkinson	53538	WI
716 Charles St	Fort Atkinson	53538	WI
716 Janette St	Fort Atkinson	53538	WI
716 Van Buren St	Fort Atkinson	53538	WI
717 Charles St	Fort Atkinson	53538	WI
717 Harriette St	Fort Atkinson	53538	WI
717 Van Buren St	Fort Atkinson	53538	WI
72 Lucile St	Fort Atkinson	53538	WI
720 Charles St	Fort Atkinson	53538	WI
720 Janette St	Fort Atkinson	53538	WI
720 Van Buren St	Fort Atkinson	53538	WI
723 Harriette St	Fort Atkinson	53538	WI
724 Van Buren St	Fort Atkinson	53538	WI
727 Harriette St	Fort Atkinson	53538	WI
727 Janette St	Fort Atkinson	53538	WI
73 Shirley St	Fort Atkinson	53538	WI
74 Lucile St	Fort Atkinson	53538	WI
74 Shirley St	Fort Atkinson	53538	WI
75 Jackson St	Fort Atkinson	53538	WI
75 Lucile St	Fort Atkinson	53538	WI
76 Rankin St	Fort Atkinson	53538	WI
77 Rankin St	Fort Atkinson	53538	WI
78 Lucile St	Fort Atkinson	53538	WI
79 Jackson St	Fort Atkinson	53538	WI

Exhibit 1: City of Fort Atkinson Garbage/Recycling Address List

Street Address	City	Zip Code	State
79 Shirley St	Fort Atkinson	53538	WI
80 Rankin St	Fort Atkinson	53538	WI
801 Van Buren St	Fort Atkinson	53538	WI
802 Van Buren St	Fort Atkinson	53538	WI
803 Harriette St	Fort Atkinson	53538	WI
804 Van Buren St	Fort Atkinson	53538	WI
805 Van Buren St	Fort Atkinson	53538	WI
808 Dempster St	Fort Atkinson	53538	WI
809 Van Buren St	Fort Atkinson	53538	WI
81 Rankin St	Fort Atkinson	53538	WI
810 Van Buren St	Fort Atkinson	53538	WI
812 Dempster St	Fort Atkinson	53538	WI
812 Van Buren St	Fort Atkinson	53538	WI
813 Dempster St	Fort Atkinson	53538	WI
813 Janette St	Fort Atkinson	53538	WI
813 Van Buren St	Fort Atkinson	53538	WI
816 Dempster St	Fort Atkinson	53538	WI
817 Dempster St	Fort Atkinson	53538	WI
817 Van Buren St	Fort Atkinson	53538	WI
82 Lucile St	Fort Atkinson	53538	WI
820 Dempster St	Fort Atkinson	53538	WI
821 Van Buren St	Fort Atkinson	53538	WI
823 Dempster St	Fort Atkinson	53538	WI
825 Dempster St	Fort Atkinson	53538	WI
825 Van Buren St	Fort Atkinson	53538	WI
826 Dempster St	Fort Atkinson	53538	WI
829 Van Buren St	Fort Atkinson	53538	WI
83 Lucile St	Fort Atkinson	53538	WI
85 Jackson St	Fort Atkinson	53538	WI
85 Lucile St	Fort Atkinson	53538	WI
85 Rankin St	Fort Atkinson	53538	WI
85 Shirley St	Fort Atkinson	53538	WI
86 Lucile St	Fort Atkinson	53538	WI
87 Jackson St	Fort Atkinson	53538	WI
88 Rankin St	Fort Atkinson	53538	WI
89 Lucile St	Fort Atkinson	53538	WI
89 Rankin St	Fort Atkinson	53538	WI
89 Shirley St	Fort Atkinson	53538	WI
900 Dempster St	Fort Atkinson	53538	WI
900 Van Buren St	Fort Atkinson	53538	WI
901 Dempster St	Fort Atkinson	53538	WI
901 Van Buren St	Fort Atkinson	53538	WI
904 Dempster St	Fort Atkinson	53538	WI
904 Van Buren St	Fort Atkinson	53538	WI

Exhibit 1: City of Fort Atkinson Garbage/Recycling Address List

Street Address	City	Zip Code	State
905 Dempster St	Fort Atkinson	53538	WI
905 Van Buren St	Fort Atkinson	53538	WI
909 Dempster St	Fort Atkinson	53538	WI
91 Jackson St	Fort Atkinson	53538	WI
910 Dempster St	Fort Atkinson	53538	WI
912 Elsie St	Fort Atkinson	53538	WI
912 Van Buren St	Fort Atkinson	53538	WI
913 Harriette St	Fort Atkinson	53538	WI
914 Dempster St	Fort Atkinson	53538	WI
92 Lucile St	Fort Atkinson	53538	WI
920 Elsie St	Fort Atkinson	53538	WI
93 Lucile St	Fort Atkinson	53538	WI
93 Shirley St	Fort Atkinson	53538	WI
94 Lucile St	Fort Atkinson	53538	WI
94 Shirley St	Fort Atkinson	53538	WI
97 Lucile St	Fort Atkinson	53538	WI
97 Shirley St	Fort Atkinson	53538	WI
99 Jackson St	Fort Atkinson	53538	WI
112 E Milwaukee Ave	Fort Atkinson	53538	WI
200 E Milwaukee Ave	Fort Atkinson	53538	WI
213 E Milwaukee Ave	Fort Atkinson	53538	WI
214 E Milwaukee Ave	Fort Atkinson	53538	WI
217 E Milwaukee Ave	Fort Atkinson	53538	WI
223 E Milwaukee Ave	Fort Atkinson	53538	WI
227 E Milwaukee Ave	Fort Atkinson	53538	WI
301 E Milwaukee Ave	Fort Atkinson	53538	WI
302 E Milwaukee Ave	Fort Atkinson	53538	WI
306 E Milwaukee Ave	Fort Atkinson	53538	WI
307 E Milwaukee Ave	Fort Atkinson	53538	WI
310 E Milwaukee Ave	Fort Atkinson	53538	WI
407 E Milwaukee Ave	Fort Atkinson	53538	WI
415 E Milwaukee Ave	Fort Atkinson	53538	WI
418 E Milwaukee Ave	Fort Atkinson	53538	WI
419 E Milwaukee Ave	Fort Atkinson	53538	WI
421 E Milwaukee Ave	Fort Atkinson	53538	WI
422 E Milwaukee Ave	Fort Atkinson	53538	WI
423 E Milwaukee Ave	Fort Atkinson	53538	WI
426 E Milwaukee Ave	Fort Atkinson	53538	WI
430 E Milwaukee Ave	Fort Atkinson	53538	WI
431 E Milwaukee Ave	Fort Atkinson	53538	WI
435 E Milwaukee Ave	Fort Atkinson	53538	WI
438 E Milwaukee Ave	Fort Atkinson	53538	WI
500 E Milwaukee Ave	Fort Atkinson	53538	WI
505 E Milwaukee Ave	Fort Atkinson	53538	WI

Exhibit 1: City of Fort Atkinson Garbage/Recycling Address List

Street Address	City	Zip Code	State
506 E Milwaukee Ave	Fort Atkinson	53538	WI
509 E Milwaukee Ave	Fort Atkinson	53538	WI
510 E Milwaukee Ave	Fort Atkinson	53538	WI
515 E Milwaukee Ave	Fort Atkinson	53538	WI
518 E Milwaukee Ave	Fort Atkinson	53538	WI
519 E Milwaukee Ave	Fort Atkinson	53538	WI
523 E Milwaukee Ave	Fort Atkinson	53538	WI
527 E Milwaukee Ave	Fort Atkinson	53538	WI
531 E Milwaukee Ave	Fort Atkinson	53538	WI
532 E Milwaukee Ave	Fort Atkinson	53538	WI
535 E Milwaukee Ave	Fort Atkinson	53538	WI
538 E Milwaukee Ave	Fort Atkinson	53538	WI
539 E Milwaukee Ave	Fort Atkinson	53538	WI
547 E Milwaukee Ave	Fort Atkinson	53538	WI
551 E Milwaukee Ave	Fort Atkinson	53538	WI
2 S Roland Ave	Fort Atkinson	53538	WI
90 S Roland Ave	Fort Atkinson	53538	WI
10 S Fourth St W	Fort Atkinson	53538	WI
10 S Sixth St	Fort Atkinson	53538	WI
100 S Fifth St	Fort Atkinson	53538	WI
100 S Water St W	Fort Atkinson	53538	WI
103 S Sixth St	Fort Atkinson	53538	WI
104 S Water St W	Fort Atkinson	53538	WI
105 S Fourth St E	Fort Atkinson	53538	WI
106 S Fifth St	Fort Atkinson	53538	WI
106 S Sixth St	Fort Atkinson	53538	WI
108 S Water St W	Fort Atkinson	53538	WI
109 S Sixth St	Fort Atkinson	53538	WI
109 S Third St E	Fort Atkinson	53538	WI
11 S Sixth St	Fort Atkinson	53538	WI
110 S Fifth St	Fort Atkinson	53538	WI
110 S Third St E	Fort Atkinson	53538	WI
112 S Water St W	Fort Atkinson	53538	WI
113 S Sixth St	Fort Atkinson	53538	WI
113 S Third St W	Fort Atkinson	53538	WI
114 S Fifth St	Fort Atkinson	53538	WI
114 S Third St E	Fort Atkinson	53538	WI
115 S Third St E	Fort Atkinson	53538	WI
116 S Water St W	Fort Atkinson	53538	WI
118 S Third St W	Fort Atkinson	53538	WI
12 S Fifth St	Fort Atkinson	53538	WI
120 S Water St W	Fort Atkinson	53538	WI
124 S Water St W	Fort Atkinson	53538	WI
128 S Water St W	Fort Atkinson	53538	WI

Exhibit 1: City of Fort Atkinson Garbage/Recycling Address List

Street Address	City	Zip Code	State
13 S Fifth St	Fort Atkinson	53538	WI
13 S Fourth St W	Fort Atkinson	53538	WI
132 S Water St W	Fort Atkinson	53538	WI
136 S Water St W	Fort Atkinson	53538	WI
14 S Fourth St W	Fort Atkinson	53538	WI
14 S Sixth St	Fort Atkinson	53538	WI
15 S Sixth St	Fort Atkinson	53538	WI
17 S Fourth St W	Fort Atkinson	53538	WI
18 S Fifth St	Fort Atkinson	53538	WI
18 S Fourth St W	Fort Atkinson	53538	WI
18 S Sixth St	Fort Atkinson	53538	WI
19 S Sixth St	Fort Atkinson	53538	WI
201 S Fourth St W	Fort Atkinson	53538	WI
201 S Sixth St	Fort Atkinson	53538	WI
202 S Third St E	Fort Atkinson	53538	WI
204 S Fourth St W	Fort Atkinson	53538	WI
205 S Fourth St E	Fort Atkinson	53538	WI
205 S Sixth St	Fort Atkinson	53538	WI
205 S Third St E	Fort Atkinson	53538	WI
206 S Third St W	Fort Atkinson	53538	WI
207 S High St	Fort Atkinson	53538	WI
207 S Third St W	Fort Atkinson	53538	WI
208 S Fourth St W	Fort Atkinson	53538	WI
208 S Sixth St	Fort Atkinson	53538	WI
208 S Third St E	Fort Atkinson	53538	WI
209 S Fifth St	Fort Atkinson	53538	WI
209 S Fourth St E	Fort Atkinson	53538	WI
209 S High St	Fort Atkinson	53538	WI
209 S Sixth St	Fort Atkinson	53538	WI
210 S High St	Fort Atkinson	53538	WI
210 S Third St W	Fort Atkinson	53538	WI
211 S Third St E	Fort Atkinson	53538	WI
211 S Third St W	Fort Atkinson	53538	WI
212 S Fourth St W	Fort Atkinson	53538	WI
212 S Third St E	Fort Atkinson	53538	WI
212 S Third St W	Fort Atkinson	53538	WI
213 S Sixth St	Fort Atkinson	53538	WI
214 S High St	Fort Atkinson	53538	WI
215 S Fourth St E	Fort Atkinson	53538	WI
215 S High St	Fort Atkinson	53538	WI
216 S Third St W	Fort Atkinson	53538	WI
233 S Water St E	Fort Atkinson	53538	WI
301 S Sixth St	Fort Atkinson	53538	WI
301 S Water St E	Fort Atkinson	53538	WI

Exhibit 1: City of Fort Atkinson Garbage/Recycling Address List

Street Address	City	Zip Code	State
304 S High St	Fort Atkinson	53538	WI
304 S Water St E	Fort Atkinson	53538	WI
305 S Fourth St W	Fort Atkinson	53538	WI
307 S Sixth St	Fort Atkinson	53538	WI
307 S Third St E	Fort Atkinson	53538	WI
308 S Fifth St	Fort Atkinson	53538	WI
308 S Fourth St W	Fort Atkinson	53538	WI
308 S High St	Fort Atkinson	53538	WI
309 S Fourth St W	Fort Atkinson	53538	WI
309 S Third St E	Fort Atkinson	53538	WI
309 S Water St E	Fort Atkinson	53538	WI
311 S Sixth St	Fort Atkinson	53538	WI
311 S Water St E	Fort Atkinson	53538	WI
312 S Fourth St W	Fort Atkinson	53538	WI
312 S Sixth St	Fort Atkinson	53538	WI
313 S Fourth St W	Fort Atkinson	53538	WI
313 S Sixth St	Fort Atkinson	53538	WI
313 S Water St E	Fort Atkinson	53538	WI
314 S High St	Fort Atkinson	53538	WI
316 S Fourth St W	Fort Atkinson	53538	WI
318 S High St	Fort Atkinson	53538	WI
320 S High St	Fort Atkinson	53538	WI
324 S High St	Fort Atkinson	53538	WI
328 S High St	Fort Atkinson	53538	WI
334 S High St	Fort Atkinson	53538	WI
344 S Main St	Fort Atkinson	53538	WI
348 S Main St	Fort Atkinson	53538	WI
350 S Main St	Fort Atkinson	53538	WI
356 S Main St	Fort Atkinson	53538	WI
4 S Sixth St	Fort Atkinson	53538	WI
401 S Fifth St	Fort Atkinson	53538	WI
402 S Main St	Fort Atkinson	53538	WI
402 S Sixth St	Fort Atkinson	53538	WI
403 S Fourth St E	Fort Atkinson	53538	WI
404 S Main St	Fort Atkinson	53538	WI
406 S Sixth St	Fort Atkinson	53538	WI
407 S Fifth St	Fort Atkinson	53538	WI
407 S Fourth St E	Fort Atkinson	53538	WI
408 S Sixth St	Fort Atkinson	53538	WI
409 S Fourth St E	Fort Atkinson	53538	WI
412 S Sixth St	Fort Atkinson	53538	WI
413 S Fourth St E	Fort Atkinson	53538	WI
414 S Main St	Fort Atkinson	53538	WI
416 S Sixth St	Fort Atkinson	53538	WI

Exhibit 1: City of Fort Atkinson Garbage/Recycling Address List

Street Address	City	Zip Code	State
419 S Fourth St E	Fort Atkinson	53538	WI
420 S Sixth St	Fort Atkinson	53538	WI
423 S Fourth St E	Fort Atkinson	53538	WI
425 S Fourth St E	Fort Atkinson	53538	WI
429 S Fourth St E	Fort Atkinson	53538	WI
433 S Fourth St E	Fort Atkinson	53538	WI
504 S Main St	Fort Atkinson	53538	WI
513 S Fourth St E	Fort Atkinson	53538	WI
517 S Fourth St E	Fort Atkinson	53538	WI
525 S Fourth St E	Fort Atkinson	53538	WI
612 S Main St	Fort Atkinson	53538	WI
616 S Main St	Fort Atkinson	53538	WI
624 S Main St	Fort Atkinson	53538	WI
628 S Main St	Fort Atkinson	53538	WI
634 S Main St	Fort Atkinson	53538	WI
640 S Main St	Fort Atkinson	53538	WI
642 S Main St	Fort Atkinson	53538	WI
7 S Fifth St	Fort Atkinson	53538	WI
8 S Fifth St	Fort Atkinson	53538	WI
8 S Fourth St W	Fort Atkinson	53538	WI
9 S Fifth St	Fort Atkinson	53538	WI
9 S Fourth St W	Fort Atkinson	53538	WI
109 W Milwaukee Ave	Fort Atkinson	53538	WI
117 W Milwaukee Ave	Fort Atkinson	53538	WI
121 W Milwaukee Ave	Fort Atkinson	53538	WI
123 W Milwaukee Ave	Fort Atkinson	53538	WI
207 W Sherman Ave	Fort Atkinson	53538	WI
209 W Sherman Ave	Fort Atkinson	53538	WI
213 W Sherman Ave	Fort Atkinson	53538	WI
219 W Sherman Ave	Fort Atkinson	53538	WI
220 W Milwaukee Ave	Fort Atkinson	53538	WI
223 W Sherman Ave	Fort Atkinson	53538	WI
260 W Milwaukee Ave	Fort Atkinson	53538	WI
300 W Milwaukee Ave	Fort Atkinson	53538	WI
306 W Milwaukee Ave	Fort Atkinson	53538	WI
312 W Milwaukee Ave	Fort Atkinson	53538	WI
313 W Milwaukee Ave	Fort Atkinson	53538	WI
316 W Milwaukee Ave	Fort Atkinson	53538	WI
318 W Milwaukee Ave	Fort Atkinson	53538	WI
320 W Milwaukee Ave	Fort Atkinson	53538	WI
321 W Milwaukee Ave	Fort Atkinson	53538	WI
324 W Milwaukee Ave	Fort Atkinson	53538	WI
327 W Milwaukee Ave	Fort Atkinson	53538	WI
328 W Milwaukee Ave	Fort Atkinson	53538	WI

Exhibit 1: City of Fort Atkinson Garbage/Recycling Address List

Street Address	City	Zip Code	State
330 W Milwaukee Ave	Fort Atkinson	53538	WI
331 W Milwaukee Ave	Fort Atkinson	53538	WI
334 W Milwaukee Ave	Fort Atkinson	53538	WI
335 W Milwaukee Ave	Fort Atkinson	53538	WI
337 W Milwaukee Ave	Fort Atkinson	53538	WI
338 W Milwaukee Ave	Fort Atkinson	53538	WI
343 W Milwaukee Ave	Fort Atkinson	53538	WI
400 W Milwaukee Ave	Fort Atkinson	53538	WI
402 W Milwaukee Ave	Fort Atkinson	53538	WI
410 W Milwaukee Ave	Fort Atkinson	53538	WI
412 W Milwaukee Ave	Fort Atkinson	53538	WI
415 W Milwaukee Ave	Fort Atkinson	53538	WI
419 W Milwaukee Ave	Fort Atkinson	53538	WI
420 W Milwaukee Ave	Fort Atkinson	53538	WI
424 W Milwaukee Ave	Fort Atkinson	53538	WI
219 Janesville Ave	Fort Atkinson	53538	WI
306 Jones Ave	Fort Atkinson	53538	WI
310 Jones Ave	Fort Atkinson	53538	WI
317 Janesville Ave	Fort Atkinson	53538	WI
318 Jones Ave	Fort Atkinson	53538	WI
322 Jones Ave	Fort Atkinson	53538	WI
323 Merchants Ave	Fort Atkinson	53538	WI
326 Jones Ave	Fort Atkinson	53538	WI
330 Jones Ave	Fort Atkinson	53538	WI
332 Merchants Ave	Fort Atkinson	53538	WI
333 Merchants Ave	Fort Atkinson	53538	WI
336 Jones Ave	Fort Atkinson	53538	WI
338 Merchants Ave	Fort Atkinson	53538	WI
339 Merchants Ave	Fort Atkinson	53538	WI
344 Jones Ave	Fort Atkinson	53538	WI
344 Merchants Ave	Fort Atkinson	53538	WI
348 Merchants Ave	Fort Atkinson	53538	WI
410 Jones Ave	Fort Atkinson	53538	WI
414 Jones Ave	Fort Atkinson	53538	WI
418 Jones Ave	Fort Atkinson	53538	WI
420 Jones Ave	Fort Atkinson	53538	WI
432 Jones Ave	Fort Atkinson	53538	WI
616 Jones Ave	Fort Atkinson	53538	WI
300 Meadow Ct	Fort Atkinson	53538	WI
310 Meadow Ct	Fort Atkinson	53538	WI
311 Meadow Ct	Fort Atkinson	53538	WI
314 Meadow Ct	Fort Atkinson	53538	WI
315 Meadow Ct	Fort Atkinson	53538	WI
405 Walton Ct	Fort Atkinson	53538	WI

Exhibit 1: City of Fort Atkinson Garbage/Recycling Address List

Street Address	City	Zip Code	State
408 Walton Ct	Fort Atkinson	53538	WI
411 Walton Ct	Fort Atkinson	53538	WI
414 Walton Ct	Fort Atkinson	53538	WI
307 Riverside Dr	Fort Atkinson	53538	WI
401 Rock River Ln	Fort Atkinson	53538	WI
409 Rock River Ln	Fort Atkinson	53538	WI
415 Rock River Ln	Fort Atkinson	53538	WI
102 Park St	Fort Atkinson	53538	WI
112 Park St	Fort Atkinson	53538	WI
12 Park St	Fort Atkinson	53538	WI
202 Park St	Fort Atkinson	53538	WI
204 Bluff St	Fort Atkinson	53538	WI
208 Bluff St	Fort Atkinson	53538	WI
211 Foster St	Fort Atkinson	53538	WI
212 Bluff St	Fort Atkinson	53538	WI
212 Park St	Fort Atkinson	53538	WI
215 Foster St	Fort Atkinson	53538	WI
305 Foster St	Fort Atkinson	53538	WI
306 Foster St	Fort Atkinson	53538	WI
306 Grant St	Fort Atkinson	53538	WI
306 Zida St	Fort Atkinson	53538	WI
308 Maple St	Fort Atkinson	53538	WI
309 Foster St	Fort Atkinson	53538	WI
309 Grove St	Fort Atkinson	53538	WI
309 Maple St	Fort Atkinson	53538	WI
310 Foster St	Fort Atkinson	53538	WI
310 Grant St	Fort Atkinson	53538	WI
310 Zida St	Fort Atkinson	53538	WI
311 Foster St	Fort Atkinson	53538	WI
311 Grant St	Fort Atkinson	53538	WI
311 Maple St	Fort Atkinson	53538	WI
311 Zida St	Fort Atkinson	53538	WI
312 Foster St	Fort Atkinson	53538	WI
312 Grant St	Fort Atkinson	53538	WI
312 Grove St	Fort Atkinson	53538	WI
312 Maple St	Fort Atkinson	53538	WI
313 Grove St	Fort Atkinson	53538	WI
314 Zida St	Fort Atkinson	53538	WI
315 Foster St	Fort Atkinson	53538	WI
315 Maple St	Fort Atkinson	53538	WI
315 Zida St	Fort Atkinson	53538	WI
316 Grove St	Fort Atkinson	53538	WI
316 Maple St	Fort Atkinson	53538	WI
317 Bluff St	Fort Atkinson	53538	WI

Exhibit 1: City of Fort Atkinson Garbage/Recycling Address List

Street Address	City	Zip Code	State
317 Grant St	Fort Atkinson	53538	WI
317 Maple St	Fort Atkinson	53538	WI
318 Grant St	Fort Atkinson	53538	WI
318 Zida St	Fort Atkinson	53538	WI
319 Bluff St	Fort Atkinson	53538	WI
319 Foster St	Fort Atkinson	53538	WI
319 Grove St	Fort Atkinson	53538	WI
320 Grove St	Fort Atkinson	53538	WI
321 Foster St	Fort Atkinson	53538	WI
322 Grant St	Fort Atkinson	53538	WI
322 Maple St	Fort Atkinson	53538	WI
323 Bluff St	Fort Atkinson	53538	WI
323 Grove St	Fort Atkinson	53538	WI
323 Zida St	Fort Atkinson	53538	WI
325 Grant St	Fort Atkinson	53538	WI
325 Maple St	Fort Atkinson	53538	WI
326 Grant St	Fort Atkinson	53538	WI
327 Bluff St	Fort Atkinson	53538	WI
327 Foster St	Fort Atkinson	53538	WI
327 Grove St	Fort Atkinson	53538	WI
327 Zida St	Fort Atkinson	53538	WI
328 Grove St	Fort Atkinson	53538	WI
328 Maple St	Fort Atkinson	53538	WI
329 Maple St	Fort Atkinson	53538	WI
330 Grant St	Fort Atkinson	53538	WI
330 Zida St	Fort Atkinson	53538	WI
331 Bluff St	Fort Atkinson	53538	WI
331 Foster St	Fort Atkinson	53538	WI
331 Grove St	Fort Atkinson	53538	WI
331 Zida St	Fort Atkinson	53538	WI
332 Foster St	Fort Atkinson	53538	WI
332 Grant St	Fort Atkinson	53538	WI
332 Maple St	Fort Atkinson	53538	WI
334 Grove St	Fort Atkinson	53538	WI
334 Zida St	Fort Atkinson	53538	WI
335 Foster St	Fort Atkinson	53538	WI
335 Grant St	Fort Atkinson	53538	WI
335 Zida St	Fort Atkinson	53538	WI
336 Grant St	Fort Atkinson	53538	WI
337 Foster St	Fort Atkinson	53538	WI
338 Foster St	Fort Atkinson	53538	WI
338 Grove St	Fort Atkinson	53538	WI
338 Maple St	Fort Atkinson	53538	WI
339 Grant St	Fort Atkinson	53538	WI

Exhibit 1: City of Fort Atkinson Garbage/Recycling Address List

Street Address	City	Zip Code	State
339 Maple St	Fort Atkinson	53538	WI
339 Zida St	Fort Atkinson	53538	WI
341 Foster St	Fort Atkinson	53538	WI
343 Grant St	Fort Atkinson	53538	WI
347 Zida St	Fort Atkinson	53538	WI
349 Grant St	Fort Atkinson	53538	WI
351 Grant St	Fort Atkinson	53538	WI
400 Grant St	Fort Atkinson	53538	WI
401 Grove St	Fort Atkinson	53538	WI
402 Grove St	Fort Atkinson	53538	WI
403 Maple St	Fort Atkinson	53538	WI
404 Grant St	Fort Atkinson	53538	WI
404 Grove St	Fort Atkinson	53538	WI
404 Maple St	Fort Atkinson	53538	WI
405 Grove St	Fort Atkinson	53538	WI
405 Maple St	Fort Atkinson	53538	WI
406 Maple St	Fort Atkinson	53538	WI
407 Grant St	Fort Atkinson	53538	WI
407 Milo St	Fort Atkinson	53538	WI
408 Grant St	Fort Atkinson	53538	WI
409 Maple St	Fort Atkinson	53538	WI
409 Milo St	Fort Atkinson	53538	WI
410 Grove St	Fort Atkinson	53538	WI
410 Maple St	Fort Atkinson	53538	WI
411 Grove St	Fort Atkinson	53538	WI
413 Grove St	Fort Atkinson	53538	WI
413 Milo St	Fort Atkinson	53538	WI
414 Grove St	Fort Atkinson	53538	WI
414 Maple St	Fort Atkinson	53538	WI
500 Grove St	Fort Atkinson	53538	WI
500 Maple St	Fort Atkinson	53538	WI
501 Grant St	Fort Atkinson	53538	WI
501 Grove St	Fort Atkinson	53538	WI
501 Maple St	Fort Atkinson	53538	WI
501 Milo St	Fort Atkinson	53538	WI
502 Grant St	Fort Atkinson	53538	WI
504 Maple St	Fort Atkinson	53538	WI
505 Grant St	Fort Atkinson	53538	WI
505 Milo St	Fort Atkinson	53538	WI
506 Grant St	Fort Atkinson	53538	WI
506 Grove St	Fort Atkinson	53538	WI
507 Grove St	Fort Atkinson	53538	WI
507 Maple St	Fort Atkinson	53538	WI
508 Maple St	Fort Atkinson	53538	WI

Exhibit 1: City of Fort Atkinson Garbage/Recycling Address List

Street Address	City	Zip Code	State
509 Milo St	Fort Atkinson	53538	WI
510 Grant St	Fort Atkinson	53538	WI
510 Grove St	Fort Atkinson	53538	WI
511 Grove St	Fort Atkinson	53538	WI
511 Maple St	Fort Atkinson	53538	WI
512 Grove St	Fort Atkinson	53538	WI
512 Maple St	Fort Atkinson	53538	WI
514 Grant St	Fort Atkinson	53538	WI
515 Maple St	Fort Atkinson	53538	WI
604 Grant St	Fort Atkinson	53538	WI
606 Grove St	Fort Atkinson	53538	WI
608 Grant St	Fort Atkinson	53538	WI
609 Grant St	Fort Atkinson	53538	WI
609 Maple St	Fort Atkinson	53538	WI
610 Walton St	Fort Atkinson	53538	WI
612 Grant St	Fort Atkinson	53538	WI
613 Grant St	Fort Atkinson	53538	WI
614 Grant St	Fort Atkinson	53538	WI
615 Maple St	Fort Atkinson	53538	WI
617 Grant St	Fort Atkinson	53538	WI
618 Grant St	Fort Atkinson	53538	WI
619 Grant St	Fort Atkinson	53538	WI
619 Maple St	Fort Atkinson	53538	WI
621 Grant St	Fort Atkinson	53538	WI
622 Grant St	Fort Atkinson	53538	WI
623 Maple St	Fort Atkinson	53538	WI
624 Grant St	Fort Atkinson	53538	WI
625 Grant St	Fort Atkinson	53538	WI
625 Grove St	Fort Atkinson	53538	WI
625 Maple St	Fort Atkinson	53538	WI
626 Maple St	Fort Atkinson	53538	WI
628 Grant St	Fort Atkinson	53538	WI
629 Grant St	Fort Atkinson	53538	WI
629 Grove St	Fort Atkinson	53538	WI
629 Maple St	Fort Atkinson	53538	WI
630 Grant St	Fort Atkinson	53538	WI
630 Maple St	Fort Atkinson	53538	WI
631 Maple St	Fort Atkinson	53538	WI
632 Maple St	Fort Atkinson	53538	WI
633 Grant St	Fort Atkinson	53538	WI
634 Grant St	Fort Atkinson	53538	WI
635 Grant St	Fort Atkinson	53538	WI
635 Maple St	Fort Atkinson	53538	WI
636 Grant St	Fort Atkinson	53538	WI

Exhibit 1: City of Fort Atkinson Garbage/Recycling Address List

Street Address	City	Zip Code	State
638 Maple St	Fort Atkinson	53538	WI
639 Grant St	Fort Atkinson	53538	WI
639 Grove St	Fort Atkinson	53538	WI
707 Walton St	Fort Atkinson	53538	WI
710 Walton St	Fort Atkinson	53538	WI
711 Walton St	Fort Atkinson	53538	WI
714 Walton St	Fort Atkinson	53538	WI
718 Walton St	Fort Atkinson	53538	WI
100 E Highland Ave	Fort Atkinson	53538	WI
104 E Highland Ave	Fort Atkinson	53538	WI
105 E Highland Ave	Fort Atkinson	53538	WI
108 E Highland Ave	Fort Atkinson	53538	WI
109 E Highland Ave	Fort Atkinson	53538	WI
112 E Highland Ave	Fort Atkinson	53538	WI
113 E Highland Ave	Fort Atkinson	53538	WI
116 E Highland Ave	Fort Atkinson	53538	WI
117 E Highland Ave	Fort Atkinson	53538	WI
12 E Highland Ave	Fort Atkinson	53538	WI
120 E Highland Ave	Fort Atkinson	53538	WI
121 E Highland Ave	Fort Atkinson	53538	WI
16 E Highland Ave	Fort Atkinson	53538	WI
17 E Highland Ave	Fort Atkinson	53538	WI
20 E Highland Ave	Fort Atkinson	53538	WI
201 E Highland Ave	Fort Atkinson	53538	WI
205 E Highland Ave	Fort Atkinson	53538	WI
209 E Highland Ave	Fort Atkinson	53538	WI
213 E Highland Ave	Fort Atkinson	53538	WI
217 E Highland Ave	Fort Atkinson	53538	WI
221 E Highland Ave	Fort Atkinson	53538	WI
225 E Highland Ave	Fort Atkinson	53538	WI
229 E Highland Ave	Fort Atkinson	53538	WI
233 E Highland Ave	Fort Atkinson	53538	WI
237 E Highland Ave	Fort Atkinson	53538	WI
303 E Highland Ave	Fort Atkinson	53538	WI
304 E Highland Ave	Fort Atkinson	53538	WI
305 E Highland Ave	Fort Atkinson	53538	WI
306 E Highland Ave	Fort Atkinson	53538	WI
100 E Hilltop Tr	Fort Atkinson	53538	WI
101 E Hilltop Tr	Fort Atkinson	53538	WI
104 E Hilltop Tr	Fort Atkinson	53538	WI
105 E Hilltop Tr	Fort Atkinson	53538	WI
11 E Hilltop Tr	Fort Atkinson	53538	WI
12 E Hilltop Tr	Fort Atkinson	53538	WI
15 E Hilltop Tr	Fort Atkinson	53538	WI

Exhibit 1: City of Fort Atkinson Garbage/Recycling Address List

Street Address	City	Zip Code	State
16 E Hilltop Tr	Fort Atkinson	53538	WI
201 E Hilltop Tr	Fort Atkinson	53538	WI
205 E Hilltop Tr	Fort Atkinson	53538	WI
209 E Hilltop Tr	Fort Atkinson	53538	WI
4 E Hilltop Tr	Fort Atkinson	53538	WI
7 E Hilltop Tr	Fort Atkinson	53538	WI
8 E Hilltop Tr	Fort Atkinson	53538	WI
1001 S Main St	Fort Atkinson	53538	WI
1005 S Main St	Fort Atkinson	53538	WI
1009 S Main St	Fort Atkinson	53538	WI
1013 S Main St	Fort Atkinson	53538	WI
1103 S Main St	Fort Atkinson	53538	WI
1105 S Main St	Fort Atkinson	53538	WI
1119 S Main St	Fort Atkinson	53538	WI
1121 S Main St	Fort Atkinson	53538	WI
1125 S Main St	Fort Atkinson	53538	WI
1135 S Main St	Fort Atkinson	53538	WI
1209 S Main St	Fort Atkinson	53538	WI
1215 S Main St	Fort Atkinson	53538	WI
1223 S Main St	Fort Atkinson	53538	WI
1227 S Main St	Fort Atkinson	53538	WI
1231 S Main St	Fort Atkinson	53538	WI
1301 S Main St	Fort Atkinson	53538	WI
1309 S Main St	Fort Atkinson	53538	WI
1315 S Main St	Fort Atkinson	53538	WI
1401 S Main St	Fort Atkinson	53538	WI
1405 S Main St	Fort Atkinson	53538	WI
1411 S Main St	Fort Atkinson	53538	WI
1412 S Main St	Fort Atkinson	53538	WI
1415 S Main St	Fort Atkinson	53538	WI
1419 S Main St	Fort Atkinson	53538	WI
1420 S Main St	Fort Atkinson	53538	WI
1422 S Main St	Fort Atkinson	53538	WI
1425 S Main St	Fort Atkinson	53538	WI
1429 S Main St	Fort Atkinson	53538	WI
1433 S Main St	Fort Atkinson	53538	WI
1501 S Main St	Fort Atkinson	53538	WI
1505 S Main St	Fort Atkinson	53538	WI
1513 S Main St	Fort Atkinson	53538	WI
1530 S Main St	Fort Atkinson	53538	WI
1000 Whitewater Ave	Fort Atkinson	53538	WI
1004 Whitewater Ave	Fort Atkinson	53538	WI
101 Krause Ave	Fort Atkinson	53538	WI
102 Margaret Ave	Fort Atkinson	53538	WI

Exhibit 1: City of Fort Atkinson Garbage/Recycling Address List

Street Address	City	Zip Code	State
1030 Whitewater Ave	Fort Atkinson	53538	WI
1034 Whitewater Ave	Fort Atkinson	53538	WI
1040 Whitewater Ave	Fort Atkinson	53538	WI
105 Margaret Ave	Fort Atkinson	53538	WI
1100 Whitewater Ave	Fort Atkinson	53538	WI
1104 Whitewater Ave	Fort Atkinson	53538	WI
1105 Whitewater Ave	Fort Atkinson	53538	WI
1110 Whitewater Ave	Fort Atkinson	53538	WI
1120 Whitewater Ave	Fort Atkinson	53538	WI
115 Margaret Ave	Fort Atkinson	53538	WI
116 Margaret Ave	Fort Atkinson	53538	WI
119 Margaret Ave	Fort Atkinson	53538	WI
12 Krause Ave	Fort Atkinson	53538	WI
120 Margaret Ave	Fort Atkinson	53538	WI
1204 Whitewater Ave	Fort Atkinson	53538	WI
1208 Whitewater Ave	Fort Atkinson	53538	WI
1212 Whitewater Ave	Fort Atkinson	53538	WI
13 Krause Ave	Fort Atkinson	53538	WI
13 Margaret Ave	Fort Atkinson	53538	WI
1301 Whitewater Ave	Fort Atkinson	53538	WI
15 Margaret Ave	Fort Atkinson	53538	WI
16 Krause Ave	Fort Atkinson	53538	WI
16 Margaret Ave	Fort Atkinson	53538	WI
17 Krause Ave	Fort Atkinson	53538	WI
24 Sunset Ave	Fort Atkinson	53538	WI
7 Margaret Ave	Fort Atkinson	53538	WI
8 Krause Ave	Fort Atkinson	53538	WI
8 Margaret Ave	Fort Atkinson	53538	WI
8 Sunset Ave	Fort Atkinson	53538	WI
11 Talcott Ct	Fort Atkinson	53538	WI
1102 Arndt Ct	Fort Atkinson	53538	WI
1103 Arndt Ct	Fort Atkinson	53538	WI
1106 Arndt Ct	Fort Atkinson	53538	WI
1107 Arndt Ct	Fort Atkinson	53538	WI
1110 Arndt Ct	Fort Atkinson	53538	WI
1111 Arndt Ct	Fort Atkinson	53538	WI
1115 Arndt Ct	Fort Atkinson	53538	WI
1116 Arndt Ct	Fort Atkinson	53538	WI
1117 Arndt Ct	Fort Atkinson	53538	WI
1120 Arndt Ct	Fort Atkinson	53538	WI
1121 Arndt Ct	Fort Atkinson	53538	WI
1124 Arndt Ct	Fort Atkinson	53538	WI
1125 Arndt Ct	Fort Atkinson	53538	WI
1128 Arndt Ct	Fort Atkinson	53538	WI

Exhibit 1: City of Fort Atkinson Garbage/Recycling Address List

Street Address	City	Zip Code	State
1130 Arndt Ct	Fort Atkinson	53538	WI
12 Talcott Ct	Fort Atkinson	53538	WI
15 Talcott Ct	Fort Atkinson	53538	WI
16 Talcott Ct	Fort Atkinson	53538	WI
17 Talcott Ct	Fort Atkinson	53538	WI
18 Talcott Ct	Fort Atkinson	53538	WI
19 Talcott Ct	Fort Atkinson	53538	WI
20 Talcott Ct	Fort Atkinson	53538	WI
21 Talcott Ct	Fort Atkinson	53538	WI
23 Talcott Ct	Fort Atkinson	53538	WI
24 Talcott Ct	Fort Atkinson	53538	WI
25 Talcott Ct	Fort Atkinson	53538	WI
26 Talcott Ct	Fort Atkinson	53538	WI
27 Talcott Ct	Fort Atkinson	53538	WI
6 Talcott Ct	Fort Atkinson	53538	WI
8 Talcott Ct	Fort Atkinson	53538	WI
1000 Whitetail Dr	Fort Atkinson	53538	WI
200 Heritage Dr	Fort Atkinson	53538	WI
201 Heritage Dr	Fort Atkinson	53538	WI
201 Wollet Dr	Fort Atkinson	53538	WI
202 Heritage Dr	Fort Atkinson	53538	WI
203 Heritage Dr	Fort Atkinson	53538	WI
204 Wollet Dr	Fort Atkinson	53538	WI
205 Wollet Dr	Fort Atkinson	53538	WI
208 Heritage Dr	Fort Atkinson	53538	WI
208 Wollet Dr	Fort Atkinson	53538	WI
209 Heritage Dr	Fort Atkinson	53538	WI
209 Wollet Dr	Fort Atkinson	53538	WI
210 Heritage Dr	Fort Atkinson	53538	WI
211 Heritage Dr	Fort Atkinson	53538	WI
212 Wollet Dr	Fort Atkinson	53538	WI
213 Wollet Dr	Fort Atkinson	53538	WI
216 Heritage Dr	Fort Atkinson	53538	WI
216 Wollet Dr	Fort Atkinson	53538	WI
217 Wollet Dr	Fort Atkinson	53538	WI
218 Heritage Dr	Fort Atkinson	53538	WI
220 Wollet Dr	Fort Atkinson	53538	WI
221 Wollet Dr	Fort Atkinson	53538	WI
224 Heritage Dr	Fort Atkinson	53538	WI
224 Wollet Dr	Fort Atkinson	53538	WI
225 Wollet Dr	Fort Atkinson	53538	WI
226 Heritage Dr	Fort Atkinson	53538	WI
228 Wollet Dr	Fort Atkinson	53538	WI
232 Heritage Dr	Fort Atkinson	53538	WI

Exhibit 1: City of Fort Atkinson Garbage/Recycling Address List

Street Address	City	Zip Code	State
234 Heritage Dr	Fort Atkinson	53538	WI
240 Heritage Dr	Fort Atkinson	53538	WI
242 Heritage Dr	Fort Atkinson	53538	WI
248 Heritage Dr	Fort Atkinson	53538	WI
250 Heritage Dr	Fort Atkinson	53538	WI
255 Heritage Dr	Fort Atkinson	53538	WI
256 Heritage Dr	Fort Atkinson	53538	WI
257 Heritage Dr	Fort Atkinson	53538	WI
258 Heritage Dr	Fort Atkinson	53538	WI
263 Heritage Dr	Fort Atkinson	53538	WI
264 Heritage Dr	Fort Atkinson	53538	WI
265 Heritage Dr	Fort Atkinson	53538	WI
266 Heritage Dr	Fort Atkinson	53538	WI
101 Healy Ln	Fort Atkinson	53538	WI
108 Healy Ln	Fort Atkinson	53538	WI
111 Healy Ln	Fort Atkinson	53538	WI
116 Healy Ln	Fort Atkinson	53538	WI
117 Healy Ln	Fort Atkinson	53538	WI
1431 Lena Ln	Fort Atkinson	53538	WI
1433 Lena Ln	Fort Atkinson	53538	WI
1501 Lena Ln	Fort Atkinson	53538	WI
1503 Lena Ln	Fort Atkinson	53538	WI
1504 Lena Ln	Fort Atkinson	53538	WI
1505 Lena Ln	Fort Atkinson	53538	WI
1507 Lena Ln	Fort Atkinson	53538	WI
1509 Lena Ln	Fort Atkinson	53538	WI
1511 Lena Ln	Fort Atkinson	53538	WI
1512 Lena Ln	Fort Atkinson	53538	WI
1517 Lena Ln	Fort Atkinson	53538	WI
1519 Lena Ln	Fort Atkinson	53538	WI
1521 Lena Ln	Fort Atkinson	53538	WI
1523 Lena Ln	Fort Atkinson	53538	WI
1501 Agnes Rd	Fort Atkinson	53538	WI
1505 Agnes Rd	Fort Atkinson	53538	WI
1506 Agnes Rd	Fort Atkinson	53538	WI
1508 Riggert Rd	Fort Atkinson	53538	WI
1509 Agnes Rd	Fort Atkinson	53538	WI
1510 Agnes Rd	Fort Atkinson	53538	WI
1511 Riggert Rd	Fort Atkinson	53538	WI
1512 Riggert Rd	Fort Atkinson	53538	WI
1513 Agnes Rd	Fort Atkinson	53538	WI
1514 Agnes Rd	Fort Atkinson	53538	WI
1518 Agnes Rd	Fort Atkinson	53538	WI
1522 Agnes Rd	Fort Atkinson	53538	WI

Exhibit 1: City of Fort Atkinson Garbage/Recycling Address List

Street Address	City	Zip Code	State
1600 Agnes Rd	Fort Atkinson	53538	WI
509 Fox Hill Rd	Fort Atkinson	53538	WI
1050 East St	Fort Atkinson	53538	WI
1122 Greene St	Fort Atkinson	53538	WI
1125 Greene St	Fort Atkinson	53538	WI
1127 East St	Fort Atkinson	53538	WI
1201 Arndt St	Fort Atkinson	53538	WI
1204 Greene St	Fort Atkinson	53538	WI
1205 Arndt St	Fort Atkinson	53538	WI
1205 Greene St	Fort Atkinson	53538	WI
1208 Greene St	Fort Atkinson	53538	WI
1209 Arndt St	Fort Atkinson	53538	WI
1209 Greene St	Fort Atkinson	53538	WI
1212 Arndt St	Fort Atkinson	53538	WI
1212 Greene St	Fort Atkinson	53538	WI
1213 Arndt St	Fort Atkinson	53538	WI
1213 Greene St	Fort Atkinson	53538	WI
1215 Arndt St	Fort Atkinson	53538	WI
1216 Greene St	Fort Atkinson	53538	WI
1217 Greene St	Fort Atkinson	53538	WI
1220 Greene St	Fort Atkinson	53538	WI
1225 Greene St	Fort Atkinson	53538	WI
1301 Greene St	Fort Atkinson	53538	WI
1305 Greene St	Fort Atkinson	53538	WI
1309 Greene St	Fort Atkinson	53538	WI
1312 Greene St	Fort Atkinson	53538	WI
1315 Greene St	Fort Atkinson	53538	WI
1321 Greene St	Fort Atkinson	53538	WI
1409 Greene St	Fort Atkinson	53538	WI
1410 Greene St	Fort Atkinson	53538	WI
1411 Greene St	Fort Atkinson	53538	WI
1413 Greene St	Fort Atkinson	53538	WI
1414 Greene St	Fort Atkinson	53538	WI
1415 Greene St	Fort Atkinson	53538	WI
1418 Greene St	Fort Atkinson	53538	WI
1419 Greene St	Fort Atkinson	53538	WI
1422 Greene St	Fort Atkinson	53538	WI
1423 Greene St	Fort Atkinson	53538	WI
51 E Rockwell Ave	Fort Atkinson	53538	WI
210 S Fourth St E	Fort Atkinson	53538	WI
400 S High St	Fort Atkinson	53538	WI
401 S Main St	Fort Atkinson	53538	WI
404 S High St	Fort Atkinson	53538	WI
407 S Main St	Fort Atkinson	53538	WI

Exhibit 1: City of Fort Atkinson Garbage/Recycling Address List

Street Address	City	Zip Code	State
408 S High St	Fort Atkinson	53538	WI
412 S High St	Fort Atkinson	53538	WI
413 S Main St	Fort Atkinson	53538	WI
416 S High St	Fort Atkinson	53538	WI
419 S Main St	Fort Atkinson	53538	WI
420 S High St	Fort Atkinson	53538	WI
424 S High St	Fort Atkinson	53538	WI
500 S High St	Fort Atkinson	53538	WI
503 S High St	Fort Atkinson	53538	WI
503 S Main St	Fort Atkinson	53538	WI
504 S High St	Fort Atkinson	53538	WI
508 S High St	Fort Atkinson	53538	WI
509 S High St	Fort Atkinson	53538	WI
509 S Main St	Fort Atkinson	53538	WI
510 S Fourth St E	Fort Atkinson	53538	WI
512 S High St	Fort Atkinson	53538	WI
513 S Main St	Fort Atkinson	53538	WI
514 S Fourth St E	Fort Atkinson	53538	WI
515 S High St	Fort Atkinson	53538	WI
515 S Main St	Fort Atkinson	53538	WI
518 S Fourth St E	Fort Atkinson	53538	WI
518 S High St	Fort Atkinson	53538	WI
519 S High St	Fort Atkinson	53538	WI
519 S Main St	Fort Atkinson	53538	WI
520 S Fourth St E	Fort Atkinson	53538	WI
520 S High St	Fort Atkinson	53538	WI
521 S High St	Fort Atkinson	53538	WI
523 S Main St	Fort Atkinson	53538	WI
525 S High St	Fort Atkinson	53538	WI
529 S Main St	Fort Atkinson	53538	WI
603 S High St	Fort Atkinson	53538	WI
603 S Main St	Fort Atkinson	53538	WI
607 S High St	Fort Atkinson	53538	WI
607 S Main St	Fort Atkinson	53538	WI
609 S Main St	Fort Atkinson	53538	WI
611 S High St	Fort Atkinson	53538	WI
613 S Main St	Fort Atkinson	53538	WI
615 S High St	Fort Atkinson	53538	WI
621 S High St	Fort Atkinson	53538	WI
701 S Main St	Fort Atkinson	53538	WI
705 S Main St	Fort Atkinson	53538	WI
709 S Main St	Fort Atkinson	53538	WI
402 Whitewater Ave	Fort Atkinson	53538	WI
408 Whitewater Ave	Fort Atkinson	53538	WI

Exhibit 1: City of Fort Atkinson Garbage/Recycling Address List

Street Address	City	Zip Code	State
423 Whitewater Ave	Fort Atkinson	53538	WI
427 Whitewater Ave	Fort Atkinson	53538	WI
430 Whitewater Ave	Fort Atkinson	53538	WI
431 Whitewater Ave	Fort Atkinson	53538	WI
439 Whitewater Ave	Fort Atkinson	53538	WI
500 Whitewater Ave	Fort Atkinson	53538	WI
506 Whitewater Ave	Fort Atkinson	53538	WI
510 Whitewater Ave	Fort Atkinson	53538	WI
518 Whitewater Ave	Fort Atkinson	53538	WI
521 Whitewater Ave	Fort Atkinson	53538	WI
527 Whitewater Ave	Fort Atkinson	53538	WI
600 Whitewater Ave	Fort Atkinson	53538	WI
601 Whitewater Ave	Fort Atkinson	53538	WI
606 Whitewater Ave	Fort Atkinson	53538	WI
609 Whitewater Ave	Fort Atkinson	53538	WI
614 Whitewater Ave	Fort Atkinson	53538	WI
617 Whitewater Ave	Fort Atkinson	53538	WI
700 Whitewater Ave	Fort Atkinson	53538	WI
703 Whitewater Ave	Fort Atkinson	53538	WI
704 Whitewater Ave	Fort Atkinson	53538	WI
708 Whitewater Ave	Fort Atkinson	53538	WI
711 Whitewater Ave	Fort Atkinson	53538	WI
715 Whitewater Ave	Fort Atkinson	53538	WI
801 Whitewater Ave	Fort Atkinson	53538	WI
809 Whitewater Ave	Fort Atkinson	53538	WI
810 Whitewater Ave	Fort Atkinson	53538	WI
811 Whitewater Ave	Fort Atkinson	53538	WI
816 Whitewater Ave	Fort Atkinson	53538	WI
821 Whitewater Ave	Fort Atkinson	53538	WI
822 Whitewater Ave	Fort Atkinson	53538	WI
826 Whitewater Ave	Fort Atkinson	53538	WI
831 Whitewater Ave	Fort Atkinson	53538	WI
910 Whitewater Ave	Fort Atkinson	53538	WI
913 Whitewater Ave	Fort Atkinson	53538	WI
916 Whitewater Ave	Fort Atkinson	53538	WI
917 Whitewater Ave	Fort Atkinson	53538	WI
923 Whitewater Ave	Fort Atkinson	53538	WI
410 Mc Kee Ct	Fort Atkinson	53538	WI
411 Mc Kee Ct	Fort Atkinson	53538	WI
414 Mc Kee Ct	Fort Atkinson	53538	WI
415 Mc Kee Ct	Fort Atkinson	53538	WI
10 South St	Fort Atkinson	53538	WI
12 Elm St	Fort Atkinson	53538	WI
14 South St	Fort Atkinson	53538	WI

Exhibit 1: City of Fort Atkinson Garbage/Recycling Address List

Street Address	City	Zip Code	State
15 Elm St	Fort Atkinson	53538	WI
15 South St	Fort Atkinson	53538	WI
16 Elm St	Fort Atkinson	53538	WI
18 South St	Fort Atkinson	53538	WI
19 Elm St	Fort Atkinson	53538	WI
20 Elm St	Fort Atkinson	53538	WI
21 Elm St	Fort Atkinson	53538	WI
21 South St	Fort Atkinson	53538	WI
22 South St	Fort Atkinson	53538	WI
24 Elm St	Fort Atkinson	53538	WI
24 South St	Fort Atkinson	53538	WI
25 Elm St	Fort Atkinson	53538	WI
25 William St	Fort Atkinson	53538	WI
27 South St	Fort Atkinson	53538	WI
28 Elm St	Fort Atkinson	53538	WI
28 South St	Fort Atkinson	53538	WI
30 Elm St	Fort Atkinson	53538	WI
307 Craig St	Fort Atkinson	53538	WI
31 Elm St	Fort Atkinson	53538	WI
31 South St	Fort Atkinson	53538	WI
316 Craig St	Fort Atkinson	53538	WI
32 South St	Fort Atkinson	53538	WI
322 Craig St	Fort Atkinson	53538	WI
328 Craig St	Fort Atkinson	53538	WI
33 William St	Fort Atkinson	53538	WI
34 Elm St	Fort Atkinson	53538	WI
35 South St	Fort Atkinson	53538	WI
37 South St	Fort Atkinson	53538	WI
38 Elm St	Fort Atkinson	53538	WI
38 South St	Fort Atkinson	53538	WI
401 Foster St	Fort Atkinson	53538	WI
402 East St	Fort Atkinson	53538	WI
405 East St	Fort Atkinson	53538	WI
405 Foster St	Fort Atkinson	53538	WI
406 Converse St	Fort Atkinson	53538	WI
406 East St	Fort Atkinson	53538	WI
407 Converse St	Fort Atkinson	53538	WI
407 Foster St	Fort Atkinson	53538	WI
409 Mc Comb St	Fort Atkinson	53538	WI
41 South St	Fort Atkinson	53538	WI
410 Converse St	Fort Atkinson	53538	WI
410 East St	Fort Atkinson	53538	WI
410 Mc Comb St	Fort Atkinson	53538	WI
410 Zida St	Fort Atkinson	53538	WI

Exhibit 1: City of Fort Atkinson Garbage/Recycling Address List

Street Address	City	Zip Code	State
411 Converse St	Fort Atkinson	53538	WI
411 East St	Fort Atkinson	53538	WI
411 Foster St	Fort Atkinson	53538	WI
413 East St	Fort Atkinson	53538	WI
413 Mc Comb St	Fort Atkinson	53538	WI
414 Converse St	Fort Atkinson	53538	WI
414 East St	Fort Atkinson	53538	WI
414 Mc Comb St	Fort Atkinson	53538	WI
414 Zida St	Fort Atkinson	53538	WI
415 Converse St	Fort Atkinson	53538	WI
415 Foster St	Fort Atkinson	53538	WI
417 East St	Fort Atkinson	53538	WI
417 Mc Comb St	Fort Atkinson	53538	WI
418 Converse St	Fort Atkinson	53538	WI
418 Mc Comb St	Fort Atkinson	53538	WI
419 Converse St	Fort Atkinson	53538	WI
419 Foster St	Fort Atkinson	53538	WI
42 South St	Fort Atkinson	53538	WI
420 Foster St	Fort Atkinson	53538	WI
420 Zida St	Fort Atkinson	53538	WI
421 Mc Comb St	Fort Atkinson	53538	WI
422 Converse St	Fort Atkinson	53538	WI
422 Mc Comb St	Fort Atkinson	53538	WI
423 Converse St	Fort Atkinson	53538	WI
423 East St	Fort Atkinson	53538	WI
424 Foster St	Fort Atkinson	53538	WI
425 Foster St	Fort Atkinson	53538	WI
425 Mc Comb St	Fort Atkinson	53538	WI
426 Converse St	Fort Atkinson	53538	WI
426 Mc Comb St	Fort Atkinson	53538	WI
426 Zida St	Fort Atkinson	53538	WI
427 Converse St	Fort Atkinson	53538	WI
427 East St	Fort Atkinson	53538	WI
429 Mc Comb St	Fort Atkinson	53538	WI
43 South St	Fort Atkinson	53538	WI
430 Converse St	Fort Atkinson	53538	WI
430 Mc Comb St	Fort Atkinson	53538	WI
431 Converse St	Fort Atkinson	53538	WI
431 East St	Fort Atkinson	53538	WI
433 Mc Comb St	Fort Atkinson	53538	WI
434 Mc Comb St	Fort Atkinson	53538	WI
437 Mc Comb St	Fort Atkinson	53538	WI
48 South St	Fort Atkinson	53538	WI
501 East St	Fort Atkinson	53538	WI

Exhibit 1: City of Fort Atkinson Garbage/Recycling Address List

Street Address	City	Zip Code	State
503 Foster St	Fort Atkinson	53538	WI
505 East St	Fort Atkinson	53538	WI
506 East St	Fort Atkinson	53538	WI
507 Foster St	Fort Atkinson	53538	WI
512 East St	Fort Atkinson	53538	WI
513 Foster St	Fort Atkinson	53538	WI
515 East St	Fort Atkinson	53538	WI
516 East St	Fort Atkinson	53538	WI
517 East St	Fort Atkinson	53538	WI
520 East St	Fort Atkinson	53538	WI
521 East St	Fort Atkinson	53538	WI
527 East St	Fort Atkinson	53538	WI
528 East St	Fort Atkinson	53538	WI
531 East St	Fort Atkinson	53538	WI
600 East St	Fort Atkinson	53538	WI
601 East St	Fort Atkinson	53538	WI
604 East St	Fort Atkinson	53538	WI
605 East St	Fort Atkinson	53538	WI
608 East St	Fort Atkinson	53538	WI
609 East St	Fort Atkinson	53538	WI
612 East St	Fort Atkinson	53538	WI
613 East St	Fort Atkinson	53538	WI
619 East St	Fort Atkinson	53538	WI
625 East St	Fort Atkinson	53538	WI
7 Elm St	Fort Atkinson	53538	WI
703 East St	Fort Atkinson	53538	WI
707 East St	Fort Atkinson	53538	WI
711 East St	Fort Atkinson	53538	WI
715 East St	Fort Atkinson	53538	WI
801 East St	Fort Atkinson	53538	WI
805 East St	Fort Atkinson	53538	WI
808 East St	Fort Atkinson	53538	WI
809 East St	Fort Atkinson	53538	WI
810 Morrison St	Fort Atkinson	53538	WI
811 Morrison St	Fort Atkinson	53538	WI
812 East St	Fort Atkinson	53538	WI
813 East St	Fort Atkinson	53538	WI
813 Morrison St	Fort Atkinson	53538	WI
816 East St	Fort Atkinson	53538	WI
816 Morrison St	Fort Atkinson	53538	WI
817 East St	Fort Atkinson	53538	WI
817 Morrison St	Fort Atkinson	53538	WI
820 East St	Fort Atkinson	53538	WI
820 Morrison St	Fort Atkinson	53538	WI

Exhibit 1: City of Fort Atkinson Garbage/Recycling Address List

Street Address	City	Zip Code	State
821 East St	Fort Atkinson	53538	WI
824 East St	Fort Atkinson	53538	WI
824 Morrison St	Fort Atkinson	53538	WI
825 East St	Fort Atkinson	53538	WI
829 Morrison St	Fort Atkinson	53538	WI
830 Morrison St	Fort Atkinson	53538	WI
9 South St	Fort Atkinson	53538	WI
906 East St	Fort Atkinson	53538	WI
912 East St	Fort Atkinson	53538	WI
916 East St	Fort Atkinson	53538	WI
922 East St	Fort Atkinson	53538	WI
1010 S Main St	Fort Atkinson	53538	WI
1014 S Main St	Fort Atkinson	53538	WI
1018 S Main St	Fort Atkinson	53538	WI
1100 S Main St	Fort Atkinson	53538	WI
1104 S Main St	Fort Atkinson	53538	WI
1110 S Main St	Fort Atkinson	53538	WI
1116 S Main St	Fort Atkinson	53538	WI
1120 S Main St	Fort Atkinson	53538	WI
1128 S Main St	Fort Atkinson	53538	WI
1140 S Main St	Fort Atkinson	53538	WI
1220 S Main St	Fort Atkinson	53538	WI
1226 S Main St	Fort Atkinson	53538	WI
1230 S Main St	Fort Atkinson	53538	WI
201 W Rockwell Ave	Fort Atkinson	53538	WI
205 W Rockwell Ave	Fort Atkinson	53538	WI
213 W Rockwell Ave	Fort Atkinson	53538	WI
10 W Hilltop Tr	Fort Atkinson	53538	WI
101 W Hilltop Tr	Fort Atkinson	53538	WI
102 W Hilltop Tr	Fort Atkinson	53538	WI
105 W Hilltop Tr	Fort Atkinson	53538	WI
11 W Hilltop Tr	Fort Atkinson	53538	WI
110 W Hilltop Tr	Fort Atkinson	53538	WI
111 W Hilltop Tr	Fort Atkinson	53538	WI
117 W Hilltop Tr	Fort Atkinson	53538	WI
201 W Hilltop Tr	Fort Atkinson	53538	WI
202 W Hilltop Tr	Fort Atkinson	53538	WI
205 W Hilltop Tr	Fort Atkinson	53538	WI
211 W Hilltop Tr	Fort Atkinson	53538	WI
215 W Hilltop Tr	Fort Atkinson	53538	WI
3 W Hilltop Tr	Fort Atkinson	53538	WI
302 W Hilltop Tr	Fort Atkinson	53538	WI
308 W Hilltop Tr	Fort Atkinson	53538	WI
314 W Hilltop Tr	Fort Atkinson	53538	WI

Exhibit 1: City of Fort Atkinson Garbage/Recycling Address List

Street Address	City	Zip Code	State
320 W Hilltop Tr	Fort Atkinson	53538	WI
321 W Hilltop Tr	Fort Atkinson	53538	WI
324 W Hilltop Tr	Fort Atkinson	53538	WI
333 W Hilltop Tr	Fort Atkinson	53538	WI
406 W Hilltop Tr	Fort Atkinson	53538	WI
413 W Hilltop Tr	Fort Atkinson	53538	WI
419 W Hilltop Tr	Fort Atkinson	53538	WI
423 W Hilltop Tr	Fort Atkinson	53538	WI
502 W Hilltop Tr	Fort Atkinson	53538	WI
510 W Hilltop Tr	Fort Atkinson	53538	WI
602 W Hilltop Tr	Fort Atkinson	53538	WI
603 W Hilltop Tr	Fort Atkinson	53538	WI
607 W Hilltop Tr	Fort Atkinson	53538	WI
101 Spry Ave	Fort Atkinson	53538	WI
105 Spry Ave	Fort Atkinson	53538	WI
105 Talcott Ave	Fort Atkinson	53538	WI
106 Talcott Ave	Fort Atkinson	53538	WI
109 Talcott Ave	Fort Atkinson	53538	WI
110 Talcott Ave	Fort Atkinson	53538	WI
12 Talcott Ave	Fort Atkinson	53538	WI
13 Talcott Ave	Fort Atkinson	53538	WI
17 Talcott Ave	Fort Atkinson	53538	WI
18 Talcott Ave	Fort Atkinson	53538	WI
1911 Janesville Ave	Fort Atkinson	53538	WI
201 Talcott Ave	Fort Atkinson	53538	WI
202 Highland Ave	Fort Atkinson	53538	WI
207 Talcott Ave	Fort Atkinson	53538	WI
210 Highland Ave	Fort Atkinson	53538	WI
210 Spry Ave	Fort Atkinson	53538	WI
211 Talcott Ave	Fort Atkinson	53538	WI
212 Highland Ave	Fort Atkinson	53538	WI
214 Spry Ave	Fort Atkinson	53538	WI
217 Highland Ave	Fort Atkinson	53538	WI
225 Highland Ave	Fort Atkinson	53538	WI
301 Highland Ave	Fort Atkinson	53538	WI
301 Talcott Ave	Fort Atkinson	53538	WI
302 Talcott Ave	Fort Atkinson	53538	WI
305 Talcott Ave	Fort Atkinson	53538	WI
307 Highland Ave	Fort Atkinson	53538	WI
308 Highland Ave	Fort Atkinson	53538	WI
308 Talcott Ave	Fort Atkinson	53538	WI
309 Talcott Ave	Fort Atkinson	53538	WI
312 Highland Ave	Fort Atkinson	53538	WI
313 Highland Ave	Fort Atkinson	53538	WI

Exhibit 1: City of Fort Atkinson Garbage/Recycling Address List

Street Address	City	Zip Code	State
316 Highland Ave	Fort Atkinson	53538	WI
319 Highland Ave	Fort Atkinson	53538	WI
4 Talcott Ave	Fort Atkinson	53538	WI
401 Highland Ave	Fort Atkinson	53538	WI
402 Highland Ave	Fort Atkinson	53538	WI
406 Talcott Ave	Fort Atkinson	53538	WI
407 Talcott Ave	Fort Atkinson	53538	WI
408 Highland Ave	Fort Atkinson	53538	WI
409 Highland Ave	Fort Atkinson	53538	WI
413 Highland Ave	Fort Atkinson	53538	WI
419 Highland Ave	Fort Atkinson	53538	WI
501 Highland Ave	Fort Atkinson	53538	WI
506 Talcott Ave	Fort Atkinson	53538	WI
507 Talcott Ave	Fort Atkinson	53538	WI
514 Talcott Ave	Fort Atkinson	53538	WI
601 Talcott Ave	Fort Atkinson	53538	WI
607 Talcott Ave	Fort Atkinson	53538	WI
611 Talcott Ave	Fort Atkinson	53538	WI
8 Talcott Ave	Fort Atkinson	53538	WI
9 Talcott Ave	Fort Atkinson	53538	WI
1002 Adrian Blvd	Fort Atkinson	53538	WI
1005 Adrian Blvd	Fort Atkinson	53538	WI
1008 Adrian Blvd	Fort Atkinson	53538	WI
1011 Adrian Blvd	Fort Atkinson	53538	WI
1018 Adrian Blvd	Fort Atkinson	53538	WI
1102 Adrian Blvd	Fort Atkinson	53538	WI
1110 Adrian Blvd	Fort Atkinson	53538	WI
1113 Adrian Blvd	Fort Atkinson	53538	WI
1116 Adrian Blvd	Fort Atkinson	53538	WI
1117 Adrian Blvd	Fort Atkinson	53538	WI
1122 Adrian Blvd	Fort Atkinson	53538	WI
1123 Adrian Blvd	Fort Atkinson	53538	WI
1128 Adrian Blvd	Fort Atkinson	53538	WI
1134 Adrian Blvd	Fort Atkinson	53538	WI
1200 Adrian Blvd	Fort Atkinson	53538	WI
1203 Endl Blvd	Fort Atkinson	53538	WI
1206 Adrian Blvd	Fort Atkinson	53538	WI
1209 Endl Blvd	Fort Atkinson	53538	WI
1212 Adrian Blvd	Fort Atkinson	53538	WI
1213 Adrian Blvd	Fort Atkinson	53538	WI
1217 Endl Blvd	Fort Atkinson	53538	WI
1225 Endl Blvd	Fort Atkinson	53538	WI
1231 Endl Blvd	Fort Atkinson	53538	WI
1300 Endl Blvd	Fort Atkinson	53538	WI

Exhibit 1: City of Fort Atkinson Garbage/Recycling Address List

Street Address	City	Zip Code	State
1303 Adrian Blvd	Fort Atkinson	53538	WI
1305 Adrian Blvd	Fort Atkinson	53538	WI
1305 Endl Blvd	Fort Atkinson	53538	WI
1306 Adrian Blvd	Fort Atkinson	53538	WI
1310 Adrian Blvd	Fort Atkinson	53538	WI
1311 Endl Blvd	Fort Atkinson	53538	WI
1317 Endl Blvd	Fort Atkinson	53538	WI
1318 Adrian Blvd	Fort Atkinson	53538	WI
1323 Adrian Blvd	Fort Atkinson	53538	WI
1323 Endl Blvd	Fort Atkinson	53538	WI
1324 Adrian Blvd	Fort Atkinson	53538	WI
1327 Adrian Blvd	Fort Atkinson	53538	WI
1330 Adrian Blvd	Fort Atkinson	53538	WI
1331 Adrian Blvd	Fort Atkinson	53538	WI
1333 Adrian Blvd	Fort Atkinson	53538	WI
1336 Adrian Blvd	Fort Atkinson	53538	WI
1337 Adrian Blvd	Fort Atkinson	53538	WI
1340 Adrian Blvd	Fort Atkinson	53538	WI
1341 Adrian Blvd	Fort Atkinson	53538	WI
1402 Adrian Blvd	Fort Atkinson	53538	WI
1403 Adrian Blvd	Fort Atkinson	53538	WI
1406 Endl Blvd	Fort Atkinson	53538	WI
1407 Endl Blvd	Fort Atkinson	53538	WI
1409 Adrian Blvd	Fort Atkinson	53538	WI
1410 Adrian Blvd	Fort Atkinson	53538	WI
1410 Endl Blvd	Fort Atkinson	53538	WI
1411 Endl Blvd	Fort Atkinson	53538	WI
1412 Endl Blvd	Fort Atkinson	53538	WI
1415 Adrian Blvd	Fort Atkinson	53538	WI
1416 Endl Blvd	Fort Atkinson	53538	WI
1419 Adrian Blvd	Fort Atkinson	53538	WI
1420 Adrian Blvd	Fort Atkinson	53538	WI
1420 Endl Blvd	Fort Atkinson	53538	WI
1423 Endl Blvd	Fort Atkinson	53538	WI
1424 Endl Blvd	Fort Atkinson	53538	WI
1425 Endl Blvd	Fort Atkinson	53538	WI
1426 Endl Blvd	Fort Atkinson	53538	WI
1429 Endl Blvd	Fort Atkinson	53538	WI
1430 Endl Blvd	Fort Atkinson	53538	WI
1433 Endl Blvd	Fort Atkinson	53538	WI
1434 Endl Blvd	Fort Atkinson	53538	WI
1437 Endl Blvd	Fort Atkinson	53538	WI
1438 Endl Blvd	Fort Atkinson	53538	WI
1441 Endl Blvd	Fort Atkinson	53538	WI

Exhibit 1: City of Fort Atkinson Garbage/Recycling Address List

Street Address	City	Zip Code	State
1442 Endl Blvd	Fort Atkinson	53538	WI
1502 Endl Blvd	Fort Atkinson	53538	WI
1505 Endl Blvd	Fort Atkinson	53538	WI
1508 Endl Blvd	Fort Atkinson	53538	WI
1601 Endl Blvd	Fort Atkinson	53538	WI
1603 Endl Blvd	Fort Atkinson	53538	WI
1607 Endl Blvd	Fort Atkinson	53538	WI
300 Adrian Blvd	Fort Atkinson	53538	WI
304 Adrian Blvd	Fort Atkinson	53538	WI
307 Adrian Blvd	Fort Atkinson	53538	WI
400 Oak Ridge Ct	Fort Atkinson	53538	WI
401 Oak Ridge Ct	Fort Atkinson	53538	WI
404 Oak Ridge Ct	Fort Atkinson	53538	WI
405 Oak Ridge Ct	Fort Atkinson	53538	WI
408 Oak Ridge Ct	Fort Atkinson	53538	WI
409 Oak Ridge Ct	Fort Atkinson	53538	WI
412 Oak Ridge Ct	Fort Atkinson	53538	WI
413 Oak Ridge Ct	Fort Atkinson	53538	WI
416 Oak Ridge Ct	Fort Atkinson	53538	WI
417 Oak Ridge Ct	Fort Atkinson	53538	WI
420 Oak Ridge Ct	Fort Atkinson	53538	WI
421 Oak Ridge Ct	Fort Atkinson	53538	WI
424 Oak Ridge Ct	Fort Atkinson	53538	WI
506 Nadig Ct	Fort Atkinson	53538	WI
507 Nadig Ct	Fort Atkinson	53538	WI
510 Nadig Ct	Fort Atkinson	53538	WI
511 Nadig Ct	Fort Atkinson	53538	WI
512 Nadig Ct	Fort Atkinson	53538	WI
514 Nadig Ct	Fort Atkinson	53538	WI
515 Nadig Ct	Fort Atkinson	53538	WI
516 Nadig Ct	Fort Atkinson	53538	WI
1400 Lakeview Dr	Fort Atkinson	53538	WI
1411 Lakeview Dr	Fort Atkinson	53538	WI
1412 Lakeview Dr	Fort Atkinson	53538	WI
1415 Lakeview Dr	Fort Atkinson	53538	WI
1416 Lakeview Dr	Fort Atkinson	53538	WI
1419 Lakeview Dr	Fort Atkinson	53538	WI
1423 Lakeview Dr	Fort Atkinson	53538	WI
1425 Lakeview Dr	Fort Atkinson	53538	WI
1428 Lakeview Dr	Fort Atkinson	53538	WI
1429 Lakeview Dr	Fort Atkinson	53538	WI
1432 Lakeview Dr	Fort Atkinson	53538	WI
1433 Lakeview Dr	Fort Atkinson	53538	WI
1436 Lakeview Dr	Fort Atkinson	53538	WI

Exhibit 1: City of Fort Atkinson Garbage/Recycling Address List

Street Address	City	Zip Code	State
1439 Lakeview Dr	Fort Atkinson	53538	WI
1443 Lakeview Dr	Fort Atkinson	53538	WI
1500 Dommo Dr	Fort Atkinson	53538	WI
1501 Dommo Dr	Fort Atkinson	53538	WI
1504 Dommo Dr	Fort Atkinson	53538	WI
1505 Dommo Dr	Fort Atkinson	53538	WI
1506 Dommo Dr	Fort Atkinson	53538	WI
1508 Dommo Dr	Fort Atkinson	53538	WI
1510 Dommo Dr	Fort Atkinson	53538	WI
1512 Dommo Dr	Fort Atkinson	53538	WI
1514 Dommo Dr	Fort Atkinson	53538	WI
210 Nadig Dr	Fort Atkinson	53538	WI
211 Nadig Dr	Fort Atkinson	53538	WI
216 Nadig Dr	Fort Atkinson	53538	WI
219 Nadig Dr	Fort Atkinson	53538	WI
220 Nadig Dr	Fort Atkinson	53538	WI
223 Nadig Dr	Fort Atkinson	53538	WI
224 Nadig Dr	Fort Atkinson	53538	WI
300 Nadig Dr	Fort Atkinson	53538	WI
301 Nadig Dr	Fort Atkinson	53538	WI
305 Nadig Dr	Fort Atkinson	53538	WI
308 Nadig Dr	Fort Atkinson	53538	WI
311 Nadig Dr	Fort Atkinson	53538	WI
312 Nadig Dr	Fort Atkinson	53538	WI
315 Nadig Dr	Fort Atkinson	53538	WI
316 Nadig Dr	Fort Atkinson	53538	WI
317 Nadig Dr	Fort Atkinson	53538	WI
319 Nadig Dr	Fort Atkinson	53538	WI
320 Nadig Dr	Fort Atkinson	53538	WI
401 Nadig Dr	Fort Atkinson	53538	WI
401 Raintree Dr	Fort Atkinson	53538	WI
402 Nadig Dr	Fort Atkinson	53538	WI
402 Raintree Dr	Fort Atkinson	53538	WI
405 Raintree Dr	Fort Atkinson	53538	WI
406 Raintree Dr	Fort Atkinson	53538	WI
408 Nadig Dr	Fort Atkinson	53538	WI
409 Nadig Dr	Fort Atkinson	53538	WI
410 Raintree Dr	Fort Atkinson	53538	WI
411 Raintree Dr	Fort Atkinson	53538	WI
413 Nadig Dr	Fort Atkinson	53538	WI
416 Raintree Dr	Fort Atkinson	53538	WI
417 Nadig Dr	Fort Atkinson	53538	WI
417 Raintree Dr	Fort Atkinson	53538	WI
419 Nadig Dr	Fort Atkinson	53538	WI

Exhibit 1: City of Fort Atkinson Garbage/Recycling Address List

Street Address	City	Zip Code	State
420 Raintree Dr	Fort Atkinson	53538	WI
425 Raintree Dr	Fort Atkinson	53538	WI
426 Raintree Dr	Fort Atkinson	53538	WI
430 Raintree Dr	Fort Atkinson	53538	WI
431 Raintree Dr	Fort Atkinson	53538	WI
436 Raintree Dr	Fort Atkinson	53538	WI
437 Raintree Dr	Fort Atkinson	53538	WI
440 Raintree Dr	Fort Atkinson	53538	WI
443 Raintree Dr	Fort Atkinson	53538	WI
444 Raintree Dr	Fort Atkinson	53538	WI
464 Raintree Dr	Fort Atkinson	53538	WI
465 Raintree Dr	Fort Atkinson	53538	WI
471 Raintree Dr	Fort Atkinson	53538	WI
479 Raintree Dr	Fort Atkinson	53538	WI
480 Raintree Dr	Fort Atkinson	53538	WI
498 Raintree Dr	Fort Atkinson	53538	WI
1211 Orchard Ln	Fort Atkinson	53538	WI
1216 Orchard Ln	Fort Atkinson	53538	WI
1217 Orchard Ln	Fort Atkinson	53538	WI
1225 Orchard Ln	Fort Atkinson	53538	WI
1230 Orchard Ln	Fort Atkinson	53538	WI
1230 Purk Ln	Fort Atkinson	53538	WI
1231 Orchard Ln	Fort Atkinson	53538	WI
1231 Purk Ln	Fort Atkinson	53538	WI
1401 Stacy Ln	Fort Atkinson	53538	WI
1402 Stacy Ln	Fort Atkinson	53538	WI
1403 Stacy Ln	Fort Atkinson	53538	WI
1404 Stacy Ln	Fort Atkinson	53538	WI
1405 Stacy Ln	Fort Atkinson	53538	WI
1406 Stacy Ln	Fort Atkinson	53538	WI
1407 Stacy Ln	Fort Atkinson	53538	WI
1408 Stacy Ln	Fort Atkinson	53538	WI
1409 Stacy Ln	Fort Atkinson	53538	WI
1411 Stacy Ln	Fort Atkinson	53538	WI
1501 Stacy Ln	Fort Atkinson	53538	WI
1503 Stacy Ln	Fort Atkinson	53538	WI
1504 Stacy Ln	Fort Atkinson	53538	WI
1505 Stacy Ln	Fort Atkinson	53538	WI
1507 Stacy Ln	Fort Atkinson	53538	WI
1509 Stacy Ln	Fort Atkinson	53538	WI
1511 Stacy Ln	Fort Atkinson	53538	WI
1512 Stacy Ln	Fort Atkinson	53538	WI
1513 Stacy Ln	Fort Atkinson	53538	WI
1514 Stacy Ln	Fort Atkinson	53538	WI

Exhibit 1: City of Fort Atkinson Garbage/Recycling Address List

Street Address	City	Zip Code	State
1515 Stacy Ln	Fort Atkinson	53538	WI
1516 Stacy Ln	Fort Atkinson	53538	WI
1600 Stacy Ln	Fort Atkinson	53538	WI
1601 Stacy Ln	Fort Atkinson	53538	WI
1602 Stacy Ln	Fort Atkinson	53538	WI
1603 Stacy Ln	Fort Atkinson	53538	WI
1606 Stacy Ln	Fort Atkinson	53538	WI
1607 Stacy Ln	Fort Atkinson	53538	WI
1609 Stacy Ln	Fort Atkinson	53538	WI
1612 Stacy Ln	Fort Atkinson	53538	WI
1613 Stacy Ln	Fort Atkinson	53538	WI
1614 Stacy Ln	Fort Atkinson	53538	WI
1615 Stacy Ln	Fort Atkinson	53538	WI
1618 Stacy Ln	Fort Atkinson	53538	WI
1619 Stacy Ln	Fort Atkinson	53538	WI
1620 Stacy Ln	Fort Atkinson	53538	WI
1621 Stacy Ln	Fort Atkinson	53538	WI
1624 Stacy Ln	Fort Atkinson	53538	WI
1625 Stacy Ln	Fort Atkinson	53538	WI
1626 Stacy Ln	Fort Atkinson	53538	WI
1627 Stacy Ln	Fort Atkinson	53538	WI
500 Nikki Ln	Fort Atkinson	53538	WI
501 Nikki Ln	Fort Atkinson	53538	WI
502 Nikki Ln	Fort Atkinson	53538	WI
503 Nikki Ln	Fort Atkinson	53538	WI
506 Nikki Ln	Fort Atkinson	53538	WI
507 Nikki Ln	Fort Atkinson	53538	WI
301 Halcyon Pl	Fort Atkinson	53538	WI
302 Halcyon Pl	Fort Atkinson	53538	WI
311 Halcyon Pl	Fort Atkinson	53538	WI
312 Halcyon Pl	Fort Atkinson	53538	WI
319 Halcyon Pl	Fort Atkinson	53538	WI
322 Halcyon Pl	Fort Atkinson	53538	WI
325 Halcyon Pl	Fort Atkinson	53538	WI
902 Gail Pl	Fort Atkinson	53538	WI
906 Gail Pl	Fort Atkinson	53538	WI
910 Gail Pl	Fort Atkinson	53538	WI
911 Gail Pl	Fort Atkinson	53538	WI
914 Gail Pl	Fort Atkinson	53538	WI
915 Gail Pl	Fort Atkinson	53538	WI
918 Gail Pl	Fort Atkinson	53538	WI
919 Gail Pl	Fort Atkinson	53538	WI
923 Gail Pl	Fort Atkinson	53538	WI
928 Gail Pl	Fort Atkinson	53538	WI

Exhibit 1: City of Fort Atkinson Garbage/Recycling Address List

Street Address	City	Zip Code	State
1002 Grove St	Fort Atkinson	53538	WI
1002 Peterson St	Fort Atkinson	53538	WI
1003 Erick St	Fort Atkinson	53538	WI
1003 Grove St	Fort Atkinson	53538	WI
1003 Peterson St	Fort Atkinson	53538	WI
1006 Grant St	Fort Atkinson	53538	WI
1006 Grove St	Fort Atkinson	53538	WI
1006 Maple St	Fort Atkinson	53538	WI
1007 Grove St	Fort Atkinson	53538	WI
1007 Maple St	Fort Atkinson	53538	WI
1008 Peterson St	Fort Atkinson	53538	WI
1009 Erick St	Fort Atkinson	53538	WI
1009 Peterson St	Fort Atkinson	53538	WI
1010 Grant St	Fort Atkinson	53538	WI
1010 Maple St	Fort Atkinson	53538	WI
1011 Grant St	Fort Atkinson	53538	WI
1011 Maple St	Fort Atkinson	53538	WI
1012 Peterson St	Fort Atkinson	53538	WI
1013 Grant St	Fort Atkinson	53538	WI
1014 Grant St	Fort Atkinson	53538	WI
1014 Maple St	Fort Atkinson	53538	WI
1015 Maple St	Fort Atkinson	53538	WI
1015 Peterson St	Fort Atkinson	53538	WI
1022 Grant St	Fort Atkinson	53538	WI
108 Radloff St	Fort Atkinson	53538	WI
110 Radloff St	Fort Atkinson	53538	WI
1102 Grant St	Fort Atkinson	53538	WI
1102 Peterson St	Fort Atkinson	53538	WI
1103 Erick St	Fort Atkinson	53538	WI
1103 Grove St	Fort Atkinson	53538	WI
1103 Maple St	Fort Atkinson	53538	WI
1103 Peterson St	Fort Atkinson	53538	WI
1108 Erick St	Fort Atkinson	53538	WI
1108 Grant St	Fort Atkinson	53538	WI
1109 Peterson St	Fort Atkinson	53538	WI
111 Radloff St	Fort Atkinson	53538	WI
1110 Maple St	Fort Atkinson	53538	WI
1110 Peterson St	Fort Atkinson	53538	WI
1111 Erick St	Fort Atkinson	53538	WI
1111 Grant St	Fort Atkinson	53538	WI
1111 Grove St	Fort Atkinson	53538	WI
1111 Maple St	Fort Atkinson	53538	WI
1113 Maple St	Fort Atkinson	53538	WI
1114 Erick St	Fort Atkinson	53538	WI

Exhibit 1: City of Fort Atkinson Garbage/Recycling Address List

Street Address	City	Zip Code	State
1114 Grant St	Fort Atkinson	53538	WI
1114 Maple St	Fort Atkinson	53538	WI
1115 Erick St	Fort Atkinson	53538	WI
1115 Grove St	Fort Atkinson	53538	WI
1116 Peterson St	Fort Atkinson	53538	WI
1117 Grant St	Fort Atkinson	53538	WI
1117 Maple St	Fort Atkinson	53538	WI
1117 Peterson St	Fort Atkinson	53538	WI
1118 Grant St	Fort Atkinson	53538	WI
1118 Maple St	Fort Atkinson	53538	WI
1119 Erick St	Fort Atkinson	53538	WI
1119 Grove St	Fort Atkinson	53538	WI
1120 Erick St	Fort Atkinson	53538	WI
1121 Grant St	Fort Atkinson	53538	WI
1123 Maple St	Fort Atkinson	53538	WI
1123 Peterson St	Fort Atkinson	53538	WI
1124 Erick St	Fort Atkinson	53538	WI
1124 Grant St	Fort Atkinson	53538	WI
1124 Maple St	Fort Atkinson	53538	WI
1124 Peterson St	Fort Atkinson	53538	WI
1125 Erick St	Fort Atkinson	53538	WI
1125 Grove St	Fort Atkinson	53538	WI
1127 Grant St	Fort Atkinson	53538	WI
1127 Peterson St	Fort Atkinson	53538	WI
1128 Maple St	Fort Atkinson	53538	WI
1128 Peterson St	Fort Atkinson	53538	WI
1129 Maple St	Fort Atkinson	53538	WI
1130 Erick St	Fort Atkinson	53538	WI
1130 Grant St	Fort Atkinson	53538	WI
1131 Erick St	Fort Atkinson	53538	WI
1131 Grove St	Fort Atkinson	53538	WI
1132 Peterson St	Fort Atkinson	53538	WI
1133 Grant St	Fort Atkinson	53538	WI
1134 Erick St	Fort Atkinson	53538	WI
1134 Grant St	Fort Atkinson	53538	WI
1134 Maple St	Fort Atkinson	53538	WI
1135 Erick St	Fort Atkinson	53538	WI
1135 Grove St	Fort Atkinson	53538	WI
1136 Peterson St	Fort Atkinson	53538	WI
1137 Peterson St	Fort Atkinson	53538	WI
1138 Erick St	Fort Atkinson	53538	WI
1141 Grant St	Fort Atkinson	53538	WI
1143 Erick St	Fort Atkinson	53538	WI
1192 Talcott St	Fort Atkinson	53538	WI

Exhibit 1: City of Fort Atkinson Garbage/Recycling Address List

Street Address	City	Zip Code	State
1194 Talcott St	Fort Atkinson	53538	WI
1196 Talcott St	Fort Atkinson	53538	WI
1198 Talcott St	Fort Atkinson	53538	WI
1200 Talcott St	Fort Atkinson	53538	WI
1202 Talcott St	Fort Atkinson	53538	WI
1204 Talcott St	Fort Atkinson	53538	WI
1206 Talcott St	Fort Atkinson	53538	WI
1207 Talcott St	Fort Atkinson	53538	WI
1208 Talcott St	Fort Atkinson	53538	WI
1209 Erick St	Fort Atkinson	53538	WI
1210 Erick St	Fort Atkinson	53538	WI
1210 Talcott St	Fort Atkinson	53538	WI
1211 Talcott St	Fort Atkinson	53538	WI
1214 Erick St	Fort Atkinson	53538	WI
1217 Talcott St	Fort Atkinson	53538	WI
1218 Erick St	Fort Atkinson	53538	WI
1219 Erick St	Fort Atkinson	53538	WI
1224 Erick St	Fort Atkinson	53538	WI
1225 Erick St	Fort Atkinson	53538	WI
1228 Erick St	Fort Atkinson	53538	WI
1229 Erick St	Fort Atkinson	53538	WI
1233 Erick St	Fort Atkinson	53538	WI
1234 Erick St	Fort Atkinson	53538	WI
1238 Erick St	Fort Atkinson	53538	WI
1239 Erick St	Fort Atkinson	53538	WI
1308 Erick St	Fort Atkinson	53538	WI
1309 Erick St	Fort Atkinson	53538	WI
1312 Erick St	Fort Atkinson	53538	WI
1317 Erick St	Fort Atkinson	53538	WI
1318 Erick St	Fort Atkinson	53538	WI
1322 Erick St	Fort Atkinson	53538	WI
1323 Erick St	Fort Atkinson	53538	WI
1330 Erick St	Fort Atkinson	53538	WI
1331 Erick St	Fort Atkinson	53538	WI
1333 Erick St	Fort Atkinson	53538	WI
1334 Erick St	Fort Atkinson	53538	WI
1337 Erick St	Fort Atkinson	53538	WI
1340 Erick St	Fort Atkinson	53538	WI
1343 Erick St	Fort Atkinson	53538	WI
1346 Erick St	Fort Atkinson	53538	WI
1349 Erick St	Fort Atkinson	53538	WI
1352 Erick St	Fort Atkinson	53538	WI
201 Radloff St	Fort Atkinson	53538	WI
204 Radloff St	Fort Atkinson	53538	WI

Exhibit 1: City of Fort Atkinson Garbage/Recycling Address List

Street Address	City	Zip Code	State
207 Radloff St	Fort Atkinson	53538	WI
209 Radloff St	Fort Atkinson	53538	WI
902 Peterson St	Fort Atkinson	53538	WI
906 Peterson St	Fort Atkinson	53538	WI
910 Grove St	Fort Atkinson	53538	WI
910 Maple St	Fort Atkinson	53538	WI
912 Maple St	Fort Atkinson	53538	WI
912 Peterson St	Fort Atkinson	53538	WI
913 Peterson St	Fort Atkinson	53538	WI
914 Grove St	Fort Atkinson	53538	WI
915 Erick St	Fort Atkinson	53538	WI
916 Grove St	Fort Atkinson	53538	WI
916 Peterson St	Fort Atkinson	53538	WI
917 Peterson St	Fort Atkinson	53538	WI
919 Erick St	Fort Atkinson	53538	WI
920 Peterson St	Fort Atkinson	53538	WI
923 Peterson St	Fort Atkinson	53538	WI
924 Peterson St	Fort Atkinson	53538	WI
927 Erick St	Fort Atkinson	53538	WI
927 Peterson St	Fort Atkinson	53538	WI
930 Peterson St	Fort Atkinson	53538	WI
933 Erick St	Fort Atkinson	53538	WI
933 Peterson St	Fort Atkinson	53538	WI
1250 Jamesway	Fort Atkinson	53538	WI
1264 Jamesway	Fort Atkinson	53538	WI
1268 Jamesway	Fort Atkinson	53538	WI
1302 Jamesway	Fort Atkinson	53538	WI
1307 Jamesway	Fort Atkinson	53538	WI
1315 Jamesway	Fort Atkinson	53538	WI
1321 Jamesway	Fort Atkinson	53538	WI
1327 Jamesway	Fort Atkinson	53538	WI
1330 Jamesway	Fort Atkinson	53538	WI
1333 Jamesway	Fort Atkinson	53538	WI
1336 Jamesway	Fort Atkinson	53538	WI
1337 Jamesway	Fort Atkinson	53538	WI
1340 Jamesway	Fort Atkinson	53538	WI
1341 Jamesway	Fort Atkinson	53538	WI
1342 Jamesway	Fort Atkinson	53538	WI
1346 Jamesway	Fort Atkinson	53538	WI
1347 Jamesway	Fort Atkinson	53538	WI
1350 Jamesway	Fort Atkinson	53538	WI
1351 Jamesway	Fort Atkinson	53538	WI
1381 Jamesway	Fort Atkinson	53538	WI
1408 Jamesway	Fort Atkinson	53538	WI

Exhibit 1: City of Fort Atkinson Garbage/Recycling Address List

Street Address	City	Zip Code	State
1412 Jamesway	Fort Atkinson	53538	WI
1413 Jamesway	Fort Atkinson	53538	WI
1418 Jamesway	Fort Atkinson	53538	WI
1419 Jamesway	Fort Atkinson	53538	WI
1422 Jamesway	Fort Atkinson	53538	WI
1425 Jamesway	Fort Atkinson	53538	WI
1429 Jamesway	Fort Atkinson	53538	WI
1430 Jamesway	Fort Atkinson	53538	WI
1433 Jamesway	Fort Atkinson	53538	WI
1434 Jamesway	Fort Atkinson	53538	WI
1438 Jamesway	Fort Atkinson	53538	WI
1439 Jamesway	Fort Atkinson	53538	WI
1500 Jamesway	Fort Atkinson	53538	WI
1501 Jamesway	Fort Atkinson	53538	WI
1505 Jamesway	Fort Atkinson	53538	WI
1507 Jamesway	Fort Atkinson	53538	WI
1509 Jamesway	Fort Atkinson	53538	WI
1512 Jamesway	Fort Atkinson	53538	WI
1516 Jamesway	Fort Atkinson	53538	WI
1517 Jamesway	Fort Atkinson	53538	WI
1520 Jamesway	Fort Atkinson	53538	WI
1521 Jamesway	Fort Atkinson	53538	WI
1524 Jamesway	Fort Atkinson	53538	WI
1525 Jamesway	Fort Atkinson	53538	WI
1528 Jamesway	Fort Atkinson	53538	WI
1529 Jamesway	Fort Atkinson	53538	WI
1600 Jamesway	Fort Atkinson	53538	WI
1604 Jamesway	Fort Atkinson	53538	WI
1605 Jamesway	Fort Atkinson	53538	WI
1606 Jamesway	Fort Atkinson	53538	WI
1607 Jamesway	Fort Atkinson	53538	WI
1608 Jamesway	Fort Atkinson	53538	WI
1609 Jamesway	Fort Atkinson	53538	WI
1610 Jamesway	Fort Atkinson	53538	WI
1611 Jamesway	Fort Atkinson	53538	WI
700 Schumacher	Fort Atkinson	53538	WI
708 Schumacher	Fort Atkinson	53538	WI
716 Schumacher	Fort Atkinson	53538	WI
724 Schumacher	Fort Atkinson	53538	WI
732 Schumacher	Fort Atkinson	53538	WI
1442 Lakeview	Fort Atkinson	53538	WI
1446 Lakeview	Fort Atkinson	53538	WI

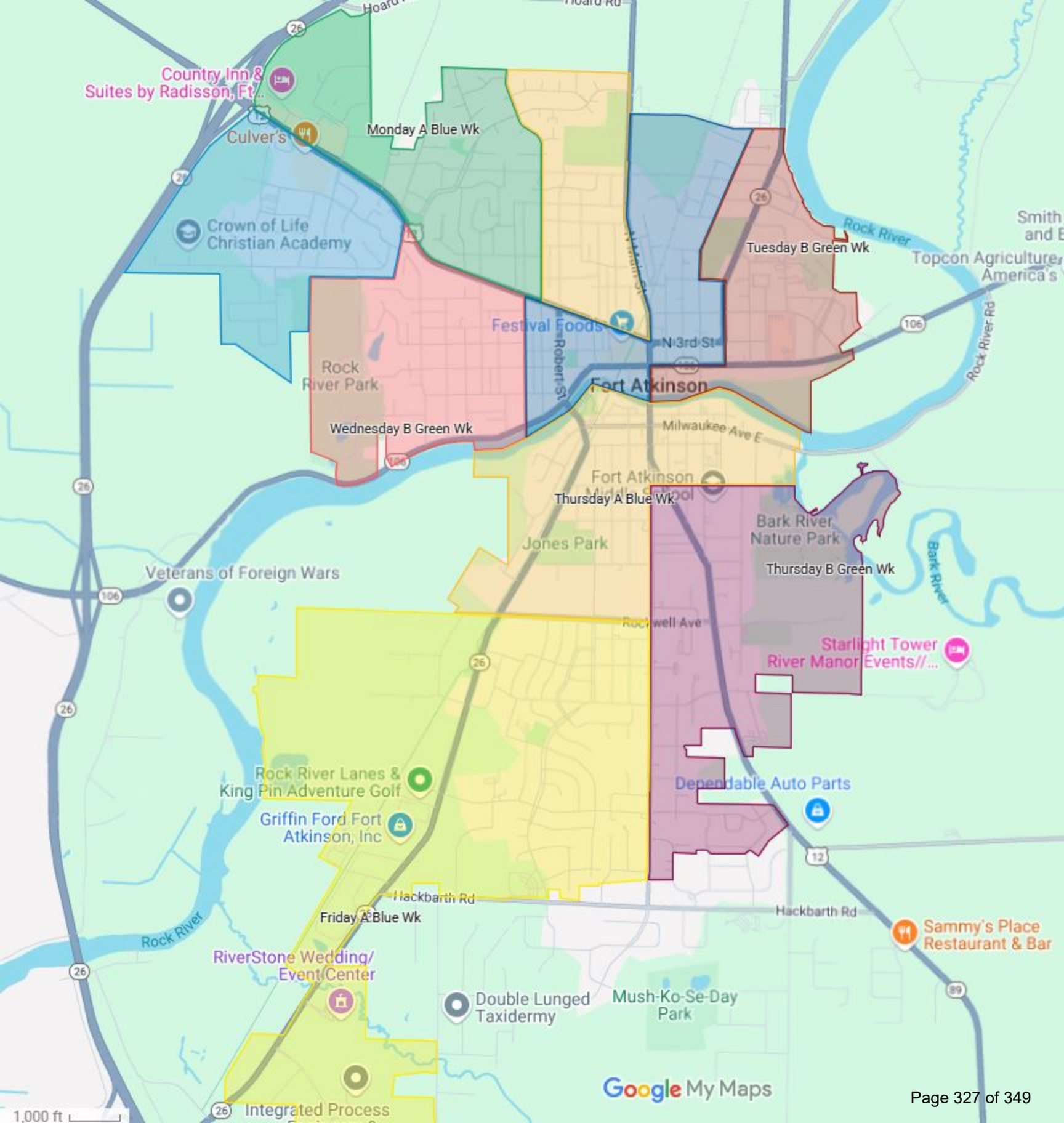
Country Inn & Suites by Radisson, Ft...
Culver's
Monday A Blue Wk
Crown of Life Christian Academy
Tuesday B Green Wk
Rock River
Topcon Agriculture America's
Festival Foods
N 3rd St
Robert St
Rock River Rd
Rock River Park
Fort Atkinson
Wednesday B Green Wk
Milwaukee Ave E
Fort Atkinson Middle School
Thursday A Blue Wk
Bark River Nature Park
Jones Park
Bark River
Thursday B Green Wk
Veterans of Foreign Wars
Rockwell Ave
Starlight Tower River Manor Events//...
Rock River Lanes & King Pin Adventure Golf
Dependable Auto Parts
Griffin Ford Fort Atkinson, Inc
Hackbarth Rd
Friday A Blue Wk
Sammy's Place Restaurant & Bar
RiverStone Wedding/ Event Center
Double Lunged Taxidermy
Mush-Ko-Se-Day Park
Integrated Process
Google My Maps
1,000 ft

City of Fort Atkinson
City Manager's Office
101 N. Main Street
Fort Atkinson, WI 53538

MEMORANDUM

DATE: **June 3, 2025**

TO: **Fort Atkinson City Council**

FROM: **Erin Sweeney, Wastewater Utility Superintendent**

RE: **Review and possible action relating to the replacement of old Flygt Submersible Pumps in the Sherman Avenue and Water Street Lift Stations (Sweeney, Wastewater Superintendent)**

BACKGROUND

The Sherman Avenue and Water Street Lift Stations were constructed in 1982. They are designed to pump wastewater from the downtown area to the Gravity Main Sewer. Each lift station contains two Flygt submersible pumps that are approximately 20 years old.

DISCUSSION

The Sherman Avenue lift station ("Sherman Avenue") has two 3Hp Flygt submersible pumps, and the Water Street lift station ("Water Street") has two 5Hp Flygt submersible pumps. These pumps are at the end of their useful life and in the 2025 CIP for replacement. In addition to their age, there are inflow and infiltration (I&I) issues, meaning that storm water and ground water enter the sanitary sewer system and end up being treated at the Wastewater Treatment Facaility. When heavy rain falls or the river begins to rise and flood, these lift stations have difficulty keeping up. Staff can put in much older, larger spare pumps when this happens, but they need to be wired differently, and cords run across the ground to the control boxes. This is not a sustainable solution.

Replacement of the pumps represents the first step in the process of updating these lift stations. Staff is recommending the purchase of larger pumps, two 5 Hp pumps at Sherman Avenue and two 7.5 Hp pumps at Water Street. The purchase of on-site generators is also in the CIP this year. In 2026, staff intends to update the controls.

FINANCIAL ANALYSIS

Xylem Water Solutions USA, Inc. is the only manufacturer of Flygt submersible pumps. The Utility has only used Flygt submersible pumps, and staff continues to be satisfied with their performance. The cost proposal is below.

Sherman Ave (2) Flygt 5Hp submersible pumps	$26,341.00

Water Street (2) Flygt 7.5 Hp submersible pumps $36,061.00

RECOMMENDATION

Staff recommends the council approve the purchase of four Flygt submersible pumps from Xylem Water Solutions USA, Inc for a cost not to exceed $62,402 using Wastewater Utility CIP funds.

ATTACHMENTS

1. Flygt pumps

xylem

Xylem Water Solutions USA, Inc.
Flygt Products

N26 W23445 Paul Road
Pewaukee, WI 53072
Tel (262) 544-1922
Fax (262) 544-1399

April 17, 2025

CITY OF FORT ATKINSON
101 N MAIN ST
FORT ATKINSON WI 53538-1861

Quote # 2024-PEW-0497 Alternate 1, Version 3
Project Name: Ft Atkinson
Job Name:

Xylem Water Solutions USA, Inc. is pleased to provide a quote for the following Flygt equipment.

Sherman St - Flygt Submersible Pumps capable of pumping 195 GPM @ 43.2' TDH

Qty	Description
2	Flygt Model NP-3102.060 4" volute Submersible pump equipped with a 230 Volt / 3 phase / 60 Hz 5 HP 1750 RPM motor, 462 impeller, 1 x 50 Ft. length of SUBCAB 4G4+2x1,5 submersible cable, FLS leakage detector, volute is prepared for Flush Valve
1	SHIPPING AND HANDLING-NO TAX

Sherman St - Flygt Submersible Pumps capable of pumping 195 GPM @ 43.2' TDH
Price USD $ 26,341.00

Water St - Flygt Submersible Pumps capable of pumping 330 GPM @ 43.1' TDH

Qty	Description
2	Flygt Model NP-3127.060 6" volute Submersible pump equipped with a 230 Volt / 3 phase / 60 Hz 7.5 HP 1750 RPM motor, 439 impeller, 1 x 125 Ft. length of SUBCAB 4G6+2x1,5 submersible cable, FLS leakage detector, volute is prepared for Flush Valve
1	SHIPPING AND HANDLING-NO TAX

Water St - Flygt Submersible Pumps capable of pumping 330 GPM @ 43.1' TDH
Price USD $ 36,061.00

Terms & Conditions

This order is subject to the Standard Terms and Conditions of Sale – Xylem Americas effective on the date the order is accepted which terms are available at http://www.xyleminc.com/en-us/Pages/terms-conditions-of-sale.aspx and incorporated herein by reference and made a part of the agreement between the parties.

As of October 14, 2024, all orders must meet a minimum dollar value of $1,200. Xylem reserves the right to refuse to process any order that does not meet the minimum order value requirement. Xylem will support order adjustments to meet the minimum order value threshold.

Purchase Orders: Please make purchase orders out to: Xylem Water Solutions USA, Inc.
Freight Terms: 3 DAP - Delivered At Place 08 - Jobsite (per IncoTerms 2020)

FLYGT
a xylem brand

See Freight Payment (Delivery Terms) below.

Taxes: State, local and other applicable taxes are not included in this quotation.

Back Charges: Buyer shall not make purchases nor shall Buyer incur any labor that would result in a back charge to Seller without prior written consent of an authorized employee of Seller.

Tariff Changes: The prices quoted herein are based on the current tariff rates, duties, government charges, and trade regulations as of the date of this quote. If any new tariffs, duties, taxes, or similar charges are imposed, or any existing tariffs, duties, or charges are increased or modified by any government or regulatory authority (collectively, "Tariff Changes"), and such Tariff Changes result in an increase in the cost of goods, Xylem reserves the right to adjust the pricing of the affected goods to reflect the increased costs.

Shortages: Xylem will not be responsible for apparent shipment shortages or damages incurred in shipment that are not reported within two weeks from delivery to the jobsite. Damages should be noted on the receiving slip and the truck driver advised of the damages. Please contact our office as soon as possible to report damages or shortages so that replacement items can be shipped and the appropriate claims made.

Terms of Delivery: PP/Add Order Position

Terms of Payment: 100% N30 after invoice date.
Xylem's payment shall not be dependent upon Purchaser being paid by any third party unless Owner denies payment due to reasons solely attributable to items related to the equipment being provided by FLYGT.

COVID 19: The, as of today, lead-time for equipment delivery is as indicated above, however due to the continuing disruptions of COVID-19, including extended production timeframes from our suppliers as a result of raw materials shortages, related labor constraints, and transportation and logistics-related delays due to a shortage of both truckers and containers, we can at this time only state what our current lead-time is expected to be. We will work closely with you to meet your needs as best possible in this uncertain time.

Validity: This Quote is valid for thirty (30) days.
Please note that this pricing is valid for 30 days and contingent upon final approval of submittals and release to fabrication by (within 90 days of bid date).
This quotation is subject to change if any changes to the specifications or plans are made that alter the scope of supply.

Schedule: Shipment lead times are 4-6 weeks after order acceptance.

Exclusions: This Quote includes only the items listed specified above.

Thank you for the opportunity to provide this quotation. Please contact us if there are any questions.

Sincerely,

xylem

Xylem Water Solutions USA, Inc.
Flygt Products

Joshua Voigt
Sales Representative
Phone: 262/506-2343
Cell: 414/719-5567
joshua.voigt@xylem.com
Fax: 262/544-1399

FLYGT
a xylem brand

Customer Acceptance

This order is subject to the Standard Terms and Conditions of Sale – Xylem Americas effective on the date the order is accepted which terms are available at http://www.xyleminc.com/en-us/Pages/terms-conditions-of-sale.aspx and incorporated herein by reference and made a part of the agreement between the parties.

A signed copy of this Quote is acceptable as a binding contract.

Purchase Orders: Please make purchase orders out to: Xylem Water Solutions USA, Inc.

Quote #: 2024-PEW-0497 Alternate 1, Version 3
Customer Name: CITY OF FORT ATKINSON
Job Name:
Total Amount:
(excluding freight)

Signature: _____ Name: _____
(PLEASE PRINT)

Company/Utility: _____ PO: _____

Address: _____ Date: _____

_____ Phone: _____

_____ Email: _____

_____ Fax: _____

FLYGT
a xylem brand

City of Fort Atkinson
City Manager's Office
101 N. Main Street
Fort Atkinson, WI 53538

MEMORANDUM

DATE: **June 3, 2025**

TO: **Fort Atkinson City Council**

FROM: **Erin Sweeney, Wastewater Utility Superintendent**

RE: **Review and possible action relating to the replacement of the original roof on the Wastewater Utility Main Building (Sweeney, Wastewater Superintendent)**

BACKGROUND

The Wastewater Utility Main Building has the original roof from 1992. Many areas of the roof have been patched and more areas are needing attention for cracks in seams, holes and leaks. The 2025 CIP contains $300,000 for replacement.

DISCUSSION

The existing roof has served the City for over 30 years and is ready for replacement. The Utility examined several types of roofs, but ultimately, a direct replacement is the most functional and economical option. The contractor will furnish a layer of mechanically fastened insulation with another layer of insulation over the top. Then a 60 mil EPDM roofing and flashing system to cover the entire building per the manufacturer's warranty. The work includes a 20-year warranty with at least a 2-year workmanship warranty.

FINANCIAL ANALYSIS

Staff requested three proposals for the removal and disposal of the existing roof. They are as follows:

Nieman Central Wisconsin Roofing Co., Inc.: $192,750.00
Pioneer Roofing: $257,041.00
F.J.A Christiansen Roofing Co., Inc.: $278,063.00

RECOMMENDATION

Staff recommends that the City Council accept the proposal from Nieman Central Wisconsin Roofing Company for the replacement of the roof at the Wastewater Utility Main Building at a cost not to exceed $192,750.00, using designated Wastewater Utility CIP funds.

ATTACHMENTS

1. 2025 roofing estimates

PROPOSAL

Nieman Central Wisconsin Roofing Co., Inc.
N2599 24th Avenue
Lyndon Station, WI 53944
608-666-3342

Proposal Date:
02/28/2025
Project: Fort Atkinson WWTP Main - Approx. 165Sq.

Attention:
Trevor Rollette
1600 Farmco Ln.
Fort Atkinson, WI 52538

Description	Rate
Fort Atkinson WWTP Main Building – Approx. 165Sq.	
Furnish all labor and material to: 1. Remove and properly dispose of all old roofing, insulation and flashing down to metal roof deck. 2. Remove and save metal edge cap and flashings when feasible. 3. Install a new 2-inch-thick poly-iso insulation to clean roof deck. 4. Mechanically attach, with corrosion resistant screws and plates, another layer of new 2 inch thick poly-iso insulation over the first. Making sure to stagger insulation joints a minimum 12". Total R-value of two layers = 23. 5. Install a fully adhered black .060 mil Carlisle EPDM membrane and all associated flashings as per manufacturers specifications over the new insulation area to achieve a 20 year no dollar limit warranty. 6. Installing new and/or reuse existing metal flashings were required. 7. Provide a manufacturer's 20-year no dollar limit warranty. 8. Provide a contractors 5 year warranty. 9. Owner to provide any permits if required. 10.Project completion November 21 2025	$192,750.00

Total $192,750.00

SIGNATURE _____

This proposal may be withdrawn by us if not accepted within 30 days.

DATE _____

Certificate of Current Approved Status

Awarded to

Nieman Central Wisconsin Roofing

This certifies Nieman Central WI Roofing as an approved
Carlisle Syntec Systems applicator for the year 2025.

Nieman Central Roofing has achieved **Centurion** status
for completing over **200** Perfect Roof Applications.

They have been approved and trained to install **Carlisle Syntec Systems** since 1987.

GULFEAGLE SUPPLY

January 1, 2025
Date

Andy Ledger, Branch Manager
Authorized Wisconsin Representative

CARLISLE
SYNTEC SYSTEMS

PIONEER ROOFING

151 Maple Street P.O. Box 277 - Johnson Creek, WI 53038-0277

PHONE (920) 699-2731
FAX (920) 699-2733

April 11, 2025

Trevor Rollette
1600 Farmco Ln
Fort Atkinson, WI 52538

RE: Fort Atkinson WWTP

Dear Trevor:

Thank you for giving us the opportunity to present you with our quotation for the roofing and sheet metal work at the above referenced project, to be completed according to the following conditions and specifications.

Fort Atkinson WWTP:

1. Remove existing roof related sheet metal as required and dispose of off-site.
2. Remove existing roof system down to existing metal deck and dispose of off-site.
3. Furnish and install mechanically attached (1) layer 2.0" polyisocyanurate insulation with 1/2"/ft sloped tapered saddles over (1) layer loose laid 2.0" polyisocyanurate insulation over existing metal deck.
4. Furnish and install adhered 60mil non-reinforced EPDM roofing system with all associated roof trim and flashings done per manufacturer's details for warranty.
5. Furnish and install prefinished 24GA steel roof related counterflashing per manufacturer's details for warranty. Manufacturer's standard colors only.
6. Includes EPDM roof manufacturer's 20-year NDL warranty.
7. Includes Pioneer Roofing 5-year workmanship warranty.

PRICE FOR THE PROPOSED WORK: → → → → → → → $257,041.00

ALTERNATE #1 NEW METAL COPING – ADD – In lieu of slip metal counterflashing, install new prefinished 24GA steel roof related coping per manufacturer's details for warranty. Manufacturer's standard colors only. Includes ***edge-to-edge*** 20-year NDL warranty.

ADD PRICE FOR ALTERNATE #1: → → → $18,740.00

PIONEER ROOFING

151 Maple Street P.O. Box 277 - Johnson Creek, WI 53038-0277

PHONE (920) 699-2731
FAX (920) 699-2733

April 11, 2025

Trevor Rollette
1600 Farmco Ln
Fort Atkinson, WI 52538

This proposal is good for thirty days.

Owner to pay for and provide all permits necessary on the project.

We are completely covered by public liability, property damage, and workmen's compensation insurance while working on this project.

All work on this project will be done in a neat and thorough manner by experienced roofing and sheet metal mechanics.

We appreciate the opportunity to present this quotation and look forward to working with you on this project. If we can be of further assistance to you, please feel free to contact us.

Sincerely,

PIONEER ROOFING

AJ Jackson
Project Manager

May 13, 2025

City of Fort Atkinson
1600 Farmco Ln.
Fort Atkinson, WI 53538

Re: Office Re-roof

F.J.A. Christiansen Roofing CO., Inc. is pleased to provide the following information associated with the project listed above. We have inspected the roof per your recent request.

Work Scope

- Remove existing EPDM membrane, insulation properly disposing of the roof system in a licensed landfill. Once the existing system is off we will inspect the existing decking for deterioration. Any deteriorated decking will be reported to owner and replaced on a time and material basis.
- Furnish and install one (1) layer of 1.5" of Polyisocyanurate insulation over existing decking. An additional 2.5" Polyisocyanurate will be installed over the 1.5" First layer of Insulation boards will be mechanically fastened with corrosion resistant screws and plates. Second layer will be adhered using approved bonding adhesive.
- Furnish and install 60 mil EPDM roof and flashing membrane. The membrane will be installed by using approved bonding adhesive.
- Furnish and install EPDM pre-molded pipe flashings for round projections.
- At the base of the perimeter and penetrations we will install an anchoring system (RTS strip) as required by the manufacturer.
- Existing units will be lifted, properly flashed. The units and related gas line need to be disconnected prior to the arrival of the roofing crew. Disconnect and reconnect of HVAC units is not included.
- Fabricate and install 24 ga. Pre-finished galvanized steel coping on the West and East perimeter.
- Fabricate and install 040 Aluminum steel slip counter flashing under existing coping.
- Fabricate and install 040 Aluminum steel Counter flashing at all roof to wall locations.
- Furnish crane time to move our materials to and from the roof area.

Exclusions:

- Plumbing
- Electrical
- Permitting, if needed
- HVAC Disconnect or Reconnect
- Replacement deteriorated metal decking

We will perform as outlined for the sum of: **$278,063.00**

The pricing listed above is budgetary and is good for 30 days. Final numbers to be approved by F.J.A. Christiansen's estimating department. This work can be scheduled with a signed contract.

F.J.A. Christiansen Roofing Co., Inc. will warranty our work for two (2) years and will receive a twenty (20) year membrane warranty from the date of completion in accordance with the terms and conditions of our standard warranty.

We appreciate the opportunity to provide this information and are looking forward to being of service to you on this project. Please do not hesitate to contact me if you have any questions or require additional information.

We will schedule this work upon confirmation and your request.

Sincerely,

Todd Samuel
Project Manager
414-788-2562
FJA Christiansen Roofing Co., Inc.

City of Fort Atkinson
City Manager's Office
101 N. Main Street
Fort Atkinson, WI 53538

MEMORANDUM

DATE: **June 3, 2025**

TO: **Fort Atkinson City Council**

FROM: **Michelle Ebbert, Clerk/Treasurer/Finance Director**

RE: **Review and possible action relating to Alcohol Beverage License Applications for the licensing period of July 1, 2025 through June 30, 2026 (Ebbert, Clerk/Treasurer/Finance Director)**

BACKGROUND

The State of Wisconsin regulates alcohol licensing for local governments through Chapter 125. There are three classes of Licenses; Class A, Class B and Class C. The difference between Class A and B is where alcohol is authorized for sale and for consumption. Class A generally offers sale of alcohol on-site with consumption off-site (e.g. grocery or liquor store, gas station or convenience store). Class B allows for on-site sale and on-site consumption (e.g. Restaurant, Bar, Bowling Alley, Tavern). Class A can easily be remembered because alcohol is consumed *Away* from the premises. Likewise, Class B you consume on-site, for example *Bar.*

Table 1: Type of license, beverage and where consumption is permitted.

Type of License	Type of Beverage	Consumption Location
"Class A"	Intoxicating Liquor	Off-site
Class "A"	Fermented Malt	Off-site
"Class A" Liquor: Cider Only*	Cider Only	Off-site
"Class B"	Intoxicating Liquor	On-site
Class "B"	Fermented Malt	On-site
"Class C"	Wine only	On-site
Reserve "Class B"	Intoxicating Liquor	On-site
Temporary Class "B" **	Fermented Malt	On-site
Temporary "Class B" **	Wine	On-site

*The 2015-17 Wisconsin State Budget (2015 Act 55) provides that municipalities shall issue a "Class A" liquor license if both of the following apply:

- The "Class A" liquor license application is for sales limited to cider products only.

- The application for a “Class A” liquor license holds a Class “A” beer license for the same premises.

2015 Act 55 provision also defines ‘cider’ to mean any alcohol beverage that is obtained from the fermentation of the juice of apples or pears and that contains not less than 0.5 percent alcohol by volume and not more than 7.0 percent alcohol by volume. “Cider” includes flavored, sparkling, and carbonated cider.

** Temporary Class “B” Fermented Malt and Temporary “Class B” Wine – these licenses are issued throughout the year to lodges, societies, bona fide clubs, chambers, non-profit, etc.

Table 2: Combination of Licenses

License Combinations	Type of Beverage(s)	Consumption Location
“Class A” and Class “A”	Intoxicating Liquor and Fermented Malt	Off-site
Class “A” and “Class A” Liquor: Cider Only	Fermented Malt and Cider	Off-site
“Class B” and Class “B”	Intoxicating Liquor and Fermented Malt	On-site
Class “B” and “Class C” Wine	Fermented Malt and Wine	On-site
Reserve “Class B” and Class “B”	Intoxicating Liquor and Fermented Malt	On-site
Temporary Class “B” and Temporary “Class B”	Fermented Malt and Wine	On-site

Table 3: License fees (maximum amount allowable by State Statute is being charged)

Type of License	License Fee
“Class A” Intoxicating Liquor	$500.00
Class “A” Fermented Malt	$100.00
“Class A” Liquor: Cider Only	No fee.
“Class B” Intoxicating Liquor	$500.00
Class “B” Fermented Malt	$100.00
“Class C” Wine Only	$100.00
Reserve “Class B” Intoxicating Liquor	$10,000 (one-time)
Temporary Class “B” Fermented Malt	$10.00
Temporary “Class B” Wine	$10.00

A combination Class A license (intoxicating liquor and fermented malt) would total $600.00.
A combination Class B license (intoxicating liquor and fermented malt) would total $600.00

Table 4: Existing Quotas (05/23/2024)

License	Quota	Licenses Issued	Licenses Available
			-
"Class A" Intoxicating Liquor	16 - 1 per 750 residents	16	0
Class "A" Fermented Malt	17 - 1 per 750 residents	17	0
"Class B" Intoxicating Liquor	25 - 1 per 500 residents	25	0
RESERVE "Class B" Intoxicating Liquor	5 - $10,000 one-time fee	5	1

*Total "Class B" Intoxicating Liquor Licenses is 27. Of the 27, 5 are Reserve Licenses.

DISCUSSION

Table 1: Submitted Alcohol License Applications - All Renewals

License Type	Trade Name	D/B/A Business Name	Business Address
Class A Beer Class A Liquor Cider Only	La Morenita LLC	La Morenita	303 S 3rd Street West
Class A Beer Class A Liquor Cider Only	Handyspot 105 LLC	Handyspot 105	303 S Main St
Class A Liquor	Blodgett Milling Co Inc	Blodgett Garden Center	1222 Janesville Ave
Class A Liquor	The Fireside, Inc	The Cheese Loft	1009 Janesville Ave
Class A Liquor	Sarahndipity Salon LLC	Sarahndipity Salon	121 N. Main Street
Class A Liquor Class A Beer	Casey's Marketing Company	Casey's General Store #3712	342 Whitewater Ave
Class A Liquor Class A Beer	Green Way Holdings, Inc	FA Gas	1285 Madison Ave
Class A Liquor Class A Beer	J & R Petro LLC	K P Mart	415 Janesville Ave
Class A Liquor Class A Beer	Kwik Trip Inc	Kwik Trip #439	1565 Madison Ave
Class A Liquor Class A Beer	Kwik Trip Inc	Stop-N-Go #1502	313 Madison Ave
Class A Liquor Class A Beer	Kwik Trip Inc	Kwik Trip #1506	1680 Janesville Ave
Class A Liquor Class A Beer	La Tienda Mexicana, Inc	La Tienda Mexicana	809 S Main St.
Class A Liquor Class A Beer	Skogen's Foodliner, Inc	Festival Foods	328 Washington St
Class A Liquor Class A Beer	Ultra Mart Foods LLC	Pick 'N Save #396	1505 Madison

			Ave
Class A Liquor Class A Beer	Walgreen Co.	Walgreens #01976	300 N. Main St
Class A Liquor Class A Beer	Ruhani Gas & Food Inc	Shell Food & Liquor	1012 Whitewater Ave
Class A Liquor Class A Beer	Sunnys Quick Mart LLC	Sunny's Quick Mart	1220 Janesville Ave #100
Class B Liquor Class B Beer	14 Sherman LLC	10-62 Saloon	12 S Water St E
Class B Liquor Class B Beer	29 Sherman Ave W LLC	Tavern on Rock	29 W Sherman Ave
Class B Liquor Class B Beer	99 Sushi, Inc	99 Sushi	99 N Main Street
Class B Liquor Class B Beer	Bienfang's Bar Inc.	Bienfang's Bar	28 N. Water St. E.
Class B Liquor Class B Beer	Bridge at River & Main LLC	Bridge	88 S Main St
Class B Liquor Class B Beer	William Welch & Alison Camplin	Cafe Carpe	18 S Water St W
Class B Liquor Class B Beer	Creamery 201, LLC	Creamery 201	201 N. Main Street
Class B Liquor Class B Beer	Fort Investments, LLC	Fort 88 Smokehouse & Bar	855 Lexington Blvd
Class B Liquor Class B Beer	Ft Atkinson Hotel Group 2 LLC	Country Inn & Suites	1650 Doris Drive
Class B Liquor Class B Beer	J&J Wisconsin Ventures, LLC	Brock's Riverwalk Tavern & Grill	99 S. Main Street
Class B Liquor Class B Beer	El Patron Mexican Restaurant LLC	El Patron Mexican Restaurant	100 Madison Ave
Class B Liquor Class B Beer	Mangiami Italiano LLC	Mangiami Italiano	226 S Main St
Class B Liquor Class B Beer	NAP Enterprises, LLC	Rock River Lanes	1010 Larsen Rd
Class B Liquor Class B Beer	Patrick Beach	Soup's On	1125 Whitewater Ave
Class B Liquor Class B Beer	Paul Frank Florine Post No. 166 of the American Legion	American Legion Dugout	201 S Water St E
Class B Liquor Class B Beer	McGrath Catering LLC	McGrath Catering	1245 Whitewater Avenue
Class B Liquor Class B Beer	Riverfront Café LLC	Riverfront Café	1317 N High St
Class B Liquor Class B Beer	Salamone Pizza Inc	Salamones Italian Pizzeria	1245 Madison Ave.
Class B Liquor Class B Beer	Scuzzi's Pizza Bar LLC	Brickhouse Pizza	1501 Janesville Ave
Class B Liquor Class B Beer	The Fireside, Inc	The Fireside	1131 Janesville Ave
Class B Liquor Class B Beer	The Sweet Spot Coffee Shop LLC	The Langholf	225 S Main

			St
Class B Liquor Class B Beer	Wiereal, LLC	Fat Boyz	219 S Main St
Class B Liquor Class B Beer RESERVE	Didley's LLC	Paddy Coughlin's	14 E Sherman Ave
Class B Liquor Class B Beer RESERVE	LTree Cuisine, LLC	Riverstone Event Center	1905 Central Coast Lane
Class B Liquor Class B Beer RESERVE	14 Sherman LLC	Paddyshack Golf and Gaming Lounge	201 S. Main Street

As of May 29, 2025, applications from the following businesses have not been received:
Guanajuato Produces, 1109 Whitewater Avenue (Class A Liquor and Class A Beer)
La Cabana, 213 Washington Street (RESERVE Class B Liquor and Class B Beer)
Should these applications be submitted by Monday, June 2nd, they will be presented to City Council on June 17th.

FINANCIAL ANALYSIS

Alcohol license fees for the upcoming licensing period of July 1, 2025 to June 30, 2026 is $25,600. Applicants are also invoiced for a publication fee of $30.00 which covers the cost of the annual publication.

RECOMMENDATION

The License Committee met on May 27th and recommended that the City Council approve the Alcohol License Applications for the licensing period of July 1, 2025 to June 30, 2026 contingent upon all monies owed to the City are paid prior to license issuance by the City Clerk. Staff recommends the same.

ATTACHMENTS

None

City of Fort Atkinson
City Manager's Office
101 N. Main Street
Fort Atkinson, WI 53538

MEMORANDUM

DATE: **June 3, 2025**

TO: **Fort Atkinson City Council**

FROM: **Michelle Ebbert, Clerk/Treasurer/Finance Director**

RE: **Review and possible action relating to Cigarette, Tobacco and Electronic Vaping Device Retail License Applications for the licensing period of July 1, 2025 through June 30, 2026. (Ebbert, Clerk/Treasurer/Finance Director)**

BACKGROUND

The State of Wisconsin regulates cigarette, tobacco and electronic vaping device licensing for local governments through State Statute Chapters 134 and 139. On December 6, 2023, Wisconsin Act 73 was signed into law. This legislation subjects electronic vaping devices to the same retail licensing requirements as cigarettes and tobacco products. As of March 6, 2024, retailers selling electronic vaping devices were required to obtain a retail license from the City. The Department of Revenue updated their existing Cigarette and Tobacco Retailers License application to include Electronic Vaping Products.

134.65(1)(d) No person shall in any manner, or upon any pretense, or by any device, directly or indirectly sell, expose for sale, possess with intent to sell, exchange, barter, dispose of or give away any cigarettes, electronic vaping devices, or tobacco products to any person not holding a license as herein provided or a permit under ss. 139.30 to 139.41 or 139.79 without first obtaining a license from the clerk of the city, village or town wherein such privilege is sought to be exercised.

DISCUSSION

Table 1: Submitted applications for Cigarette, Tobacco and Electronic Vaping Device Retail License

Legal Name	Trade Name	Trade Address 1	OTC	Cigarette	Tobacco	E-Vaping
Ruhani Gas & Food Inc	Shell Food & Liquor	1012 Whitewater Avenue	X	X	X	X
Sahib Enterprises LLC	Sahib Enterprises	1220 Janesville Avenue #100	X	X	X	X
Green Way Holdings, Inc	FA GAS	1285 Madison Avenue	X	X	X	X
Ultra Mart Foods, LLC	Pick 'N Save #6396	1505 Madison	X	X	X	

		Avenue				
Family Dollar Stores of Wisconsin LLC	Family Dollar Store #26250	1517 Madison Avenue #A	X	X	X	
Kwik Trip, Inc	Kwik Trip #439	1565 Madison Avenue	X	X	X	X
BLADCO, LLC	X-Treme Smoke & Vapor 6	1642 Madison Avenue	X	X	X	X
Kwik Trip, Inc	Kwik Trip #1506	1680 Janesville Avenue	X	X	X	X
Creamery 201, LLC	Creamery 201	201 N Main Street	X		X	
Tobacco Land, Inc	Tobacco Land	211 Washington Street	X	X	X	X
Wiereal, LLC	Fat Boyz Bar & Grill	219 S. Main Street	X		X	
Walgreen Co.	Walgreen's #01976	300 N. Main Street	X	X	X	
Kings Operating WI LLC	Pump N Shop 105	303 S Main Street	X	X	X	X
Kwik Trip, Inc	Stop-N-Go #1502	313 Madison Avenue	X	X	X	X
Skogen's Foodliner, Inc	Festival Foods	328 Washington Street	X	X	X	
Casey's Marketing Company	Casey's General Store #3712	342 Whitewater Avenue	X	X	X	X
Rock River Wellness LLC	Rock River Wellness	41 Sherman Avenue W	X		X	X
J&R Petro, LLC	K P Mart	415 Janesville Avenue	X	X	X	X

As of May 29, 2025, staff has not received an application from:
Hemp 1848, INC | Hemp 1848 | 1220 Janesville Avenue #300

FINANCIAL ANALYSIS

Cigarette, Tobacco and Electronic Vaping Device Retail License fee for the licensing period of July 1, 2025 to June 30, 2026 is $100.00, a total revenue of $1,900.00. Publication of the applications is not required.

RECOMMENDATION

The License Committee met on May 27th and recommended that the City Council approve the Cigarette, Tobacco and Electronic Vaping Device Retail License Applications for the licensing period of July 1, 2025 to June 30, 2026 contingent upon all monies owed to the City are paid prior to license issuance by the City Clerk. Staff recommends the same.

ATTACHMENTS

None